MARYLAND VITAL STATISTICS ANNUAL REPORT 2012

Martin O'Malley, Governor
Anthony G. Brown, Lt. Governor

Joshua M. Sharfstein, M.D., Secretary
Dept. of Health and Mental Hygiene

MARYLAND

Regions and Political Subdivisions

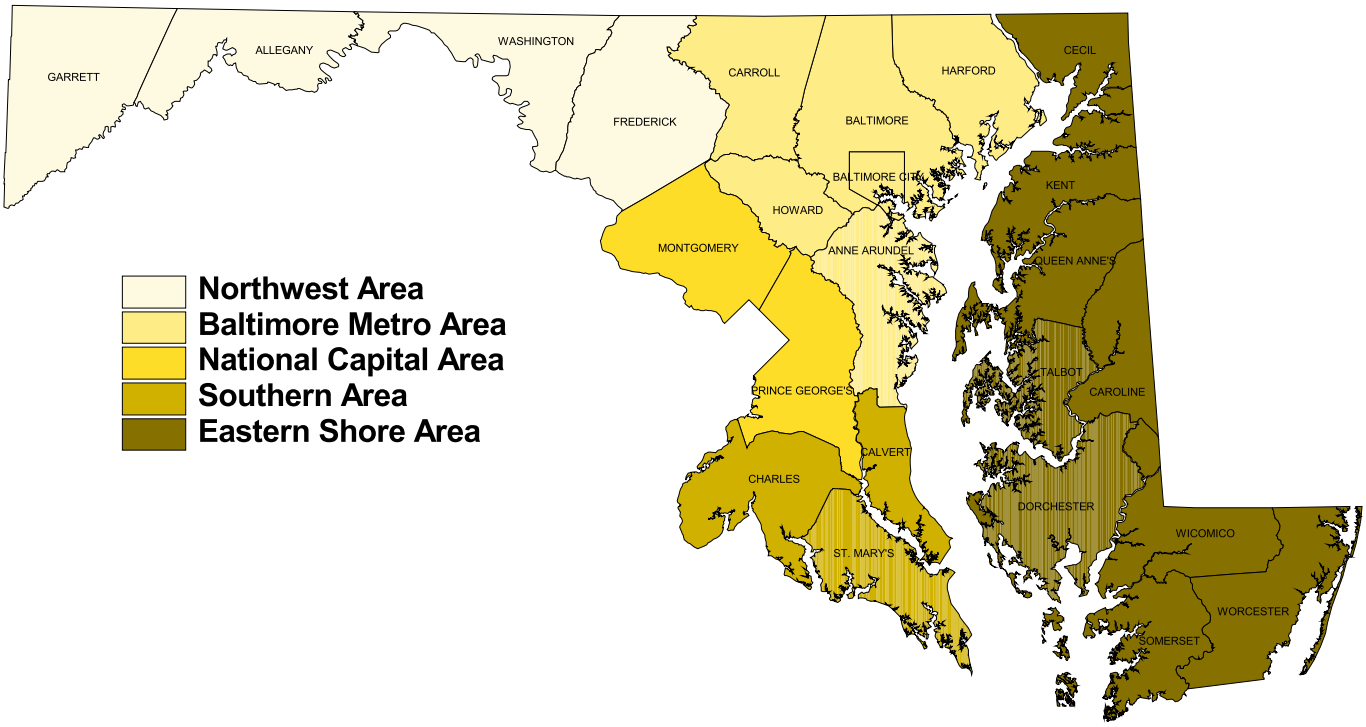

The services and facilities of the Maryland State Department of Health and Mental Hygiene (DHMH) are operated on a non-discriminatory basis. This policy prohibits discrimination on the basis of race, color, sex, or national origin and applies to the provisions of employment and granting of advantages, privileges and accommodations.

The Department, in compliance with the Americans With Disabilities Act, ensures that qualified individuals with disabilities are given an opportunity to participate in and benefit from DHMH services, programs, benefits and employment opportunities.

Martin O'Malley
Governor
State of Maryland

Anthony G. Brown
Lt. Governor
State of Maryland

MARYLAND VITAL STATISTICS ANNUAL REPORT 2012

Department of Health and Mental Hygiene
Vital Statistics Administration

Joshua M. Sharfstein, M.D., Secretary
Department of Health and Mental Hygiene

Isabelle Horon, Dr.P.H., Director
Geneva Sparks, State Registrar and Deputy Director
Vital Statistics Administration

4201 Patterson Avenue, 5th Floor ■ Baltimore, Maryland 21215

Phone: 410-764-3514 Toll-Free Phone: 1-877-4MD-DHMH
Fax: 410-358-4750

Vital Statistics Administration

Division of Health Statistics

Isabelle L. Horon, Dr.P.H., Director

Andrea Bankoski, MPH
Helen Espitallier, M.S.
Kathy L. Haye
Clara A. Norman
Judith R. Pachino
Michelle Petruska
Michael M. Quinn
Hal Sommers, M.A.
Deborah Strand
Esther L. Thomas
Elaine Tretter, RN, MSOM

TABLE OF CONTENTS

Page

Definitions and Explanatory Notes x

Highlights of 2012 3

Charts 7
- Population 9
- Life Expectancy 10
- Birth Rates 11
- Adolescent Birth Rates 12
- Births to Unmarried Women 13
- Prenatal Care 14
- Low Birth Weight 15
- Infant Mortality 16
- Neonatal Mortality 17
- Postneonatal Mortality 18
- Leading Causes of Death 19
- Mortality-All Causes 20
- Diseases of the Heart 21
- Malignant Neoplasms 22
- Cerebrovascular Diseases 23
- Chronic Lower Respiratory Diseases 24
- Influenza and Pneumonia 25
- Accidents 26
- Diabetes Mellitus 27
- Septicemia 28
- Human Immunodeficiency Virus 29
- Alzheimer's Disease 30
- Assault (Homicide) 31
- Intentional Self-Harm (Suicide) 32
- Marriages 33
- Divorces 34

Maps 35
- Birth Rates 37
- Births To Unmarried Women 38
- Late or No Prenatal Care 39
- Low Birth Weight 40
- Age-Adjusted Death Rates-All Causes 41
- Diseases of the Heart 42
- Malignant Neoplasms 43
- Cerebrovascular Diseases 44
- Chronic Lower Respiratory Diseases 45
- Influenza and Pneumonia 46
- Accidents 47
- Diabetes Mellitus 48
- Septicemia 49
- Human Immunodeficiency Virus 50

Alzheimer's Disease 51
Assault (Homicide) 52
Intentional Self-Harm (Suicide) 53

Tables 55

Population

1. Estimated Maryland Population by Race, Hispanic Origin, Region and Political Subdivision, Maryland, July 1, 2012 57

2A. Estimated Maryland Total Population by Age Group, Region and Political Subdivision, Maryland, July 1, 2012 58

2B. Estimated Maryland White Population by Age Group, Region and Political Subdivision, Maryland, July 1, 2012 59

2C. Estimated Maryland Black Population by Age Group, Region and Political Subdivision, Maryland, July 1, 2012 60

2D. Estimated Maryland Hispanic Population by Age Group, Region and Political Subdivision, Maryland, July 1, 2012 61

3. Estimated Maryland Population by Detailed Age Group, Race, Hispanic Origin and Sex, Maryland, July 1, 2012 62

4. Estimated Maryland Adolescent Population by Age Group, Sex, Race, Region and Political Subdivision, Maryland, July 1, 2012 63

5A. Estimated Maryland Total Population by Age Group, Region and Political Subdivision, Maryland, July 1, 2012 64

5B. Estimated Maryland Male Population by Age Group, Region and Political Subdivision, Maryland, July 1, 2012 65

5C. Estimated Maryland Female Population by Age Group, Region and Political Subdivision, Maryland, July 1, 2012 66

5D. Estimated Maryland White Population by Age Group, Region and Political Subdivision, Maryland, July 1, 2012 67

5E. Estimated Maryland White Male Population by Age Group, Region and Political Subdivision, Maryland, July 1, 2012 68

5F. Estimated Maryland White Female Population by Age Group, Region and Political Subdivision, Maryland, July 1, 2012 69

5G. Estimated Maryland Black Population by Age Group, Region and Political Subdivision, Maryland, July 1, 2012 70

5H. Estimated Maryland Black Male Population by Age Group, Region and Political Subdivision, Maryland, July 1, 2012 71

5I. Estimated Maryland Black Female Population by Age Group, Region and Political Subdivision, Maryland, July 1, 2012 72

5J. Estimated Maryland Hispanic Population by Age Group, Region and Political Subdivision, Maryland, July 1, 2012 73

5K. Estimated Maryland Hispanic Male Population by Age Group, Region and Political Subdivision, Maryland, July 1, 2012 74

5L. Estimated Maryland Hispanic Female Population by Age Group, Region and Political Subdivision, Maryland, July 1, 2012 75

Life Expectancy

6. Life Expectancy at Birth by Age, Race and Sex, Maryland, 2012 79

7. Life Expectancy by Race and Political Subdivision, 2010-2012 80

Natality

8. Births and Birth Rates by Race, Maryland, Selected Years, 1940-2012 83

9A. Number of Births by Race and Hispanic Origin of Mother, Region and Political Subdivision, Maryland, 2012 84

9B. Birth Rates by Race and Hispanic Origin of Mother, Region and Political Subdivision, Maryland, 2012 85

10. Selected Natality Characteristics by Maternal Race and Hispanic Origin, Maryland, 2012 86

11A. Births by Age, Race and Hispanic Origin of Mother, Region, and Political Subdivision, Maryland, 2012-All Races 87

11B. Births by Age, Race and Hispanic Origin of Mother, Region, and Political Subdivision, Maryland, 2012-White 88

11C. Births By Age, Race and Hispanic Origin of Mother, Region, and Political Subdivision, Maryland, 2012-White, Non-Hispanic 89

11D. Births by Age, Race and Hispanic Origin of Mother, Region, and Political Subdivision, Maryland, 2012-Black 90

11E. Births by Age, Race and Hispanic Origin of Mother, Region, and Political Subdivision, Maryland, 2012-Black, Non-Hispanic 91

11F. Births by Age, Race and Hispanic Origin of Mother, Region, and Political Subdivision, Maryland, 2012-Hispanic 92

11G. General Fertility Rates and Birth Rates by Age of Mother, Race of Mother, Region, and Political Subdivision, Maryland, July 1, 2012-All Races 93

11H. General Fertility Rates and Birth Rates by Age of Mother, Race of Mother, Region, and Political Subdivision, Maryland, July 1, 2012-White 94

11I. General Fertility Rates and Birth Rates by Age of Mother, Race and Hispanic Origin of Mother, Region, and Political Subdivision, Maryland, July 1, 2012-White, Non-Hispanic 95

11J. General Fertility Rates and Birth Rates by Age of Mother, Race of Mother, Region, and Political Subdivision, Maryland, July 1, 2012-Black 96

11K. General Fertility Rates and Birth Rates by Age of Mother, Race and Hispanic Origin of Mother, Region, and Political Subdivision, Maryland, July 1, 2012-Black, Non-Hispanic 97

11L. General Fertility Rates and Birth Rates by Age of Mother, Hispanic Origin of Mother, Region, and Political Subdivision, Maryland, July 1, 2012-Hispanic 98

12. Births by Birth Order, Race and Hispanic Origin of Mother, and Age of Mother, Maryland, 2012 99

13. Number and Percent Distribution of Births by Live Birth Order, Region and Political Subdivision, Maryland, 2012 101

14. Births by Plurality, Age, Race and Hispanic Origin of Mother, Maryland, 2012 102

15. Births to Unmarried Women by Race and Hispanic Origin of Mother, Region, and Political Subdivision, Maryland, 2012 104

16. Births to Unmarried Women by Age, Race and Hispanic Origin of Mother, Maryland, 2012... 105

17. Births to Unmarried Women by Birth Order, Race and Hispanic Origin of Mother, Maryland, 2012 106

18. Number of Births by Age, Educational Attainment, Race and Hispanic Origin of Mother, Maryland, 2012 107

19A. Number of Births to Women Receiving First Trimester Prenatal Care by Race and Hispanic Origin of Mother, Region, and Political Subdivision, Maryland, 2012 109

19B. Number of Births to Women Receiving Late or No Prenatal Care by Race and Hispanic Origin of Mother, Region, and Political Subdivision, Maryland, 2012 110

20. Births by Birth Weight, Race and Hispanic Origin of Mother, and Trimester of Onset of Prenatal Care, Maryland, 2012 111

21A. Number and Percentage of Low Birth Weight Infants by Race and Hispanic Origin of Mother, Region, and Political Subdivision, Maryland, 2012 113

21B. Number and Percentage of Very Low Birth Weight Infants by Race and Hispanic Origin of Mother, Region, and Political Subdivision, Maryland, 2012 114

22. Births by Plurality, Birth Weight of Infant and Race and Hispanic Origin of Mother, Maryland, 2012 115

23. Births by Month of Birth, Race and Hispanic Origin of Mother and Sex of Infant, Maryland, 2012 116

24. Births by Plurality, Race and Hispanic Origin of Mother, and Length of Gestation, Maryland, 2012 117

25. Number and Percentage of Live Births Delivered by Cesarean Section by Race and Hispanic Origin of Mother, Region, and Political Subdivision, Maryland, 2012 119

26. Births by Maternal Age, Race and Hispanic Origin, Method of Delivery and Percentage of Infants Delivered by Cesarean Section, Maryland, 2012 120

27. Births Occurring in Maryland by Race and Hispanic Origin of Mother, Region, and Political Subdivision of Occurrence, Maryland, 2012 121

28. Births to Residents of Maryland by Place of Occurrence and Region and Political Subdivision of Residency, Maryland, 2012 122

Fetal and Infant Mortality

29. Infant Deaths and Infant Mortality Rates by Race, Maryland, Selected Years, 1940-2012 125

30. Neonatal Deaths and Neonatal Mortality Rates by Race, Maryland, Selected Years, 1940-2012 125

31. Postneonatal Deaths and Postneonatal Mortality Rates by Race, Maryland, Selected Years, 1940-2012 126

32. Fetal Deaths and Fetal Death Rates by Race, Maryland, Selected Years, 1940-2012 126

33. Infant Deaths and Infant Mortality Rates by Race, Hispanic Origin, Region and Political Subdivision, Maryland, 2012 127

33A. Neonatal Deaths and Neonatal Mortality Rates by Race, Region and Political Subdivision, Maryland, 2012 128

33B. Postneonatal Deaths and Postneonatal Mortality Rates by Race, Region and Political Subdivision, Maryland, 2012 129

34. Number of Deaths, Mortality Rates and Percentage of Deaths Attributed to the Ten Leading Causes of Death by Race for Infant, Neonatal and Postneonatal Deaths, Maryland, 2012 130

35. Fetal Deaths and Fetal Mortality Rates by Race, Hispanic Origin, Region and Political Subdivision, Maryland, 2012 132

35A. Perinatal Deaths and Perinatal Mortality Rates by Race, Region and Political Subdivision, Maryland, 2012 133

Mortality

36. Deaths and Death Rates by Race, Maryland, Selected Years, 1940-2012 137

37. Crude Death Rates Per 100,000 Population for All Causes of Death by Race, Sex, and Age, Maryland, 2003-2012 138

38. Age-Adjusted Death Rates Per 100,000 Population for Selected Causes of Death by Race and Sex, Maryland, 2003-2012 145

39. Number of Deaths by Race, Hispanic Origin, Region and Political Subdivision, Maryland, 2012 152

39A. Crude Death Rates by Race, Hispanic Origin, Region and Political Subdivision, Maryland, 2012 153

39B. Number of Deaths by Age, Region and Political Subdivision, Maryland, 2012 154

40. Deaths by Month of Death and Race, Maryland, 2012 155

41. Deaths and Death Rates by Age, Sex, Race, and Hispanic Origin, Maryland, 2012 156

42. Deaths and Death Rates for Fifteen Leading Causes by Sex, Race and Hispanic Origin, Maryland, 2012 157

43A. The Eight Leading Causes of Death by Age, Maryland, 2012 159

43B. The Eight Leading Causes of Death by Race and Age, Maryland, 2012 160

43C. The Eight Leading Causes of Death by Sex and Age, Maryland, 2012 161

43D. The Eight Leading Causes of Death Among Males by Race and Age, Maryland, 2012 162

43E. The Eight Leading Causes of Death Among Females by Race and Age, Maryland, 2012 163

44. Leading Causes of Death Among Adolescents by Age, Race and Sex, Maryland, 2012 164

45. Number of Violent Deaths Among Adolescent Ages 10-19 Years by Cause of Death, Race, Region and Political Subdivision, Maryland, 2012 165

46. Deaths From 113 Selected Causes, Injury by Firearms, Drug-Induced Deaths, Alcohol-Induced Deaths and Injury at Work, by Age, Maryland, 2012 166

47. Deaths From 113 Selected Causes, Injury By Firearms, Drug-Induced Deaths, Alcohol-Induced Deaths, and Injury at Work by Race and Sex, Maryland, 2012 173

48. Deaths from Selected Causes by Region and Political Subdivision, Maryland, 2012 179

49. Crude Death Rates for Ten Leading Causes by Region and Political Subdivision, Maryland, 2012 185

50. Age-Adjusted Death Rates for Leading Causes by Region and Political Subdivision, Maryland, 2010-2012 186

51. Number of Deaths Among Children and Adolescents Ages 1-19 by Age Group, Region and Political Subdivision, Maryland, 2012 187

52. Deaths Occurring in Institutions by Race, Region and Political Subdivision, Maryland, 2012 188

53. Deaths by Place of Residence and Place of Occurrence by Race, Region and Political Subdivision, Maryland, 2012 189

54. Deaths to Residents of Maryland by Area of Occurrence, Maryland, 2012 190

Marriages

55. Marriages by Resident Status and Type of Ceremony, Maryland, Selected Years, 1940-2012 193

56. Marriages by Resident Status and Type of Ceremony by Region and Political Subdivision of Occurrence, Maryland, 2012 194

57. Marriages by Age and Previous Marital Status of Bride, Maryland, 2012 195

58. Marriages by Age and Previous Marital Status of Groom, Maryland, 2012 196

59. Marriages by Age of Bride and Age of Groom, Maryland, 2012 197

60. Marriages by Previous Marital Status and Residence of Bride, Maryland, 2012 199

61. Marriages by Previous Marital Status and Residence of Groom, Maryland, 2012 200

62. Marriages by Previous Marital Status of Bride and Groom and Type of Ceremony, Maryland, 2012 201

63A. Marriages by Place of Residence of Bride, Maryland, 2012 202

63B. Marriages by Place of Residence of Groom, Maryland, 2012 203

Divorces

64. Absolute Divorces and Annulments, Maryland, 1940-2012 207

65. Absolute Divorces and Annulments by Region and Political Subdivision of Occurrence, Maryland, 2012 208

66. Absolute Divorces and Annulments by Place Where Marriage Was Performed, Selected Areas of Occurrence, Maryland, 2012 209

67A. Absolute Divorces and Annulments by Age of Husband at Time of Decree, Maryland, 2012 . 210

67B. Absolute Divorces and Annulments by Age of Wife at Time of Decree, Maryland, 2012 211

68. Absolute Divorces and Annulments by Number of Children Reported Under 18 Years of Age and Duration of Marriage, Maryland, 2012 212

69. Absolute Divorces and Annulments by Number of Marriages of Husband and Number of Marriages of Wife, Maryland, 2012 213

Comparative Vital Statistics

70. Selected Natality Data by Race for Maryland and the United States, 2003-2012 217

71. Selected Mortality Data by Race for Maryland and the United States, 2003-2012 219

Appendix

List of 113 Selected Causes of Death, Injury by Firearms, Drug-Induced Deaths, and Alcohol-Induced Deaths 223

DEFINITIONS AND EXPLANATORY NOTES

Data contained in this report are presented on a county of residence basis, regardless of where the vital event occurred, unless specifically noted otherwise. Birth, death and fetal death data include information for all Maryland residents, regardless of whether the birth or death occurred in Maryland, the remainder of the United States, or certain foreign countries that report vital event data to Maryland. Information on marriages and divorces is limited to events occurring in Maryland.

DEFINITIONS

Age-adjustment: A methodology used to compare rates among populations with differing age distributions. The direct method of age-adjustment was used to calculate the rates in this report. Using this methodology, the crude death rate for each age group is multiplied by the proportion of the standard population within that age group; the sum of the products is the age-adjusted rate. Age-adjusted rates in this report are standardized to the projected 2000 U.S. population and are expressed as rates per 100,000 population. Publications prior to 1999 present adjustments to the 1940 standard U.S. population. **Age-adjusted rates should not be compared to crude rates or to adjusted rates calculated using a different standard population.**

Age-specific birth rate: Number of births to mothers of a specific age per 1,000 females in that age group.

Age-specific death rate: Number of deaths in a specific age group per 1,000 or 100,000 population in the same age group.

Crude birth rate: Number of live births per 1,000 population.

Crude death rate: Number of deaths from all causes per 1,000 or per 100,000 population. Death rates for specific causes are per 100,000 population**.**

General fertility rate: Total number of births per 1,000 females aged 15-44.

Fetal death*: The death of a product of human conception, before its complete expulsion or extraction from the mother, regardless of the duration of the pregnancy, as indicated by the fact that, after the expulsion or extraction, the fetus does not breathe or show any other evidence of life, such as heart beat, pulsation of the umbilical cord, or definite movement of voluntary muscle.

Fetal mortality rate*: Number of reportable* fetal deaths per 1,000 total births. Total births include live births plus fetal deaths of twenty or more weeks' gestation.

***Infant death*:** Death occurring to a person under one year of age.

***Infant mortality rate*:** Number of infant deaths per 1,000 live births.

***Length of pregnancy*:** A measure of the duration of gestation in completed weeks as estimated by the attending physician.

***Live birth**:** The complete expulsion or extraction of a product of human conception from the mother, regardless of the period of gestation, if, after the expulsion or extraction, it breathes or shows any other evidence of life, such as heart beat, pulsation of the umbilical cord, or definite movement of voluntary muscle, whether or not the umbilical cord is cut or the placenta is attached.

***Life expectancy*:** The average number of years of life remaining for an individual of a particular age group**.**

***Low birth weight*:** A live birth weighing less than 2,500 grams (5.5 pounds).

***Maternal death*:** Deaths due to pregnancy, childbirth and the puerperium (ICD-10 codes O00-O95, O98-O99, A34) occurring either during pregnancy or within 42 days of delivery or termination of pregnancy.

***Maternal mortality rate*:** Number of maternal deaths per 100,000 live births.

***Neonatal death*:** Death occurring to an infant under 28 days of age.

***Neonatal mortality rate*:** Number of neonatal deaths per 1,000 live births.

***Perinatal death*:** In this report, defined as the death of a fetus of 28 or more weeks' gestation or of an infant less than 7 days of age. Other commonly used definitions for perinatal death range from 20 to 28 weeks' gestation through seven to 28 days of life.

***Perinatal death rate*:** In this report, defined as the number of perinatal deaths divided by the number of fetal deaths of 28 or more weeks' gestation plus the number of live births times 1,000. See perinatal death.

***Postneonatal death*:** Death occurring to an infant between 28 days and one year of age.

***Postneonatal mortality rate*:** Number of postneonatal deaths per 1,000 live births.

---

*The definitions of live birth and fetal death are set by law in Section 14 (a) of Article 43 of the Maryland Code, 1957 Edition – Supplement. Fetal deaths are reportable for filing purposes only if the death occurs after a period of gestation of twenty or more completed weeks (Section 21 (a) of Article 43 supra). Therefore, the fetal deaths included in this report are only those of twenty or more weeks gestation.

EXPLANATORY NOTES

Population

Between the decennial censuses, the U.S. Census Bureau, with the assistance of the Federal State Cooperative Program for Population Estimates (FSCPE), develops annual population estimates. These estimates use as their starting point the most recent decennial census data (currently April 1, 2010). Estimates for each year are derived using data on resident births, resident deaths, net international immigration, internal migration and net movement of U.S. armed forces. Estimates by race, sex, age and Hispanic origin are prepared for all states and counties. Estimates are also available for certain subcounty areas. Further information on the preparation of population estimates may be found on the U.S. Census Bureau web site at http://www.census.gov/popest/.

The population figures appearing in this report for Maryland and its political subdivisions are "bridged-race" estimates prepared by the National Center for Health Statistics (NCHS) in collaboration with the U.S. Census Bureau. Since many states continue to collect race information on birth and death records using pre-2000 Census race categories, the numerator (number of births or deaths) and denominator (population) data used to calculate vital statistics rates are not compatible. To address this issue, NCHS and the U.S. Census Bureau developed a method for "bridging" the 31 racial categories used since Census 2000 to the four single race categories specified in earlier standards. This methodology was developed using information obtained from the National Health Interview Survey, in which respondents who chose more than one race were asked to also choose the single race with which they most closely identified. Further information pertaining to the preparation of bridged population data may be found on the NCHS web site at http://www.cdc.gov/nchs/nvss/bridged_race.htm.

Cause of Death

The tenth revision of the International Classification of Diseases (ICD-10) has been used to code the causes of death reported on death certificates since 1999. The ICD is a classification system for mortality data developed by the World Health Organization and other international centers to promote comparability in the collection, classification, processing and presentation of mortality statistics. The ICD-10 is periodically revised to reflect advances in medical science. ICD-10 replaced ICD-9, which was used with 1979-98 data.

ICD-10 differs substantially from ICD-9. ICD-10 includes expanded detail for many conditions, transfers conditions between classifications, incorporates the use of alphanumeric instead of numeric codes, modifies coding rules and modifies tabulation lists. Because of these changes, the presentation of mortality data by cause of death is substantially different, and discontinuities in trend data between ICD revisions are likely

to exist for certain causes of death. Additional information on the history of the classification of diseases and the causes of death may be found at http://www.cdc.gov/nchs/data/misc/classification_diseases2011.pdf.

Age-adjusted Death Rates

As described in page x of this report, age-adjustment is the process used to compare rates among populations with differing age distributions. Age-adjustment is used to eliminate the confounding effect of differences in age distributions among groups or over time.

Beginning with data year 1999, all federal agencies adopted the year 2000 projected U.S. population as the standard for age-adjusting death rates. The year 2000 population replaced at least three different population standards used in earlier years. The use of these multiple standards resulted in difficulties comparing data prepared by agencies using different standards, and caused confusion among data users. Use of the 2000 standard was recommended to promote uniformity of data among agencies and to eliminate the need to calculate mortality rates using more than one standard. Age-adjusted rates prepared using the year 2000 standard cannot be compared with rates calculated using other standards. Therefore, all age-adjusted rates for earlier years presented in the Maryland Vital Statistics Annual Report have been recalculated using the year 2000 standard population.

Race and Hispanic Origin

Several charts and tables in this report show data categorized by race and Hispanic origin. When reviewing these it is important to note that Hispanic origin is an ethnicity which can occur concurrently with any race. All birth data in the report are based on the race and Hispanic origin of the mother. In cases of death data, the race and Hispanic origin of the decedent is used. Thus, data for individuals of Hispanic origin are displayed across race categories excluding those specified as “Non-Hispanic”. Alternatively, categories labeled “Hispanic” are inclusive of all persons of Hispanic origin regardless of reported race. Therefore, an overlap exists between categories labeled “Hispanic” and those which include data on Hispanic individuals organized by race.

VITAL STATISTICS HIGHLIGHTS

Highlights of 2012

Population

- The **population** of Maryland in 2012 was 5,884,563, a 1% increase from the 2011 estimate of 5,828,289.

- The racial distribution of the 2012 Maryland population was as follows: White (61.9%), Black or African-American (31.0%), Asian or Pacific Islander (6.5%) and American Indian (<1.0%).

- Nearly 9% of the population was comprised of individuals of Hispanic origin, who may be of any race. For the first time ever in Maryland, the Hispanic population topped the ½ million mark.

Life expectancy

- The **life expectancy** for an infant born in 2012 was 79.7 years. For whites, this figure was 80.4 years and for blacks, 77.3 years.

Births

- There were 72,751 **live births** to Maryland residents in 2012, a small decline from the number of births occurring in 2011. The number of births has been declining since 2007.

- The overall **birth rate** was 12.4 births per 1,000 population. The **birth rate** among women of Hispanic origin was 19.9 per 1,000 population, substantially higher than the statewide average.

- Births to **teen mothers** accounted for 6% of all births. Nearly 2% of all births were to mothers under the age of 18.

- The **adolescent birth rate** dropped to 22.1 per 1,000 women ages 15-19 years in 2012, a 10.5% decrease from the 2011 rate of 24.7. The overall rate has fallen by 33.6% over the past decade.

- Over fourteen percent (14.2%) of births were to women who had completed fewer than 12 **years of education**, including nearly half of all Hispanic births.

- **Fourth and higher order births** accounted for 10.2% of all births in 2012, slightly higher than the 2011 rate of 9.9%.

- In terms of **area of occurrence**, approximately 93% of all births to Maryland residents occurred within the state. Slightly less than 6% occurred in the District of Columbia and 2% in other states.

- Approximately 41% of all births were to unmarried women. This figure was 32.2% for white women, 62.8% for black women and 54.6% for Hispanic women.

- Approximately 68% of live births were to women who began **prenatal care** during the first trimester of pregnancy, and 8.7% were to women who received late (third trimester) or no prenatal care.

- The incidence of **low birth weight** (birth weight <2,500 grams) was 8.8% in 2012, slightly lower than the rate of 8.9% in 2011. The percentage of low birth weight infants was 6.8% for white infants, 12.5% for black infants and 7.0% for Hispanic infants. The incidence of **very low birth weight** (birth weight <1,500 grams) was 1.7% overall, 1.1% for whites, 3.1% for blacks and 1.3% for Hispanics.

- Over 10% of infants were delivered prior to 37 completed weeks of **gestation**. This figure was 8.9% for whites, 12.8% for blacks and 8.6% for Hispanics.

- Twin, triplet and higher order births accounted for 4% of total births in 2012. Fifty eight percent of infants of multiple gestation pregnancies had birth weights below 2,500 grams.

- More than a third (34.9%) of infants born in 2012 were delivered by **cesarean delivery.** The number of infants delivered by cesarean section has increased by 18% over the past decade.

Fetal and infant deaths

- The **fetal death rate** in 2012 was 7.9 per 1,000 total deliveries, compared to the rate of 7.4 in 2011. The rate was 5.3 for whites and 12.9 for blacks.

- The **infant mortality rate** was 6.3 per 1,000 live births in 2012, a historic low for the state. The rate was 4.1 among whites, 10.3 among blacks and 5.5 among Hispanics.

- The **neonatal mortality rate** was 4.7 per 1,000 live births in 2012, a 7.8% decrease from the rate of 5.1 in 2011. The rate was 3.0 among whites, 7.8 among blacks and 3.9 among Hispanics.

- The **postneonatal mortality rate** was 1.6 per 1,000 live births in 2012, identical to the rate in 2011. The rate was 1.1 among whites, 2.5 among blacks and 1.6 among Hispanics.

Deaths

- There were 44,110 **deaths** among Maryland residents in 2012, compared with 43,650 in 2011.

- The **crude death rate** was 749.6 per 100,000 population in 2012, compared with 748.9 in 2011.

- **Age-specific death rates** decreased in most age groups between 2011 and 2012. The largest decrease, 10.7%, occurred among the 5-14 year age group.

- The overall **age-adjusted mortality rate** was 703.2 per 100,000 population in 2012, 1.6% lower than the rate of 714.3 in 2011.

- The **ten leading causes of death**, in rank order, were diseases of the heart, malignant neoplasms, cerebrovascular diseases, chronic lower respiratory diseases, accidents, diabetes mellitus, influenza and pneumonia, septicemia, Alzheimer's disease, and nephritis, nephrotic syndrome and nephrosis.

- The overall age-adjusted death rate for blacks was 1.2 times higher than the rate for whites. Rates were higher among blacks than whites for seven of the ten leading causes of death. The largest **race differential** by cause of death was for HIV disease, with a death rate that was eleven times higher among blacks than whites.

- **Heart disease** continued to be the leading cause of death in 2012. The age-adjusted mortality rate was 171.9 per 100,000 population, 26.5% lower than the rate a decade ago.

- The second leading cause of death in 2012 was **malignant neoplasms,** responsible for 24% of all deaths. The overall age-adjusted mortality rate for malignant neoplasms was 163.7 per 100,000 population in 2012, compared with the 2011 rate of 165.7.

- **Cerebrovascular disease** was the third leading cause of death in 2012 with an age-adjusted mortality rate of 35.9 per 100,000 population, a 5.3% decline from the 2011 rate of 37.9.

- **Chronic lower respiratory disease** was the fourth leading cause of death in 2012. The age-adjusted mortality rate was 31.8 per 100,000 population, a 7.8% decline from the 2011 rate of 34.5.

- The fifth leading cause of death in 2012 was **accidents**, with an age-adjusted mortality rate of 26.8 per 100,000 population. **Motor vehicle accidents** and **falls** were each responsible for about a third of all accidental deaths in 2012. Over the past decade, fall-related deaths have increased by 70% while motor vehicle deaths have decreased by 26%.

- **Diabetes** was the sixth leading cause of death in 2012 with an age-adjusted mortality rate of 19.1 per 100,000 population, 8.2% lower than the rate of 20.8 in 2011. Diabetes deaths have been falling steadily over the past decade.

- **Influenza and pneumonia** were the seventh leading cause of death with an age-adjusted mortality rate of 15.7 per 100,000 population in 2012, a 7.6% decrease from the 2011 rate of 17.0. Deaths from influenza and pneumonia have fallen by 17.3% since 2003.

- **Septicemia** was the eighth leading cause of death in 2012. The age-adjusted mortality rate for Septicemia was 14.6 per 100,000 population, a 12.3% increase from the 2011 rate of 13.0.

- The ninth leading cause of death was **Alzheimer's disease.** The age-adjusted death rate in 2012 was 14.5, a 3.3% decline from the 2011 rate of 15.0

- There were 557 deaths due to **intentional self-harm (suicide**) in 2012. The age-adjusted mortality rate for suicide was 9.0 per 100,000 population in 2012, a slight decrease from the rate of 9.1 in 2011. In 2012, the suicide rate for white males was approximately 15 times that of black females.

- There were 414 deaths resulting from **assault (homicide)** among Maryland residents in 2012. The homicide rate was 7.2 in 2012, the lowest it has been in Maryland in nearly half a century.

- **Human immunodeficiency virus (HIV)** disease was responsible for 255 deaths among Marylanders in 2012. The age-adjusted death rate for HIV was 3.9 per 100,000 population in 2012 and has been steadily declining in Maryland since 2003.

- In terms of **place of occurrence**, 95% of all deaths among Maryland residents occurred within the state. Approximately 3% occurred in the District of Columbia and 2% occurred in other states or countries.

Marriages

- There were 32,882 marriages in Maryland in 2012. Forty-seven percent of marriages were performed in civil (non-religious) ceremonies. Twenty-nine percent of brides and 31.7% of grooms were previously married. Seven grooms and 101 brides were under the age of 18.

Divorces

- There were 16,208 divorces and annulments in 2012. The number of divorces peaked among individuals between the ages of 40-49 years for the husband and ages 35-44 for the wife. Slightly less than half of all couples had been married fewer than 10 years (48.1%), while approximately 19% had been married 20 or more years. Approximately thirty-six percent of divorcing couples reported having children under the age of 18 years.

CHARTS

POPULATION

Distribution of the Population by Race, Maryland, 1940-2012.

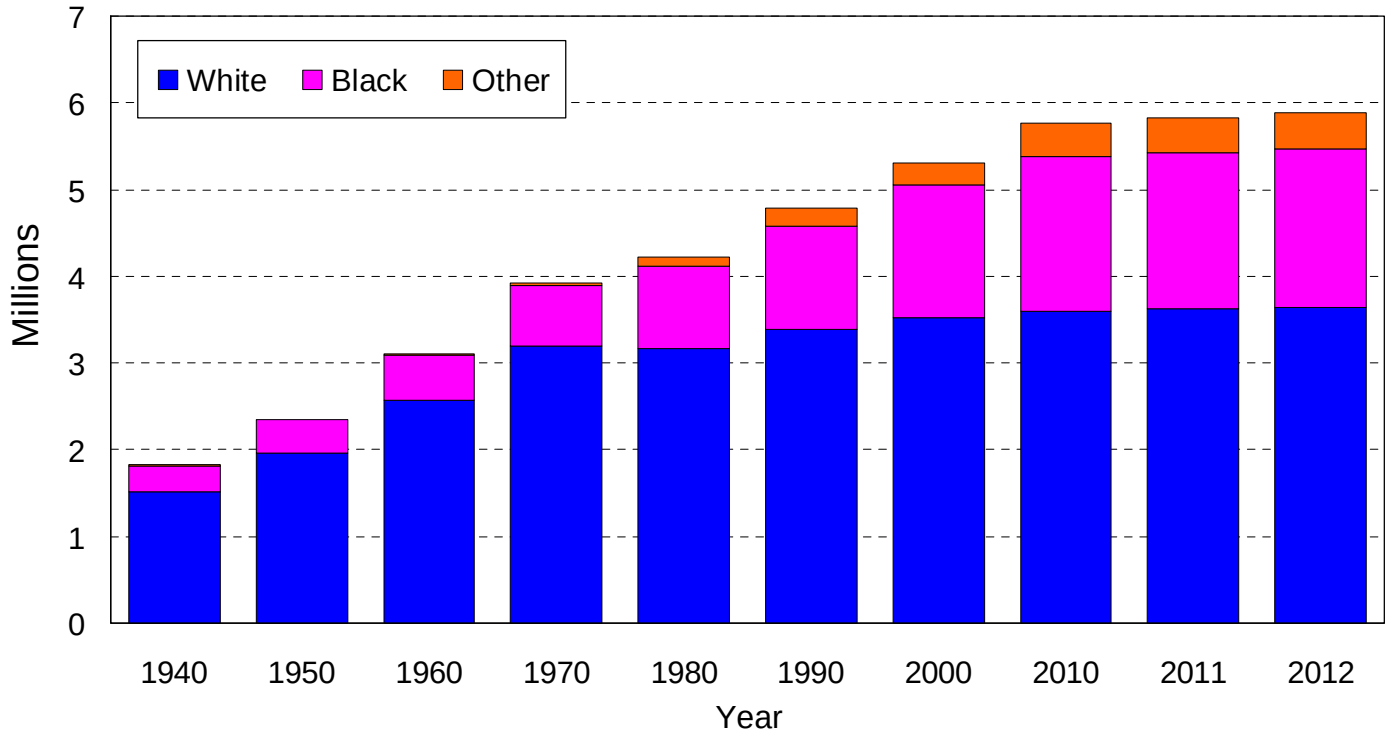

Distribution of the Population by Age Group, Maryland, 1940–2012.

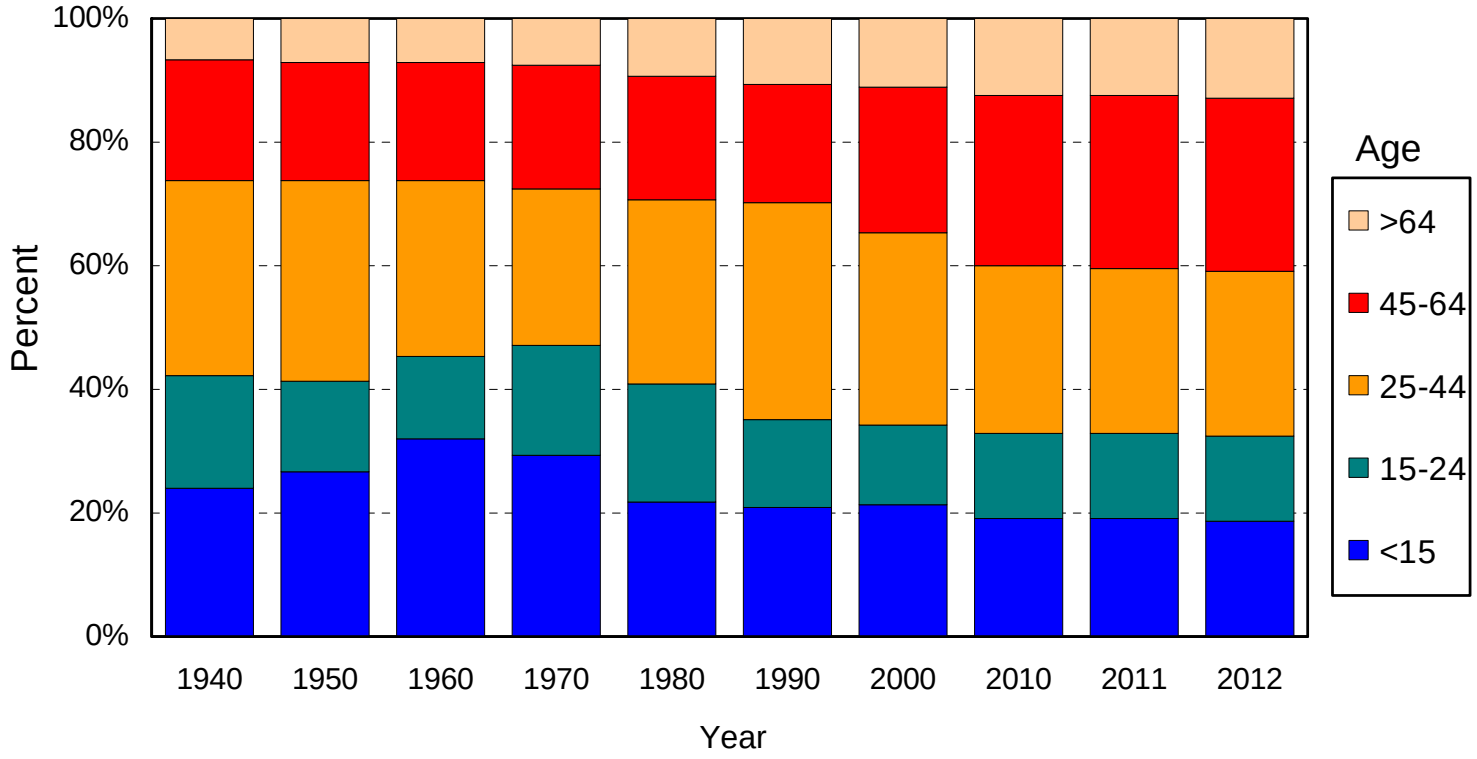

LIFE EXPECTANCY

Average Length of Life by Race and Sex, Maryland, 2012.

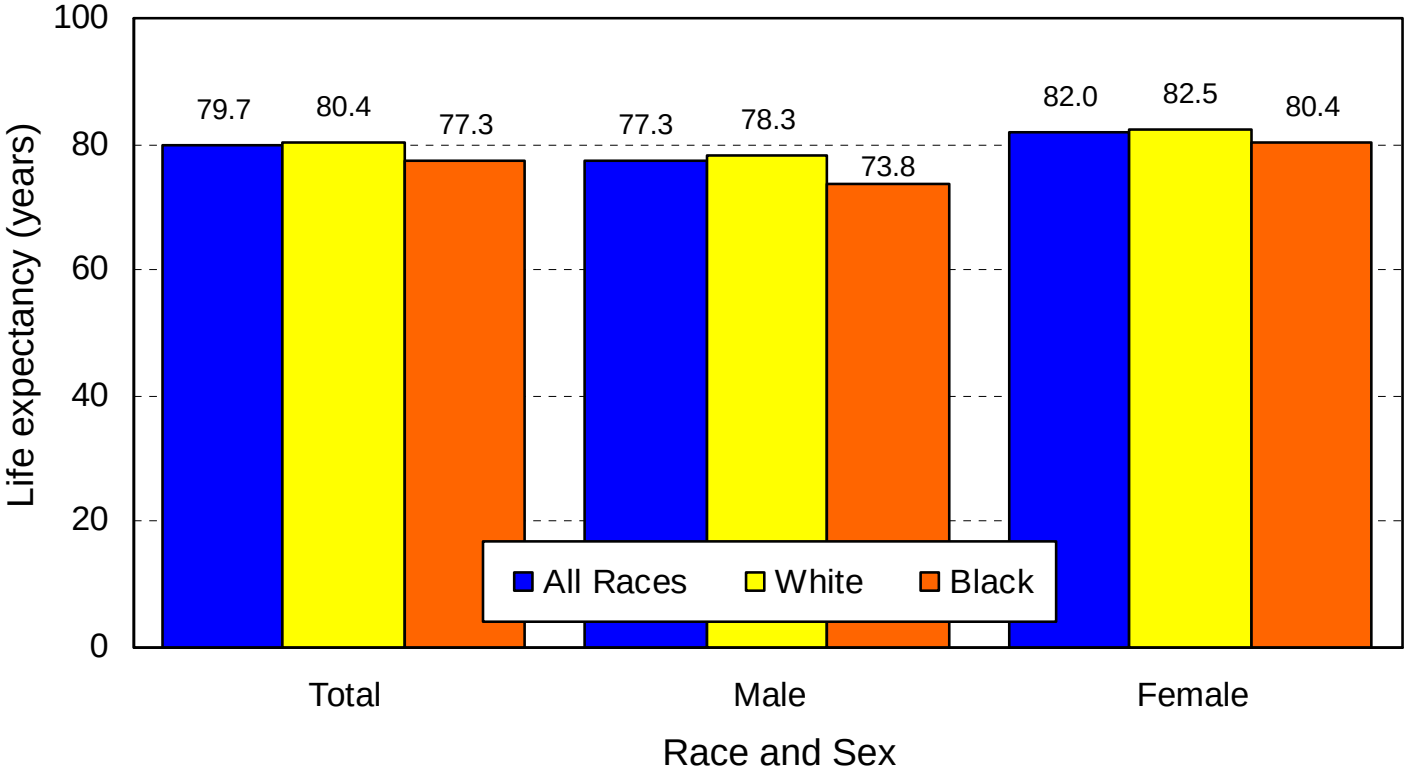

Life Expectancy at Birth by Race, Maryland, 2003-2012.

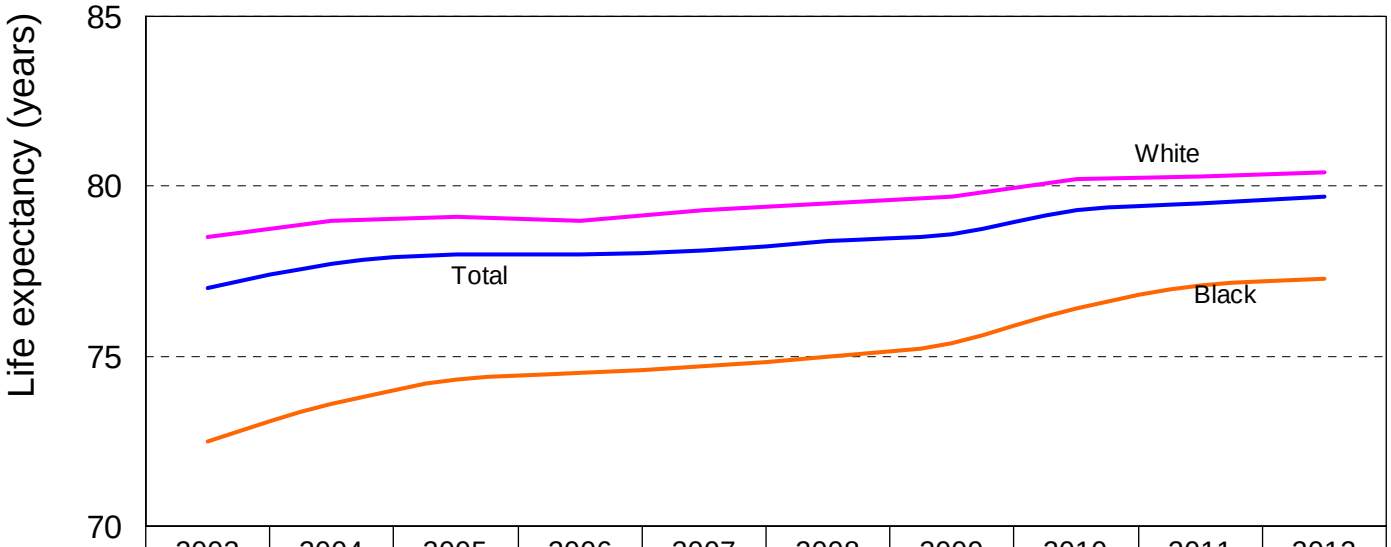

	2003	2004	2005	2006	2007	2008	2009	2010	2011	2012
Total	77.0	77.7	78.0	78.0	78.1	78.4	78.6	79.3	79.5	79.7
White	78.5	79.0	79.1	79.0	79.3	79.5	79.7	80.2	80.3	80.4
Black	72.5	73.6	74.3	74.5	74.7	75.0	75.4	76.4	77.1	77.3

BIRTH RATES

Birth Rates by Race and Hispanic Origin, Maryland, 2003-2012.

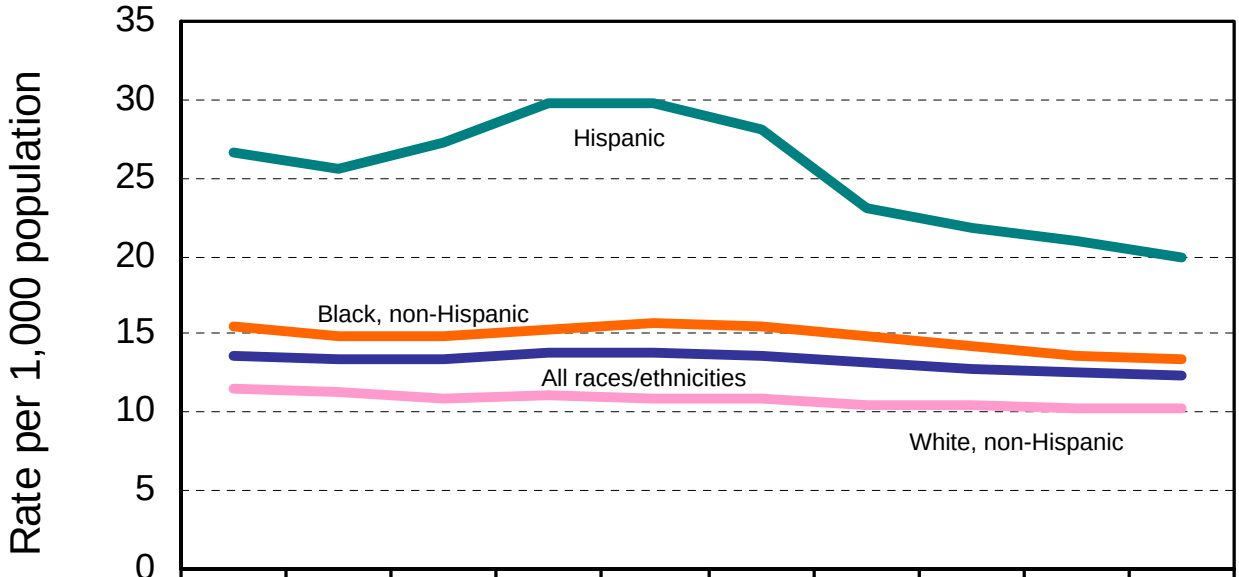

	2003	2004	2005	2006	2007	2008	2009	2010	2011	2012
Total	13.6	13.4	13.4	13.8	13.9	13.7	13.2	12.8	12.5	12.4
White, NH	11.5	11.3	11.0	11.1	10.9	10.8	10.4	10.5	10.3	10.3
Black, NH	15.5	14.9	14.8	15.2	15.7	15.6	14.8	14.2	13.7	13.5
Hispanic	26.6	25.6	27.2	29.8	29.8	28.0	23.1	21.8	21.0	19.9

Birth Rates, Maryland and the United States, 2003-2012.

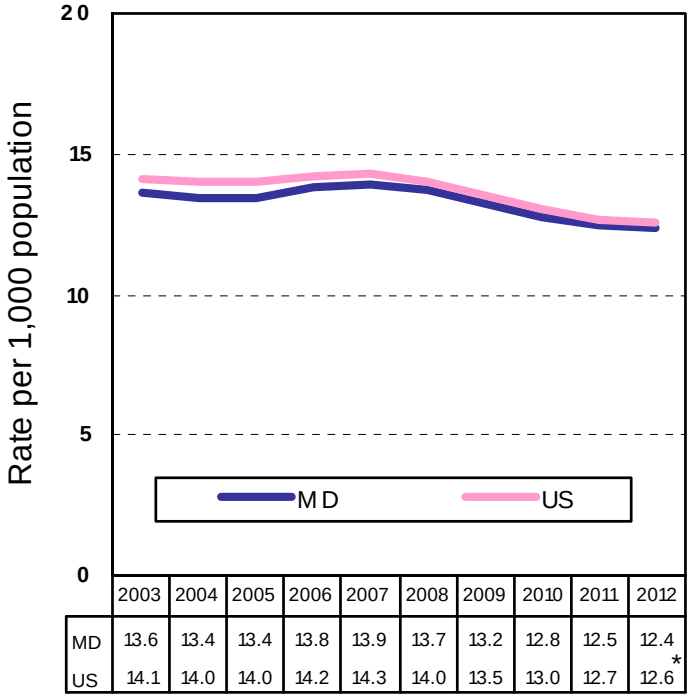

	2003	2004	2005	2006	2007	2008	2009	2010	2011	2012
MD	13.6	13.4	13.4	13.8	13.9	13.7	13.2	12.8	12.5	12.4
US	14.1	14.0	14.0	14.2	14.3	14.0	13.5	13.0	12.7	12.6*

*Preliminary data.

Birth Rates by Race, Maryland, 2012.

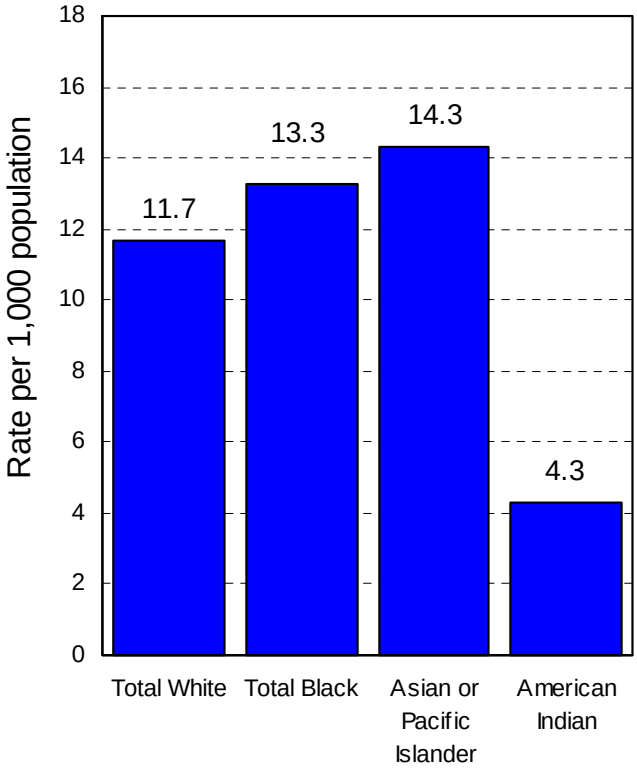

ADOLESCENT BIRTH RATES

Birth Rates for Adolescents Ages 15-19 Years by Race and Hispanic Origin, Maryland, 2003-2012.

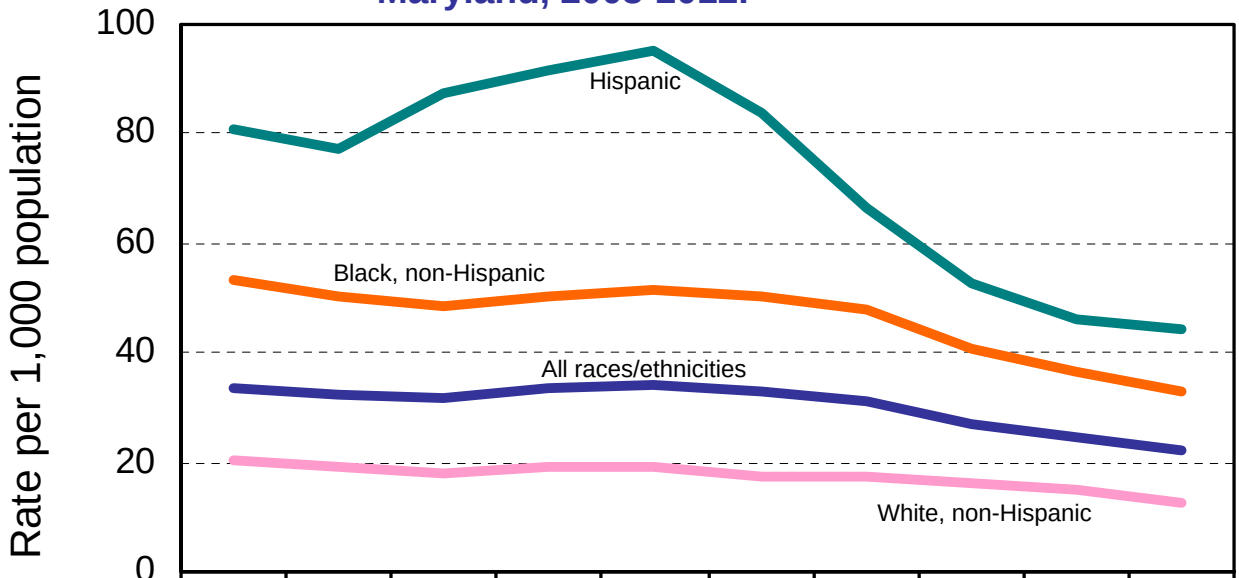

	2003	2004	2005	2006	2007	2008	2009	2010	2011	2012
Total	33.3	32.3	31.8	33.6	34.4	32.7	31.2	27.2	24.7	22.1
White, NH	20.1	19.2	18.0	19.0	19.1	17.5	17.2	16.1	14.9	12.3
Black, NH	53.5	50.5	48.4	50.1	51.4	50.2	47.9	40.5	36.5	33.0
Hispanic	81.0	77.5	87.2	91.6	95.5	84.0	66.4	52.7	45.9	44.6

Birth Rates for Adolescents Ages 15-19 Years, Maryland and the United States, 2003-2012.

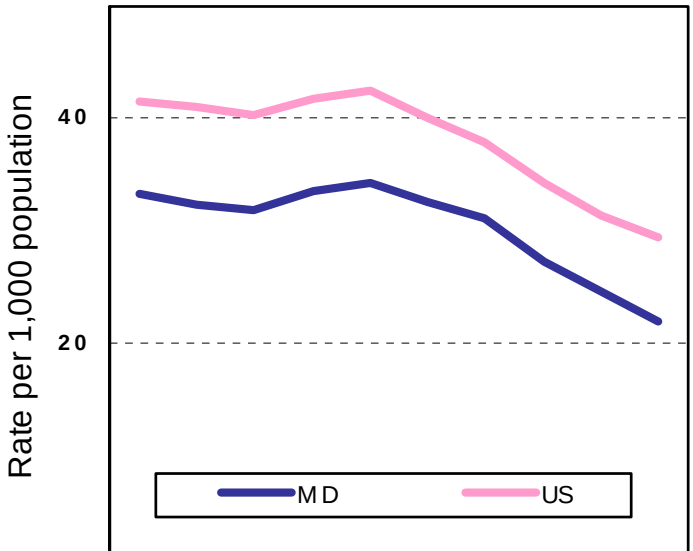

	2003	2004	2005	2006	2007	2008	2009	2010	2011	2012
MD	33.3	32.3	31.8	33.6	34.4	32.7	31.2	27.2	24.7	22.1
US	41.6	41.1	40.4	41.9	42.5	40.2	37.9	34.2	31.3	29.4*

*Preliminary data.

Birth Rates for Adolescents Ages 15-19 Years by Race, Maryland, 2012.

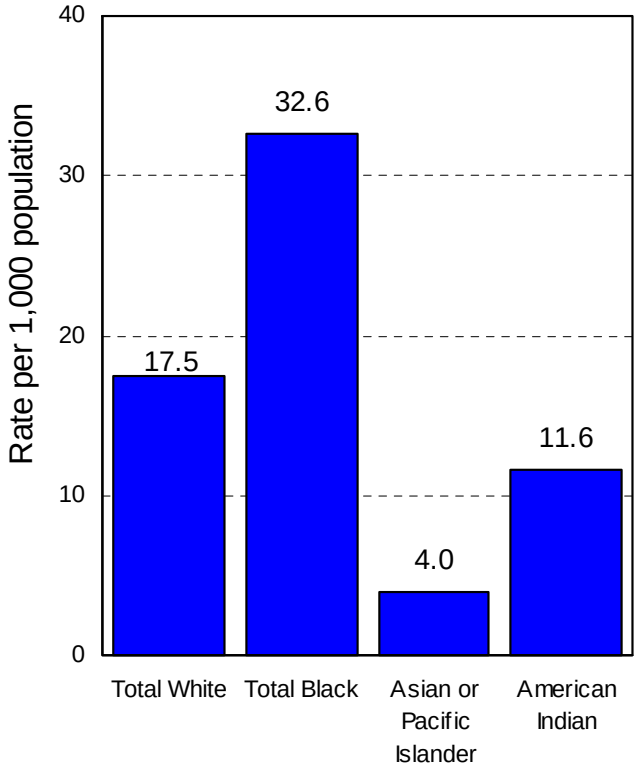

BIRTHS TO UNMARRIED WOMEN

Percentage of Births to Unmarried Women by Race and Hispanic Origin, Maryland, 2003-2012.

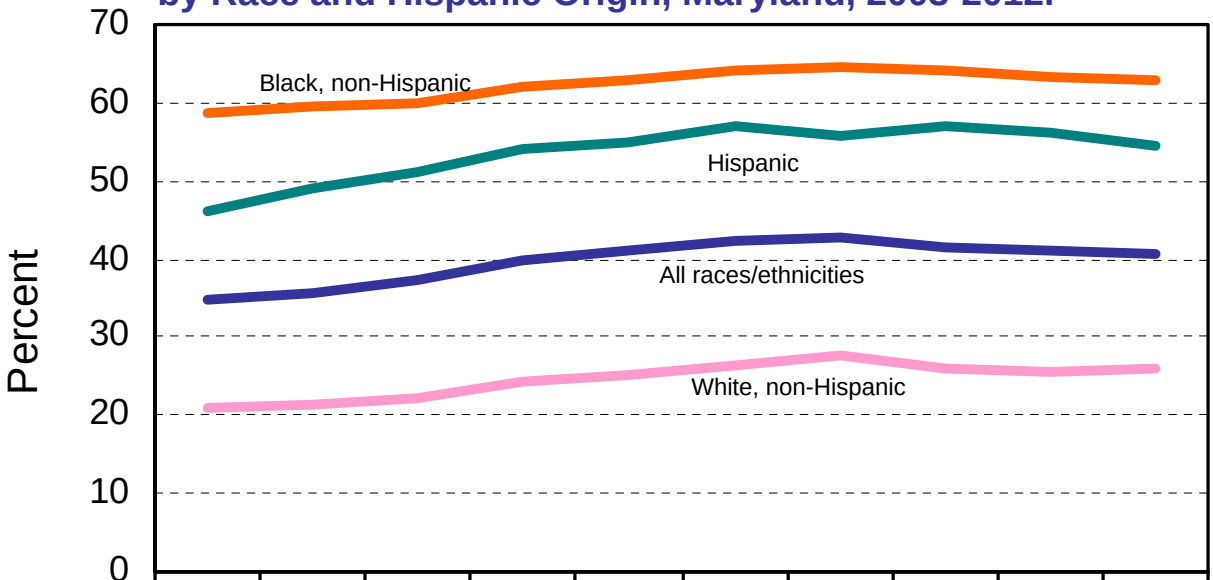

	2003	2004	2005	2006	2007	2008	2009	2010	2011	2012
Total	34.8	35.7	37.1	39.7	40.9	42.3	42.8	41.7	41.1	40.7
White, NH	21.0	21.3	22.4	24.4	25.3	26.5	27.5	26.0	25.7	25.8
Black, NH	58.8	59.6	60.0	62.2	62.9	64.2	64.7	64.1	63.2	62.9
Hispanic	46.2	48.9	51.3	53.9	54.9	57.1	55.6	57.1	56.1	54.6

Percentage of Births to Unmarried Women, Maryland and the U.S., 2003-2012.

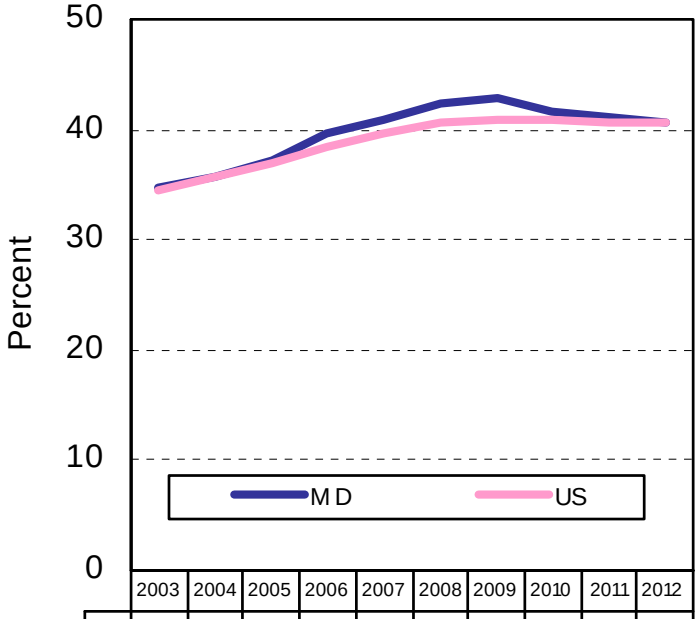

	2003	2004	2005	2006	2007	2008	2009	2010	2011	2012
MD	34.8	35.7	37.1	39.7	40.9	42.3	42.8	41.7	41.1	40.7
US	34.6	35.8	36.9	38.5	39.7	40.6	41.0	40.8	40.7	40.7*

*Preliminary data.

Percentage of Births to Unmarried Women by Race, Maryland, 2012.

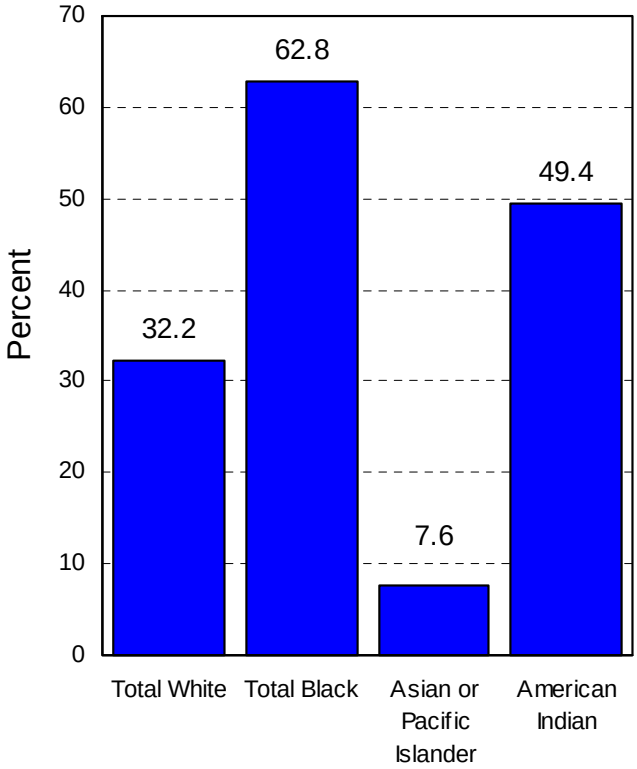

PRENATAL CARE

Percentage of Births to Women Receiving Late* or No Prenatal Care by Race and Hispanic Origin, Maryland, 2012.**

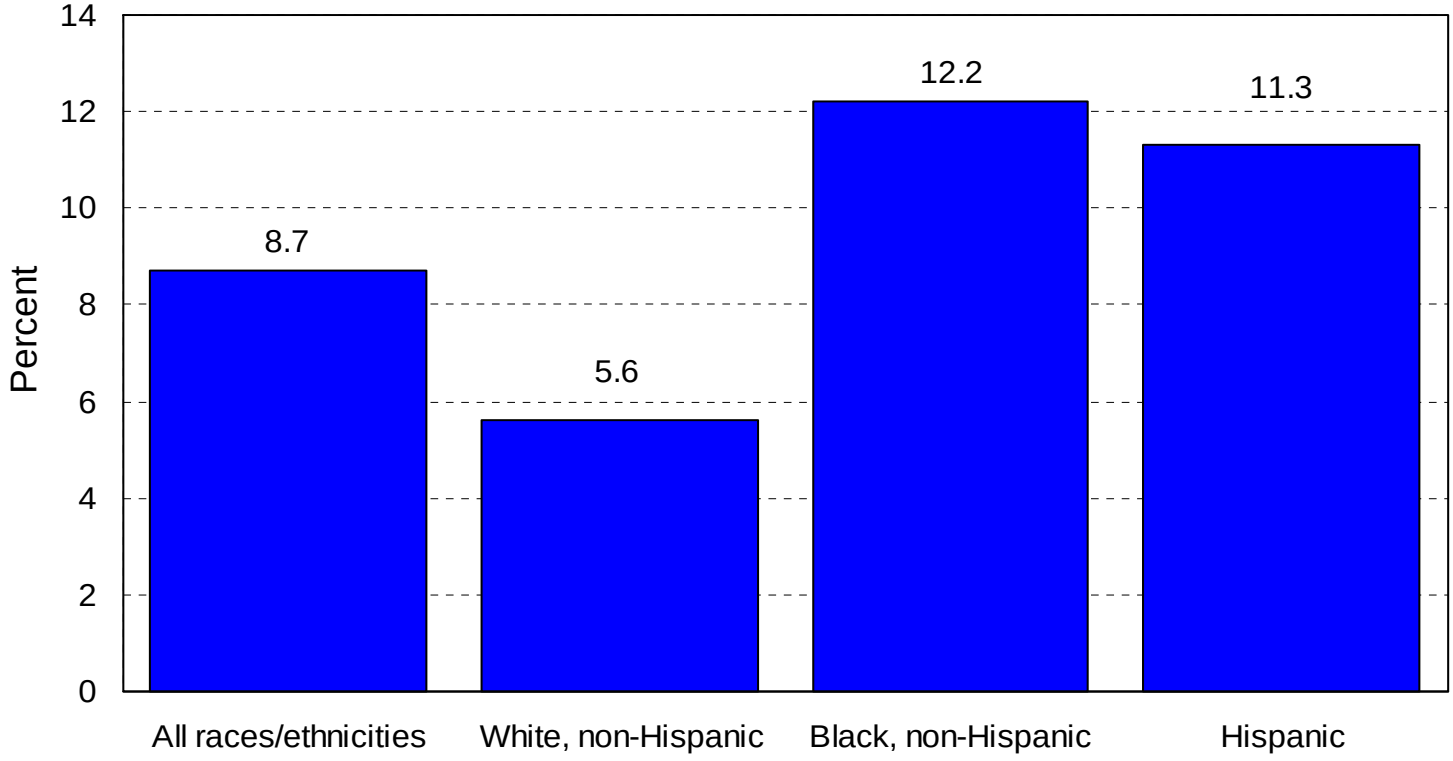

The methodology for collecting information on the time during pregnancy that prenatal care began was changed in the 2010 revision of the Maryland birth certificate. As a result, prenatal care data collected after 2009 are not comparable to data collected in earlier years. For this reason, trend data are not shown.

Percentage of Births to Women Receiving Late* or No Prenatal Care by Race, Maryland, 2012.**

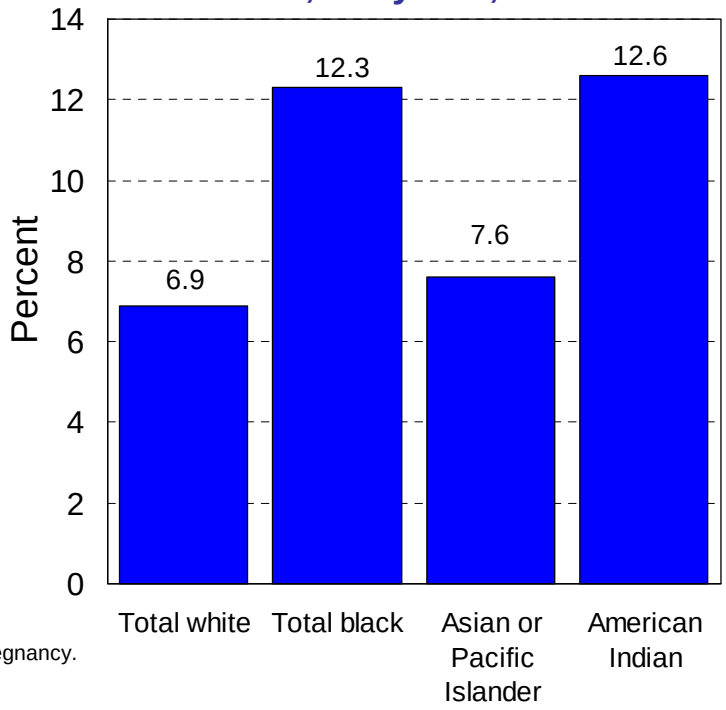

*Late care refers to prenatal care which begins during the third trimester of pregnancy.

**Rates are calculated excluding missing or unknown values.

LOW BIRTH WEIGHT

Percentage of Low Birth Weight Infants by Race and Hispanic Origin, Maryland, 2003-2012.

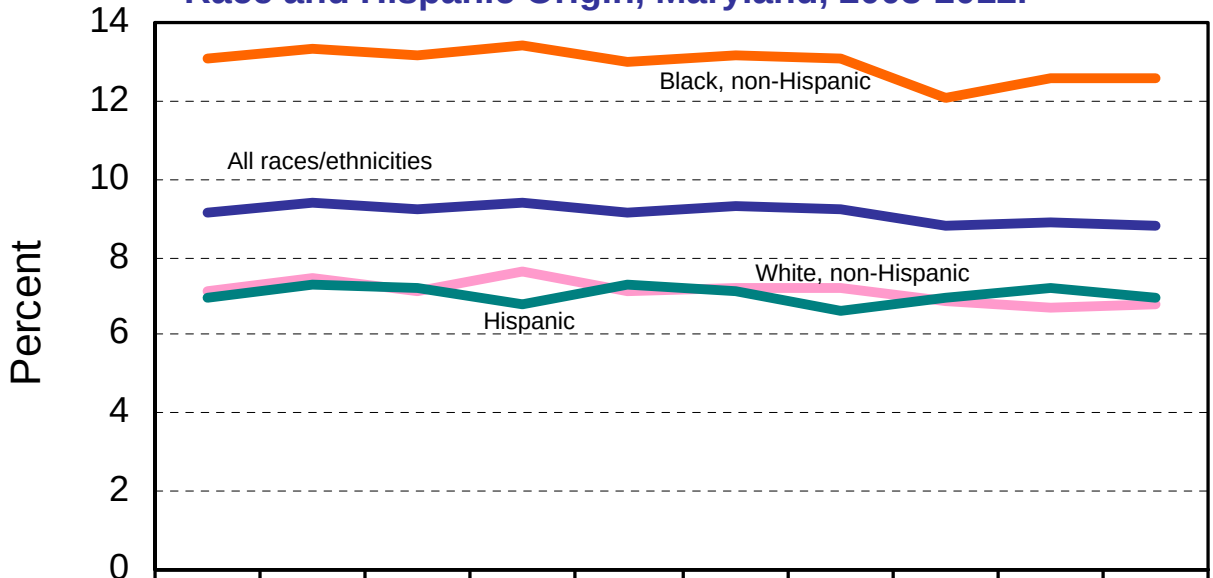

	2003	2004	2005	2006	2007	2008	2009	2010	2011	2012
Total	9.1	9.4	9.2	9.4	9.1	9.3	9.2	8.8	8.9	8.8
White, NH	7.1	7.5	7.1	7.6	7.1	7.2	7.2	6.9	6.7	6.8
Black, NH	13.1	13.3	13.2	13.4	13.0	13.2	13.1	12.1	12.6	12.6
Hispanic	7.0	7.3	7.2	6.8	7.3	7.1	6.6	7.0	7.2	7.0

Percentage of Low Birth Weight Infants, Maryland and the U.S., 2003-2012.

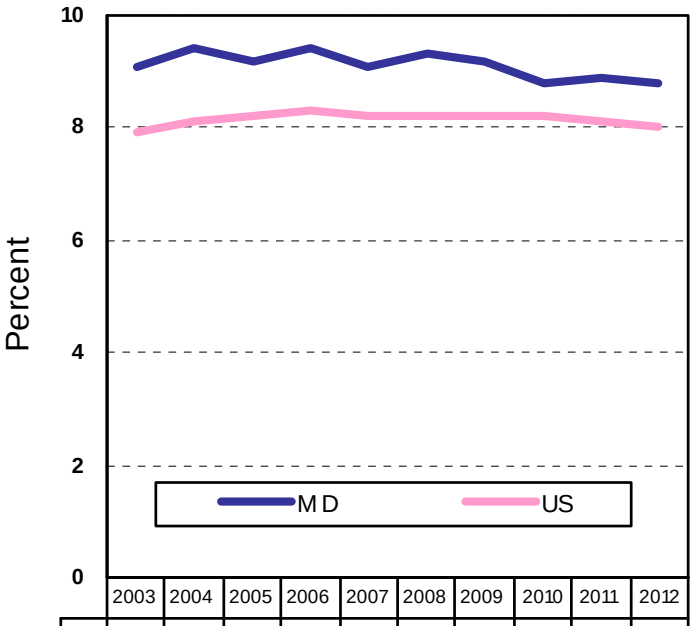

	2003	2004	2005	2006	2007	2008	2009	2010	2011	2012
MD	9.1	9.4	9.2	9.4	9.1	9.3	9.2	8.8	8.9	8.8
US	7.9	8.1	8.2	8.3	8.2	8.2	8.2	8.2	8.1	8.0*

*Preliminary data.

Percentage of Low Birth Weight Infants by Race, Maryland, 2012.

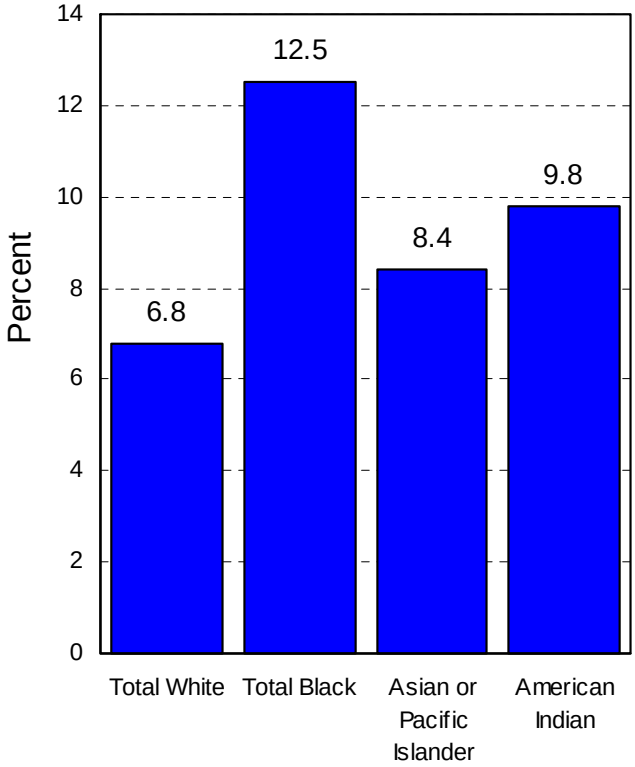

INFANT MORTALITY

Infant Mortality Rate by Race and Hispanic Origin, Maryland, 2003-2012.

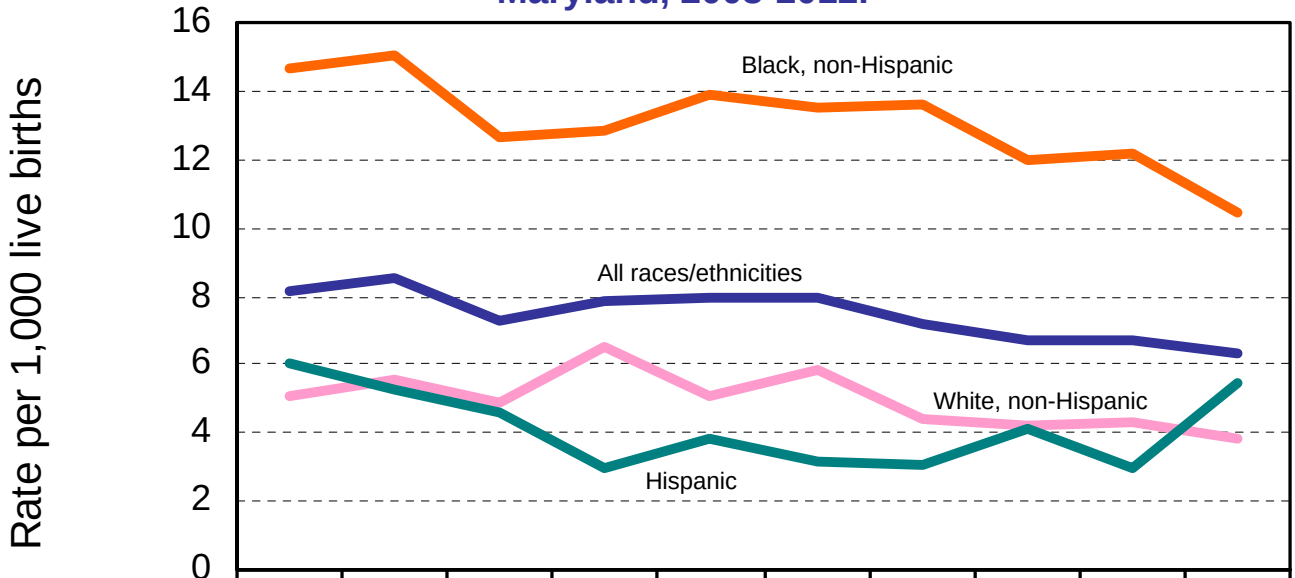

	2003	2004	2005	2006	2007	2008	2009	2010	2011	2012
Total	8.1	8.5	7.3	7.9	8.0	8.0	7.2	6.7	6.7	6.3
White, NH	5.1	5.6	4.9	6.5	5.1	5.8	4.4	4.2	4.3	3.8
Black, NH	14.7	15.0	12.6	12.8	13.9	13.5	13.6	12.0	12.2	10.4
Hispanic	6.0	5.3	4.6	3.0	3.8	3.2	3.1	4.1	3.0	5.5

Infant Mortality Rate, Maryland and the United States, 2003-2012.

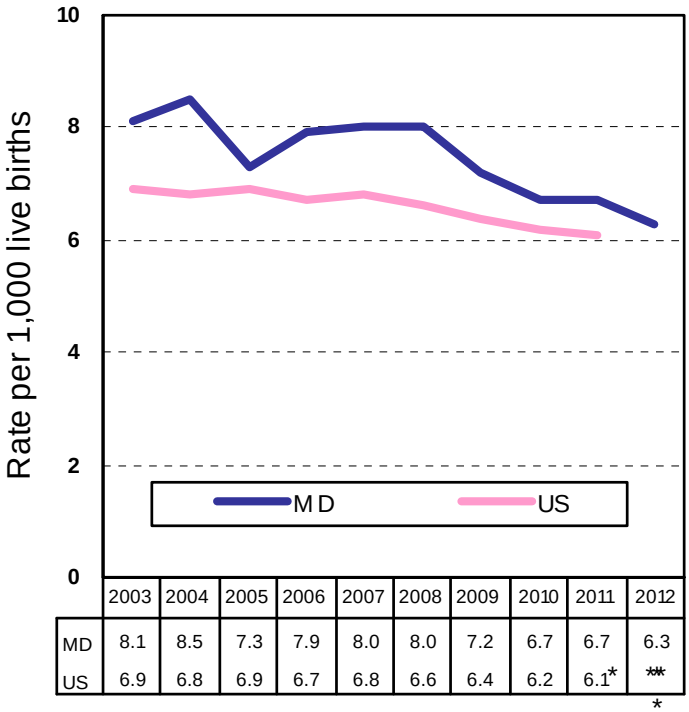

	2003	2004	2005	2006	2007	2008	2009	2010	2011	2012
MD	8.1	8.5	7.3	7.9	8.0	8.0	7.2	6.7	6.7	6.3
US	6.9	6.8	6.9	6.7	6.8	6.6	6.4	6.2	6.1*	**

*Preliminary data.

**Data for U.S. has not yet been released

Infant Mortality Rate by Race, Maryland, 2012.

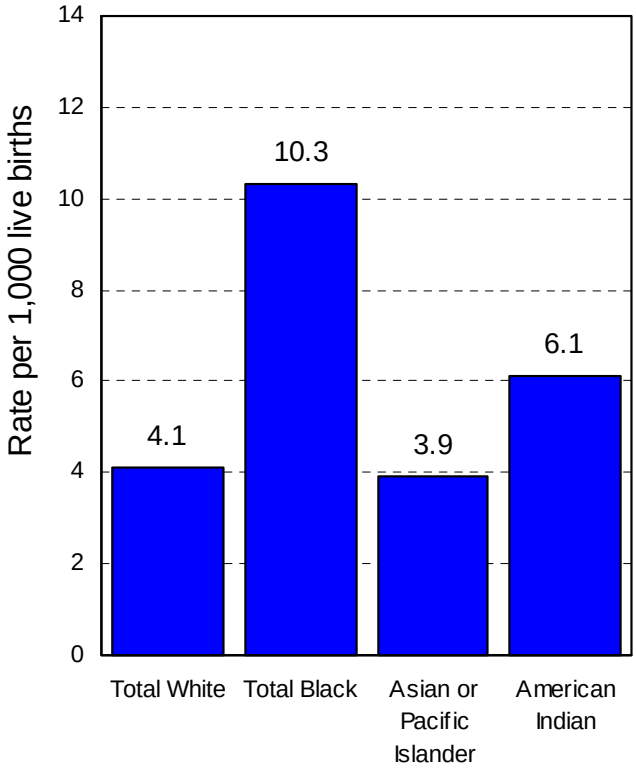

NEONATAL MORTALITY

Neonatal Mortality Rate by Race and Hispanic Origin, Maryland, 2003-2012.

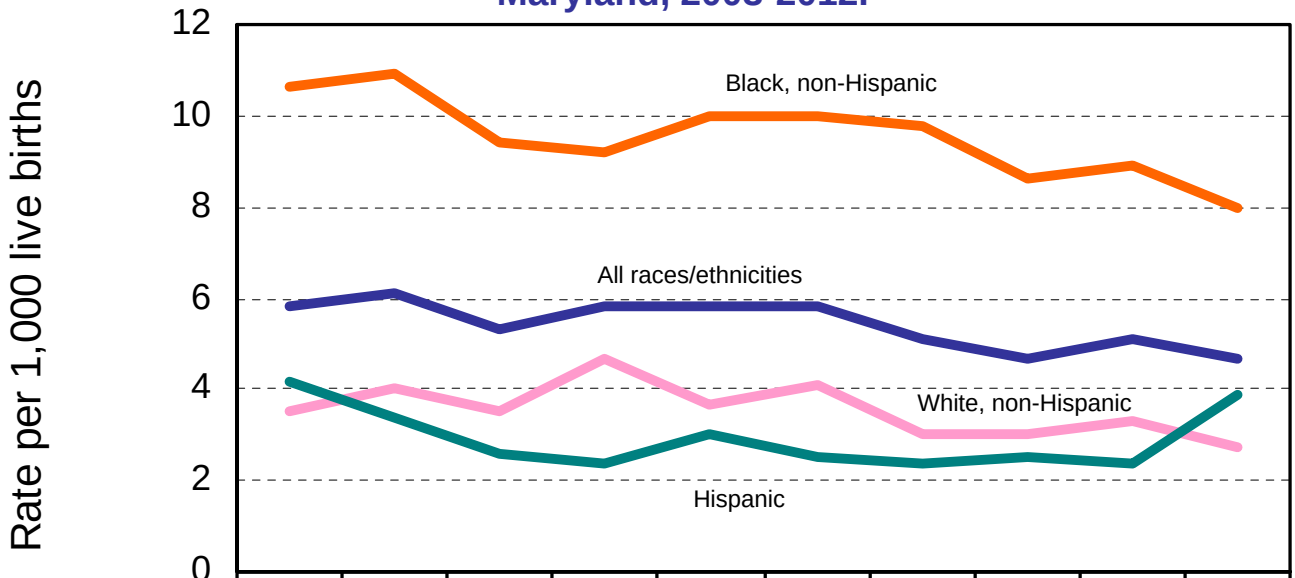

	2003	2004	2005	2006	2007	2008	2009	2010	2011	2012
Total	5.8	6.1	5.3	5.8	5.8	5.8	5.1	4.7	5.1	4.7
White, NH	3.5	4.0	3.5	4.7	3.7	4.1	3.0	3.0	3.3	2.7
Black, NH	10.6	10.9	9.4	9.2	10.0	10.0	9.8	8.6	8.9	8.0
Hispanic	4.2	3.4	2.6	2.4	3.0	2.5	2.4	2.5	2.4	3.9

Neonatal Mortality Rate, Maryland and the United States, 2003-2012.

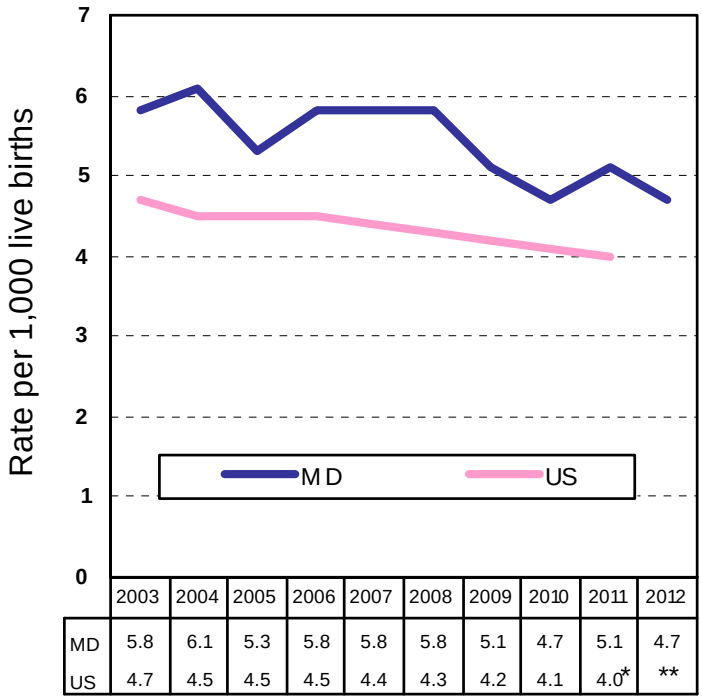

	2003	2004	2005	2006	2007	2008	2009	2010	2011	2012
MD	5.8	6.1	5.3	5.8	5.8	5.8	5.1	4.7	5.1	4.7
US	4.7	4.5	4.5	4.5	4.4	4.3	4.2	4.1	4.0*	**

*Preliminary data.

**Data for U.S. has not yet been released

Neonatal Mortality Rate by Race, Maryland, 2012.

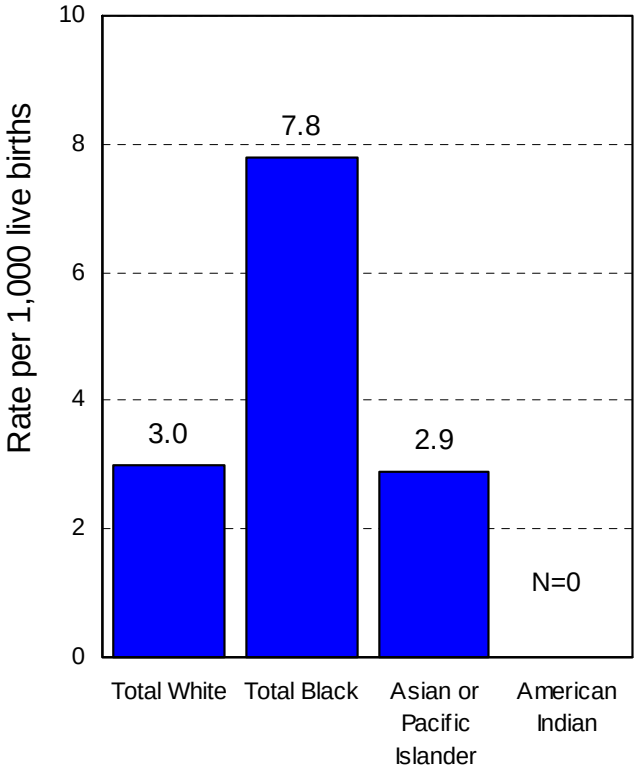

POSTNEONATAL MORTALITY

Postneonatal Mortality Rate by Race and Hispanic Origin, Maryland, 2003-2012.

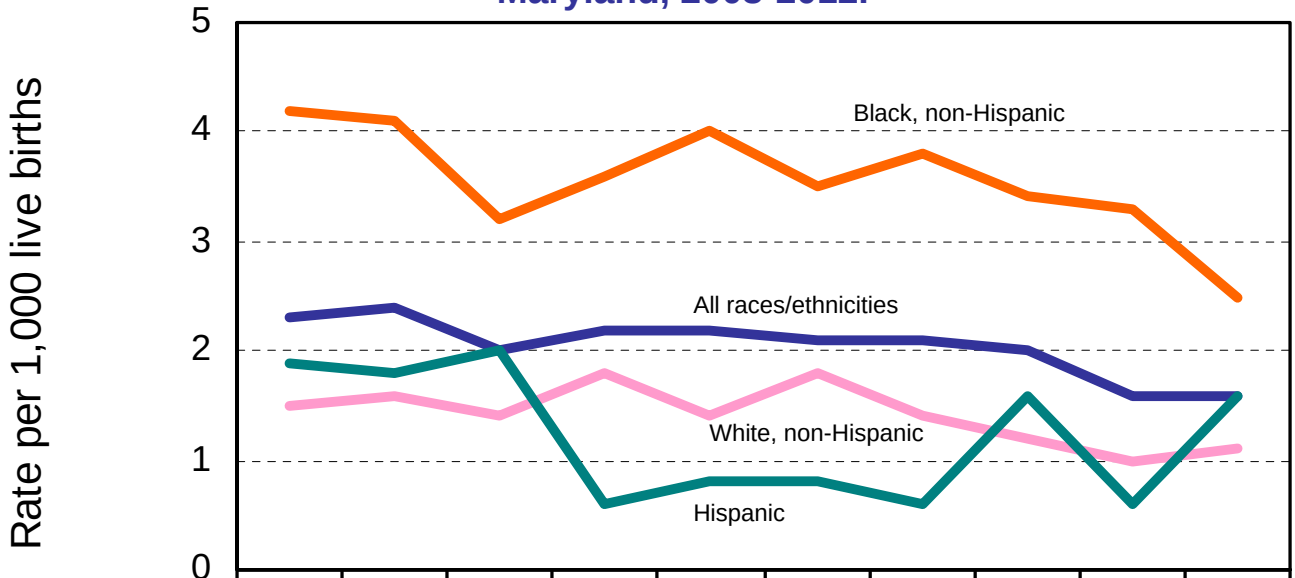

	2003	2004	2005	2006	2007	2008	2009	2010	2011	2012
Total	2.3	2.4	2.0	2.2	2.2	2.1	2.1	2.0	1.6	1.6
White, NH	1.5	1.6	1.4	1.8	1.4	1.8	1.4	1.2	1.0	1.1
Black, NH	4.2	4.1	3.2	3.6	4.0	3.5	3.8	3.4	3.3	2.5
Hispanic	1.9	1.8	2.0	0.6	0.8	0.8	0.6	1.6	0.6	1.6

Postneonatal Mortality Rate, Maryland and the United States, 2003-2012.

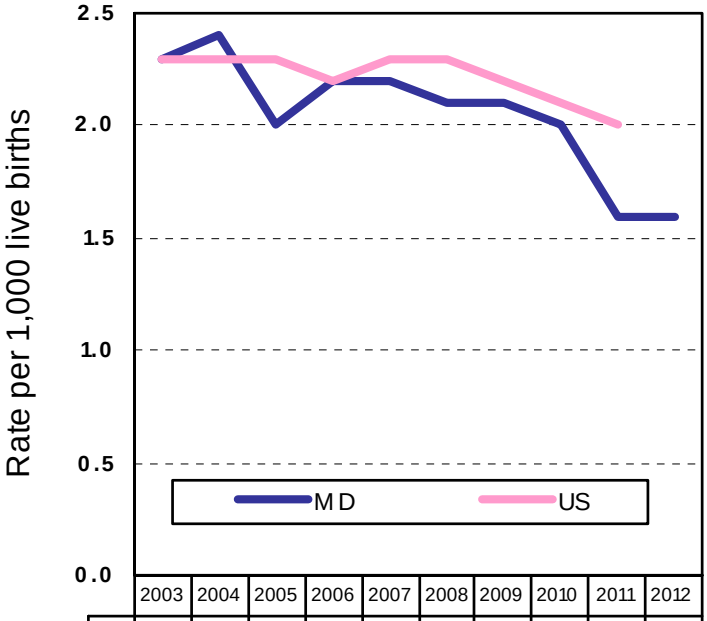

	2003	2004	2005	2006	2007	2008	2009	2010	2011	2012
MD	2.3	2.4	2.0	2.2	2.2	2.1	2.1	2.0	1.6	1.6
US	2.3	2.3	2.3	2.2	2.3	2.3	2.2	2.1	2.0*	**

*Preliminary data.

**Data for U.S. has not yet been released

Postneonatal Mortality Rate by Race, Maryland, 2012.

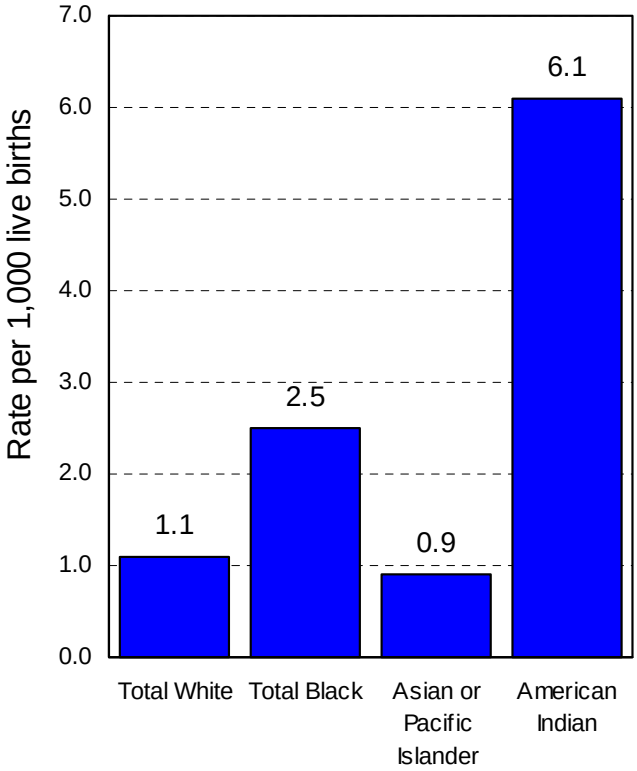

LEADING CAUSES OF DEATH

Percent Distribution of Deaths by Cause, Maryland, 2012.*

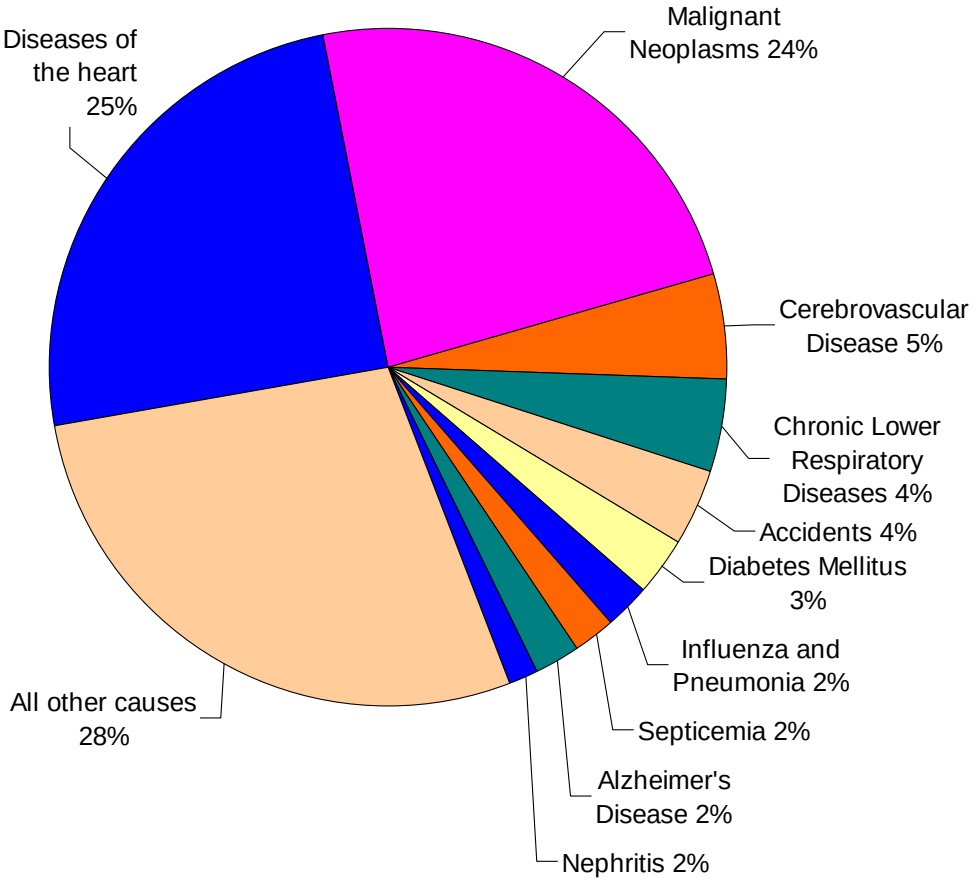

*Percentages do not total 100% due to rounding.

MORTALITY

Age-adjusted Death Rate* for All Causes of Death by Race, Maryland, 2003-2012.

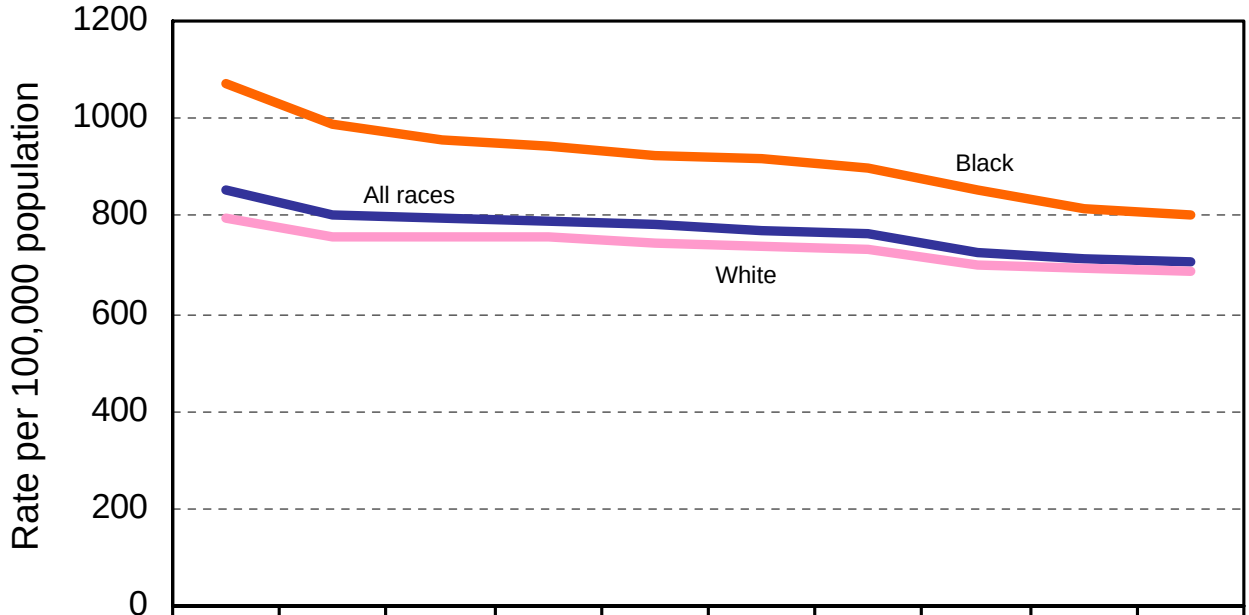

	2003	2004	2005	2006	2007	2008	2009	2010	2011	2012
Total	850.4	804.6	794.3	791.4	779.9	771.0	761.2	727.4	714.3	703.2
White	797.0	758.0	754.6	754.2	744.7	736.4	730.1	697.8	692.5	684.7
Black	1069.6	989.3	956.6	944.9	925.0	919.5	896.6	854.3	814.2	802.8

Age-Adjusted Death Rate* for All Causes of Death, Maryland and the U.S., 2003-2012.

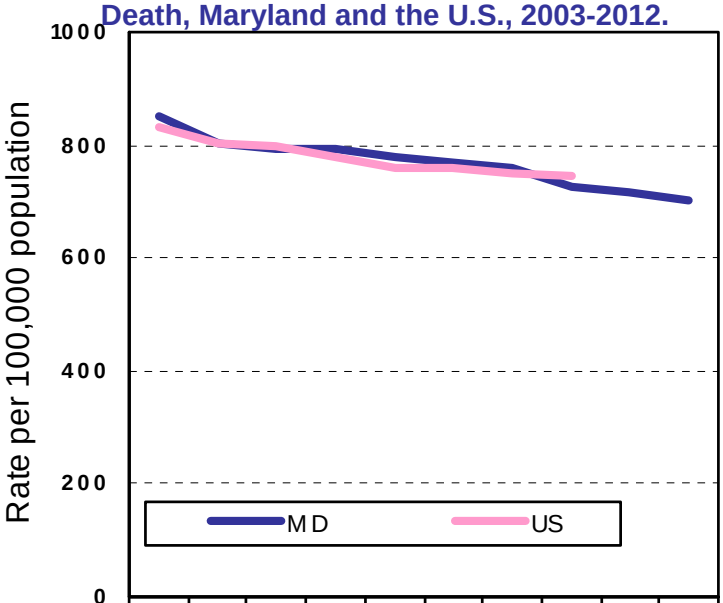

	2003	2004	2005	2006	2007	2008	2009	2010	2011	2012
MD	850.4	804.6	794.3	791.4	779.9	771.0	761.2	727.4	714.3	703.2
US	832.7	800.8	798.8	776.5	760.2	758.3	749.6	747.0	740.6*	***

*Death rates are age-adjusted to the 2000 U.S. standard population.

**Preliminary U.S. data.
***Data for U.S. has not yet been released.

Age-Adjusted Death Rate* for All Causes of Death by Race and Sex, Maryland, 2012.

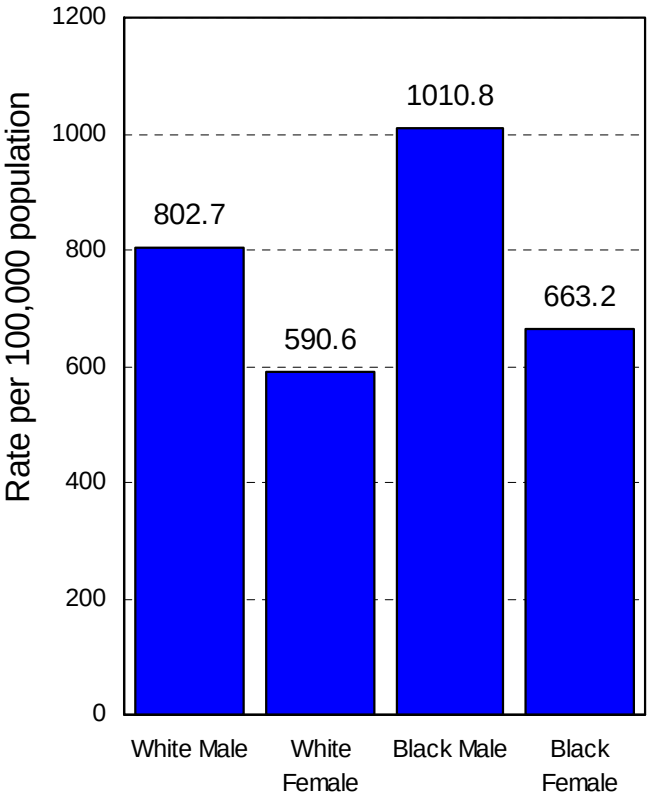

DISEASES OF THE HEART

Age-adjusted Death Rate* for Diseases of the Heart by Race, Maryland, 2003-2012.

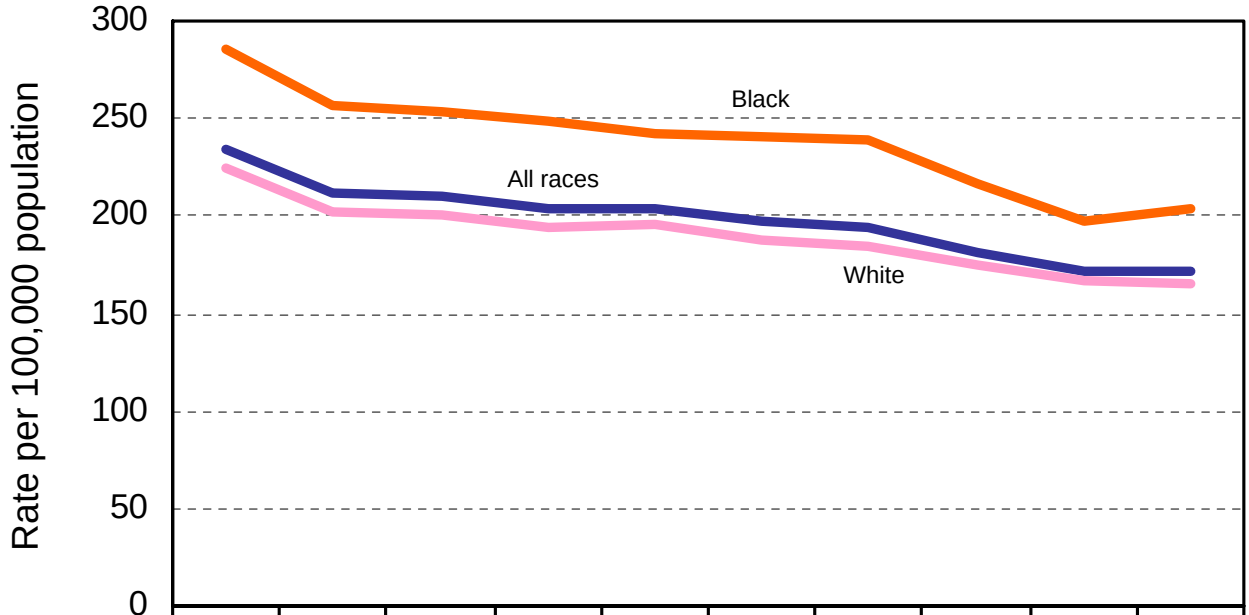

	2003	2004	2005	2006	2007	2008	2009	2010	2011	2012
Total	233.8	211.0	209.8	204.3	203.0	196.7	193.9	182.0	171.4	171.9
White	223.9	201.5	200.9	194.5	195.1	188.0	184.3	174.2	166.6	164.6
Black	286.2	256.2	253.3	249.0	242.6	240.1	238.3	216.8	196.6	203.4

Age-Adjusted Death Rate* for Diseases of the Heart, Maryland and the U.S., 2003-2012.

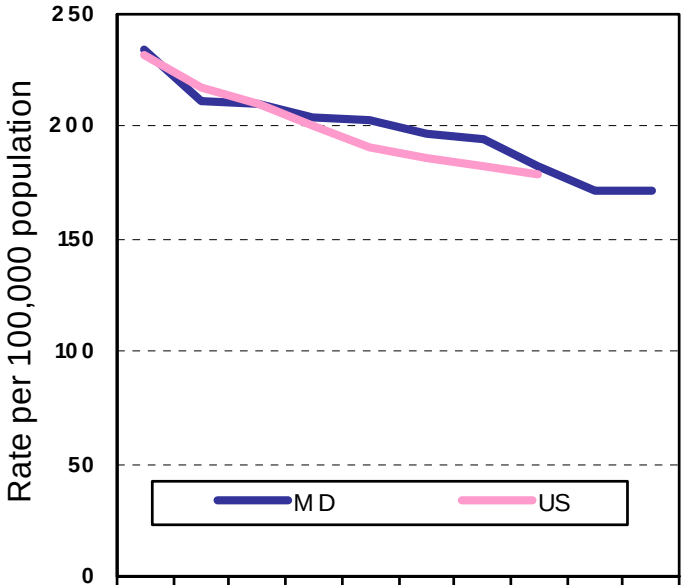

	2003	2004	2005	2006	2007	2008	2009	2010	2011	2012
MD	233.8	211.0	209.8	204.3	203.0	196.7	193.9	182.0	171.4	171.9
US	232.3	217.0	210.3	200.2	190.9	186.5	182.8	179.1	173.7*	***

*Death rates are age-adjusted to the 2000 U.S. standard population.

**Preliminary U.S. data.

Age-Adjusted Death Rate* for Diseases of the Heart by Race and Sex, Maryland, 2012.

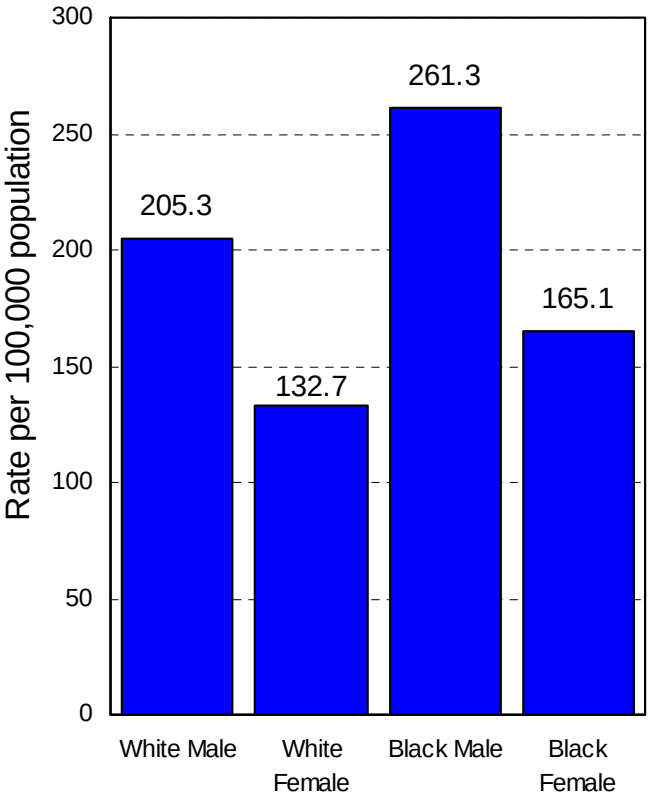

MALIGNANT NEOPLASMS

Age-adjusted Death Rate* for Malignant Neoplasms by Race, Maryland, 2003-2012.

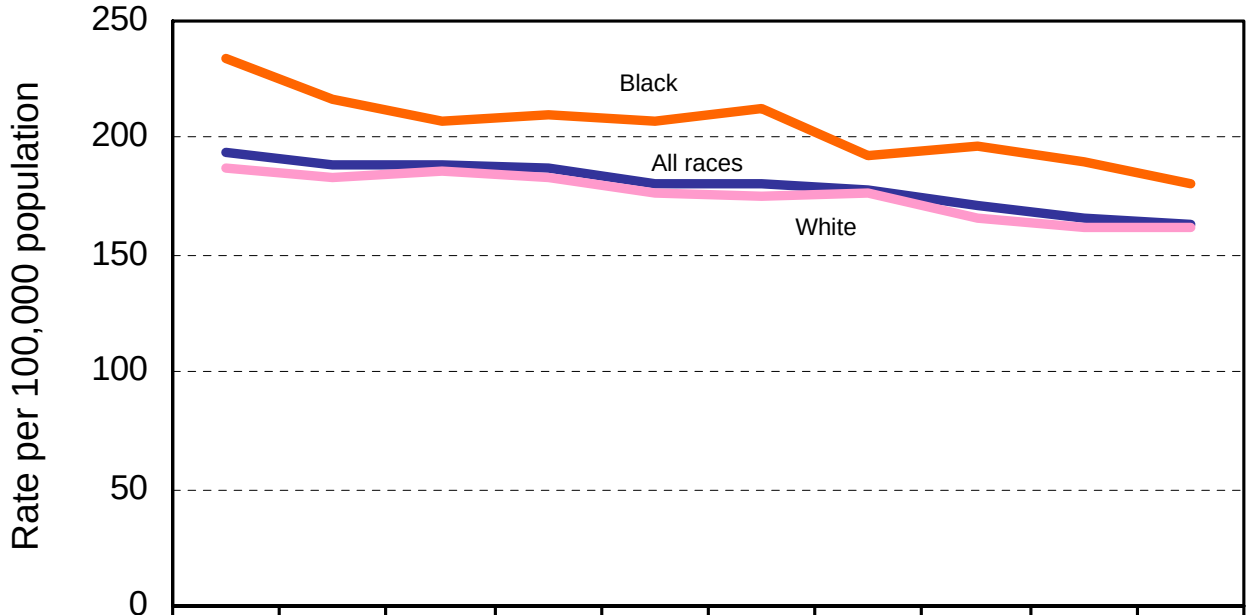

	2003	2004	2005	2006	2007	2008	2009	2010	2011	2012
Total	194.3	188.1	187.9	186.5	180.0	180.6	177.7	170.9	165.7	163.7
White	186.9	183.7	185.7	183.7	176.3	175.0	176.6	166.1	161.3	162.2
Black	234.3	216.7	207.7	210.3	207.3	212.8	193.0	197.0	190.0	180.8

Age-Adjusted Death Rate* for Malignant Neoplasms, Maryland and the U.S., 2003-2012.

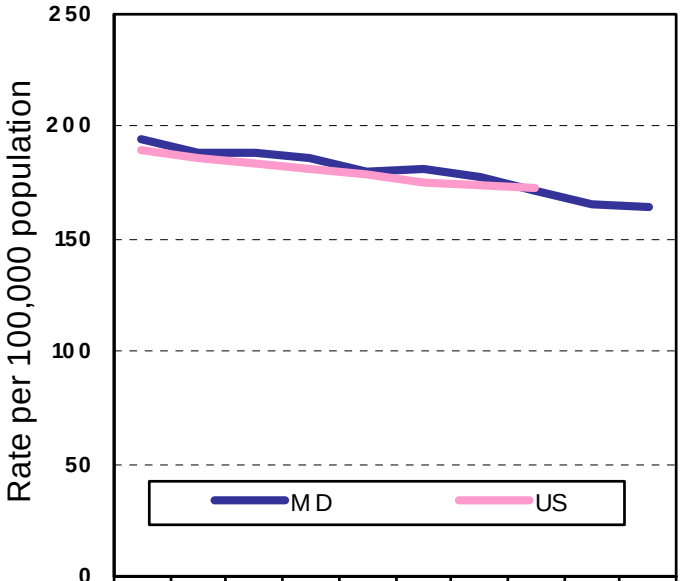

	2003	2004	2005	2006	2007	2008	2009	2010	2011	2012
MD	194.3	188.1	187.9	186.5	180.0	180.6	177.7	170.9	165.7	163.7
US	190.1	185.8	183.8	180.7	178.4	175.3	173.5	172.8	168.6*	***

*Death rates are age-adjusted to the 2000 U.S. standard population.

**Preliminary U.S. data.

Age-Adjusted Death Rate* for Malignant Neoplasms by Race and Sex, Maryland, 2012.

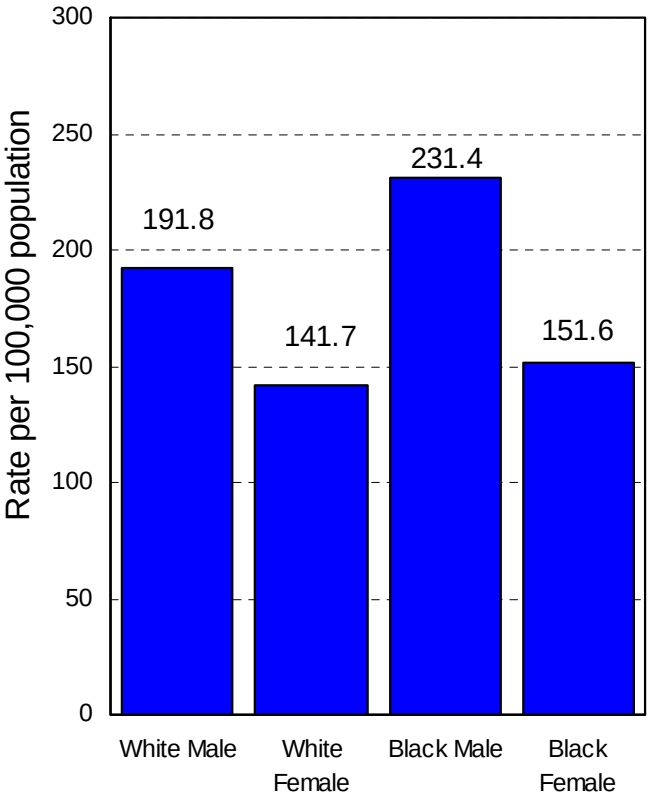

CEREBROVASCULAR DISEASES

Age-adjusted Death Rate* for Cerebrovascular Diseases by Race, Maryland, 2003-2012.

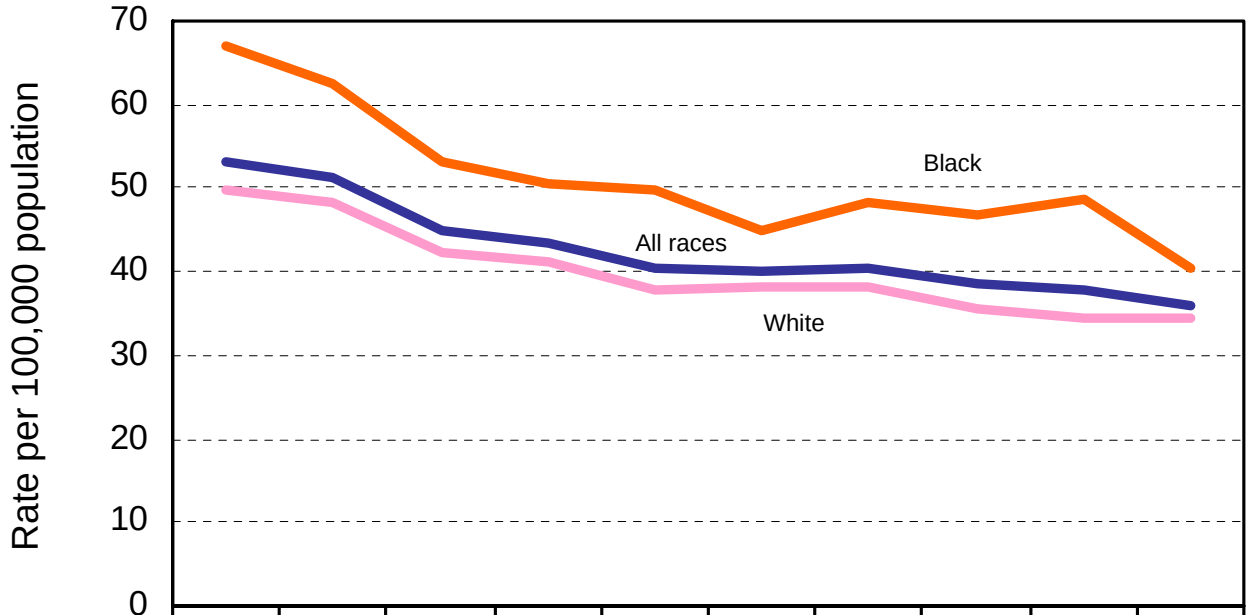

	2003	2004	2005	2006	2007	2008	2009	2010	2011	2012
Total	53.3	51.3	45.0	43.5	40.5	40.0	40.3	38.5	37.9	35.9
White	49.9	48.3	42.3	41.1	37.8	38.3	38.3	35.6	34.3	34.3
Black	67.0	62.7	53.3	50.4	49.6	45.1	48.3	46.9	48.5	40.6

Age-Adjusted Death Rate* for Cerebrovascular Diseases, Maryland and the U.S., 2003-2012.

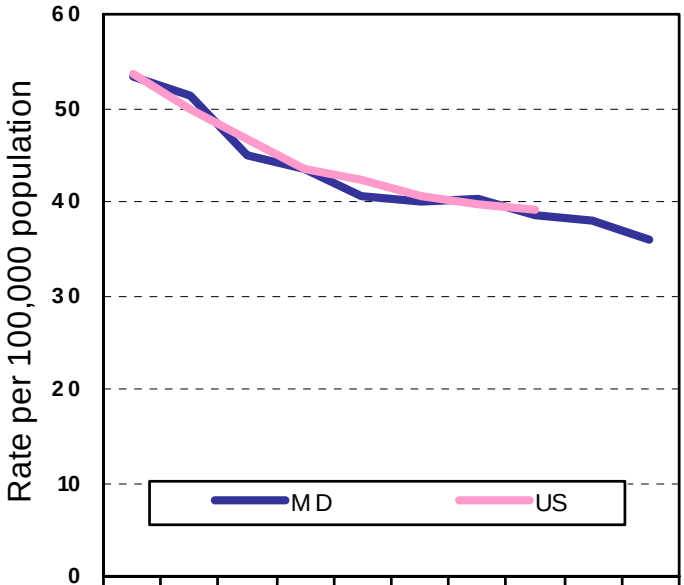

	2003	2004	2005	2006	2007	2008	2009	2010	2011	2012
MD	53.3	51.3	45.0	43.5	40.5	40.0	40.3	38.5	37.9	35.9
US	53.5	50.0	46.6	43.6	42.2	40.7	39.6	39.1	37.9*	***

*Death rates are age-adjusted to the 2000 U.S. standard population.

**Preliminary U.S. data.

Age-Adjusted Death Rate* for Cerebrovascular Diseases by Race and Sex, Maryland, 2012.

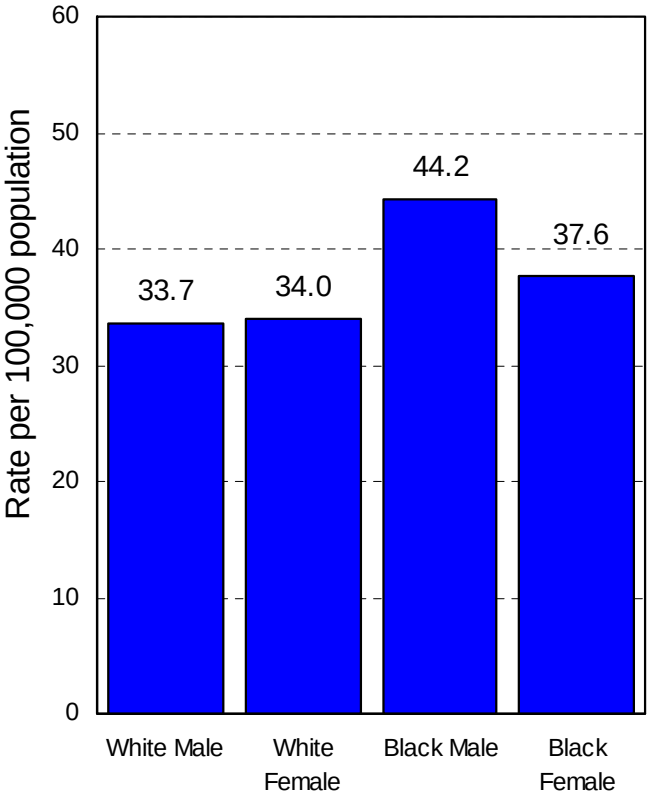

CHRONIC LOWER RESPIRATORY DISEASES

Age-adjusted Death Rate* for Chronic Lower Respiratory Diseases by Race, Maryland, 2003-2012.

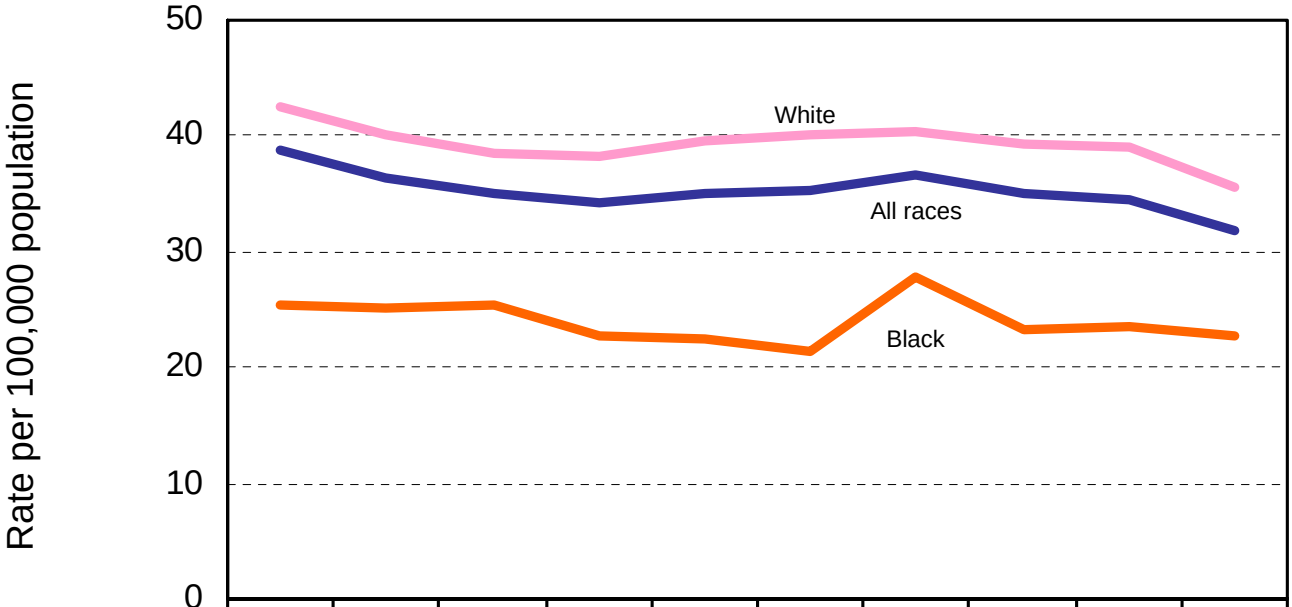

	2003	2004	2005	2006	2007	2008	2009	2010	2011	2012
Total	38.7	36.4	35.1	34.2	35.0	35.4	36.6	34.9	34.5	31.8
White	42.6	40.1	38.4	38.2	39.5	40.0	40.4	39.4	39.1	35.7
Black	25.5	25.1	25.4	22.8	22.5	21.4	27.8	23.3	23.5	22.9

Age-Adjusted Death Rate* for Chronic Lower Respiratory Diseases, Maryland and the U.S., 2003-2012.

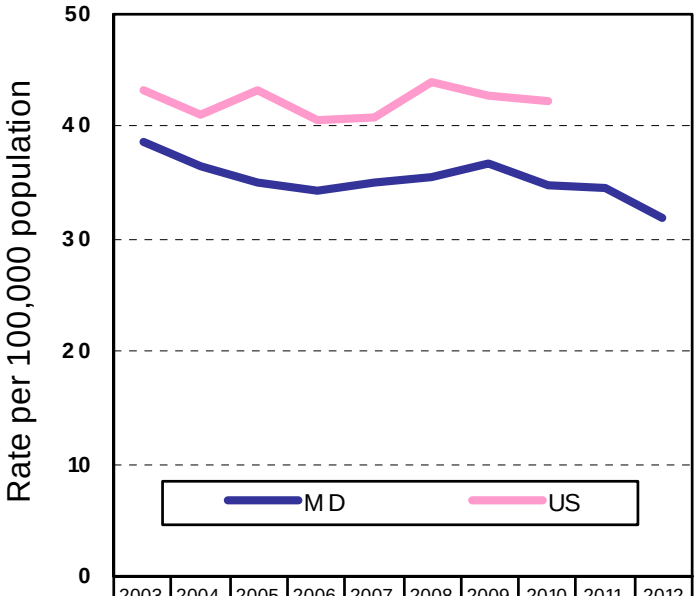

	2003	2004	2005	2006	2007	2008	2009	2010	2011	2012
MD	38.7	36.4	35.1	34.2	35.0	35.4	36.6	34.9	34.5	31.8
US	43.3	41.1	43.2	40.5	40.8	44.0	42.7	42.2	42.7*	***

*Death rates are age-adjusted to the 2000 U.S. standard population.

**Preliminary U.S. data.

Age-Adjusted Death Rate* for Chronic Lower Respiratory Diseases by Race and Sex, Maryland, 2012.

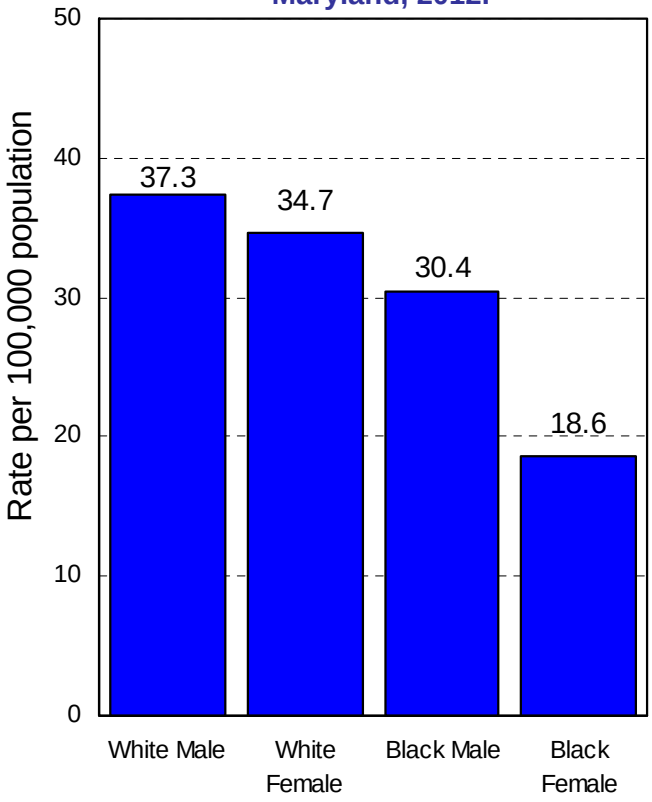

INFLUENZA AND PNEUMONIA

Age-adjusted Death Rate* for Influenza and Pneumonia by Race, Maryland, 2003-2012.

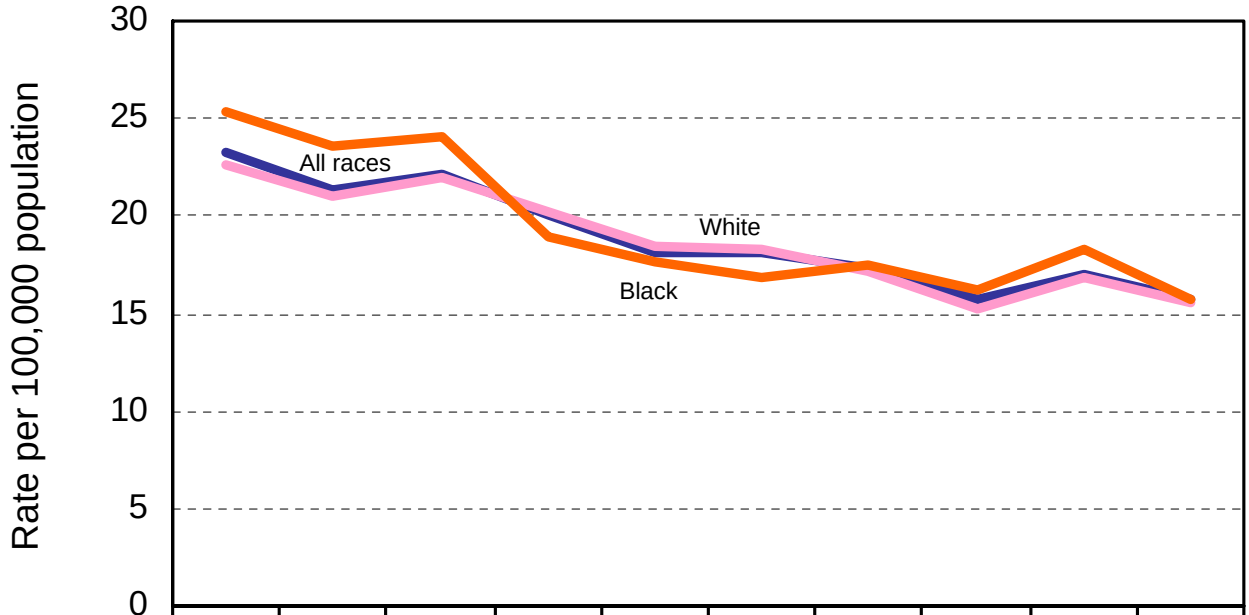

	2003	2004	2005	2006	2007	2008	2009	2010	2011	2012
Total	23.3	21.3	22.1	20.1	18.2	18.1	17.4	15.7	17.0	15.7
White	22.7	21.0	21.9	20.2	18.5	18.3	17.2	15.3	16.9	15.6
Black	25.3	23.6	24.0	19.0	17.7	16.8	17.5	16.2	18.3	15.8

Age-Adjusted Death Rate* for Influenza and Pneumonia, Maryland and the U.S., 2003-2012.

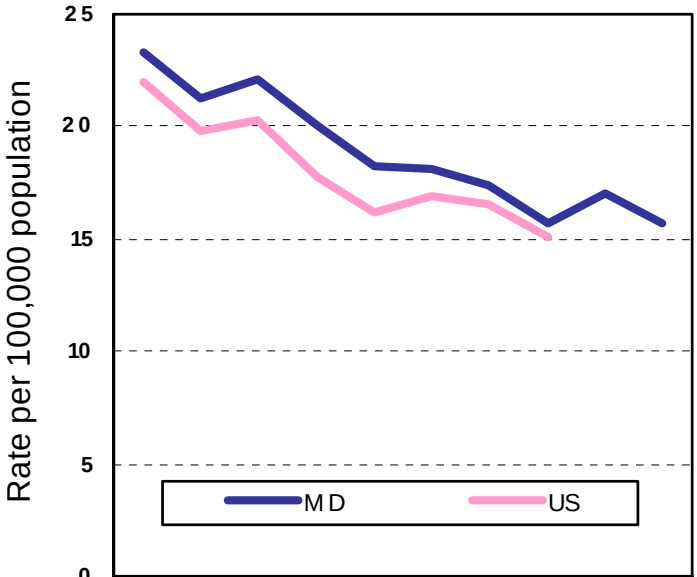

	2003	2004	2005	2006	2007	2008	2009	2010	2011	2012
MD	23.3	21.3	22.1	20.1	18.2	18.1	17.4	15.7	17.0	15.7
US	22.0	19.8	20.3	17.8	16.2	16.9	16.5	15.1	15.7*	***

*Death rates are age-adjusted to the 2000 U.S. standard population.

**Preliminary U.S. data.

Age-Adjusted Death Rate* for Influenza and Pneumonia by Race and Sex, Maryland, 2012.

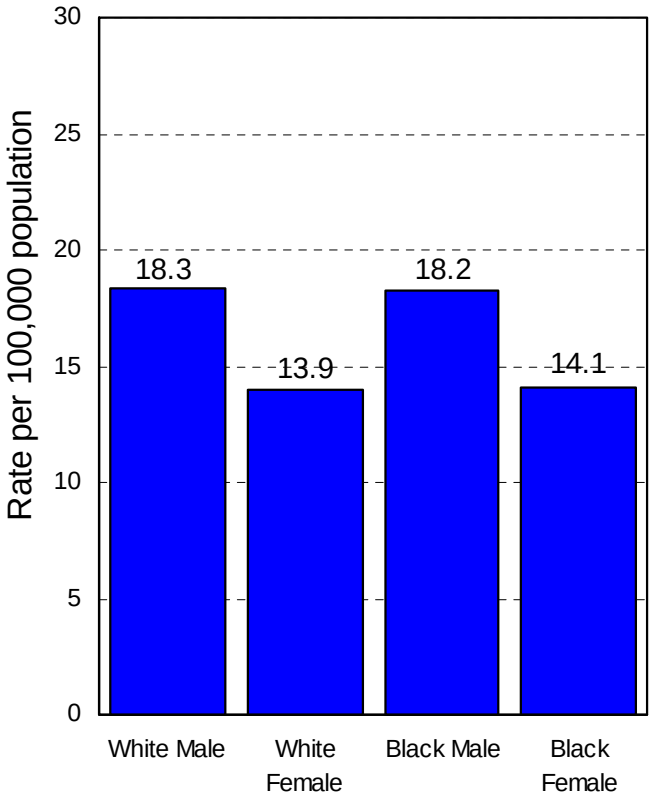

ACCIDENTS

Age-adjusted Death Rate* for Accidents by Race, Maryland, 2003-2012.

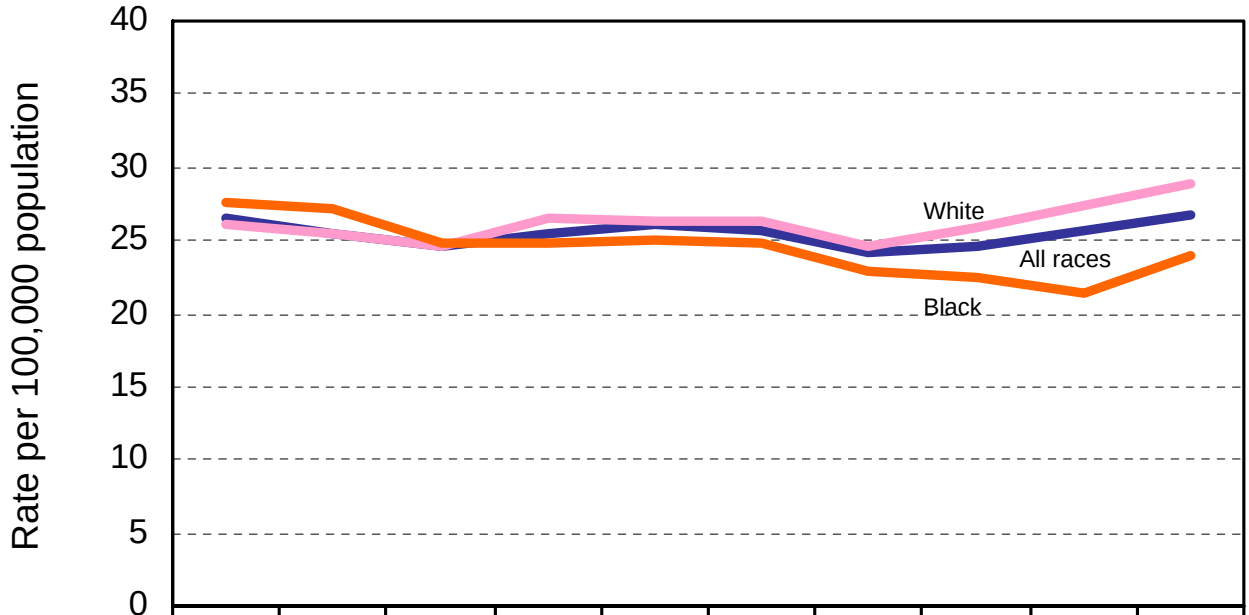

	2003	2004	2005	2006	2007	2008	2009	2010	2011	2012
Total	26.5	25.5	24.5	25.5	26.1	25.6	24.1	24.5	25.6	26.8
White	26.2	25.4	24.7	26.5	26.4	26.4	24.7	25.9	27.4	28.9
Black	27.5	27.2	24.8	24.8	25.0	24.8	22.9	22.4	21.4	24.0

Age-Adjusted Death Rate* for Accidents, Maryland and the U.S., 2003-2012.

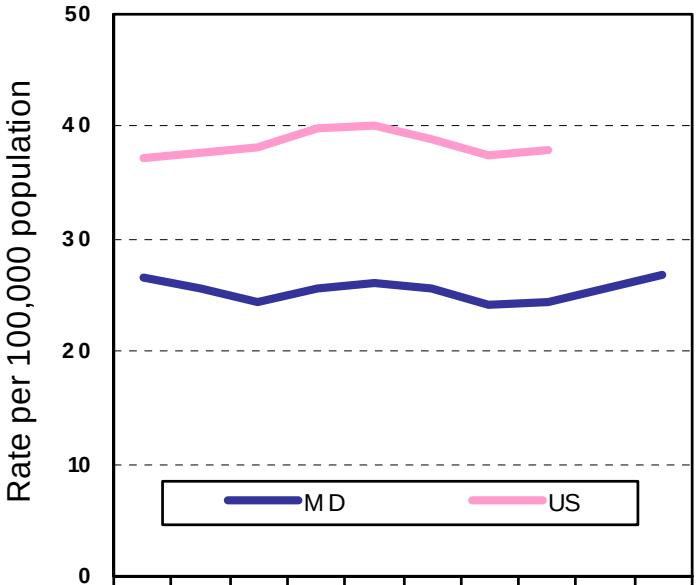

	2003	2004	2005	2006	2007	2008	2009	2010	2011	2012
MD	26.5	25.5	24.5	25.5	26.1	25.6	24.1	24.5	25.6	26.8
US	37.3	37.7	38.1	39.8	40.0	38.8	37.5	38.0	38.0*	***

*Death rates are age-adjusted to the 2000 U.S. standard population.

**Preliminary U.S. data.

Age-Adjusted Death Rate* for Accidents by Race and Sex, Maryland, 2012.

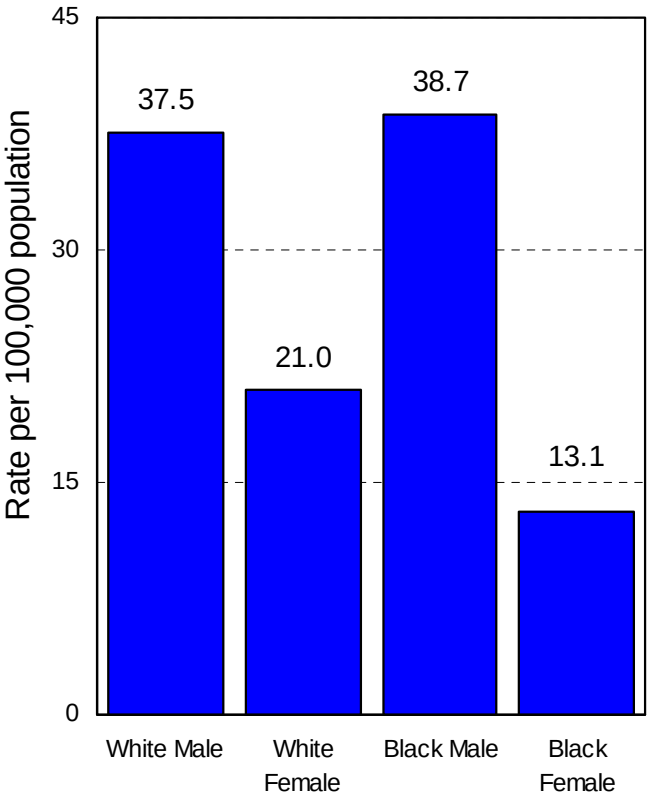

DIABETES MELLITUS

Age-adjusted Death Rate* for Diabetes by Race, Maryland, 2003-2012.

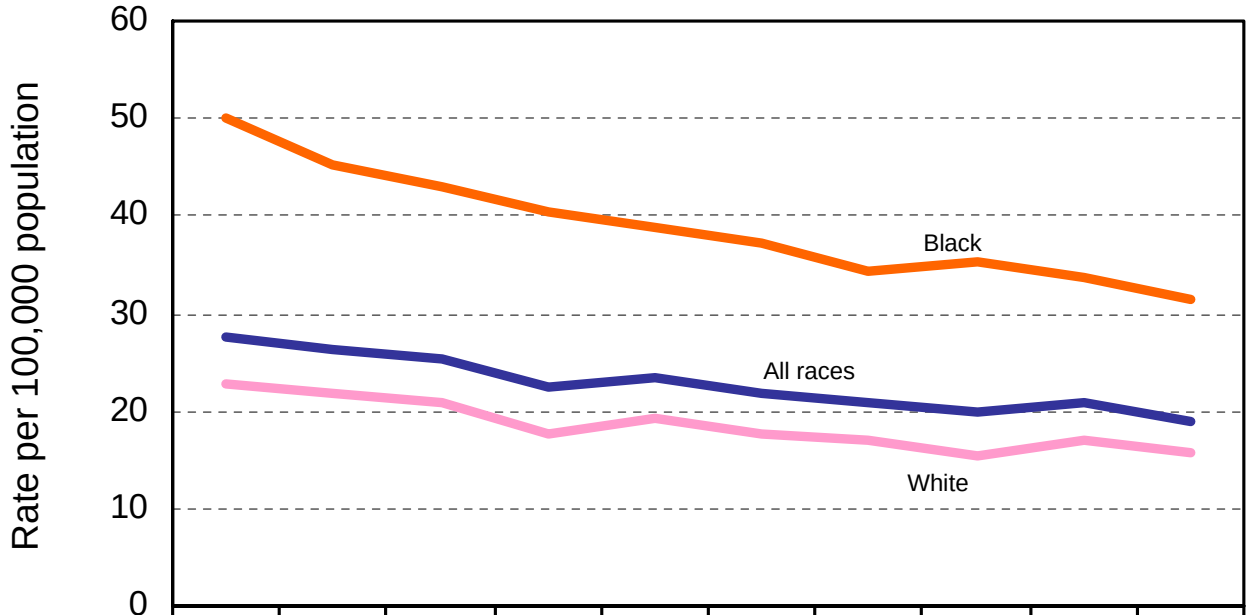

	2003	2004	2005	2006	2007	2008	2009	2010	2011	2012
Total	27.7	26.3	25.4	22.3	23.3	21.7	20.7	19.8	20.8	19.1
White	22.7	21.8	21.0	17.5	19.2	17.6	17.1	15.3	17.0	15.9
Black	49.9	45.2	43.1	40.5	38.8	37.2	34.4	35.4	33.8	31.3

Age-Adjusted Death Rate* for Diabetes, Maryland and the U.S., 2003-2012.

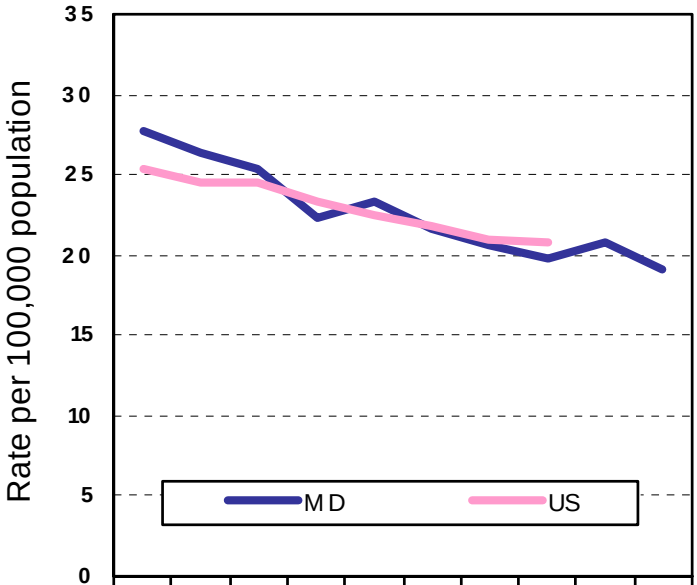

	2003	2004	2005	2006	2007	2008	2009	2010	2011	2012
MD	27.7	26.3	25.4	22.3	23.3	21.7	20.7	19.8	20.8	19.1
US	25.3	24.5	24.5	23.3	22.5	21.8	21.0	20.8	21.5*	***

*Death rates are age-adjusted to the 2000 U.S. standard population.

**Preliminary U.S. data.

Age-Adjusted Death Rate* for Diabetes by Race and Sex, Maryland, 2012.

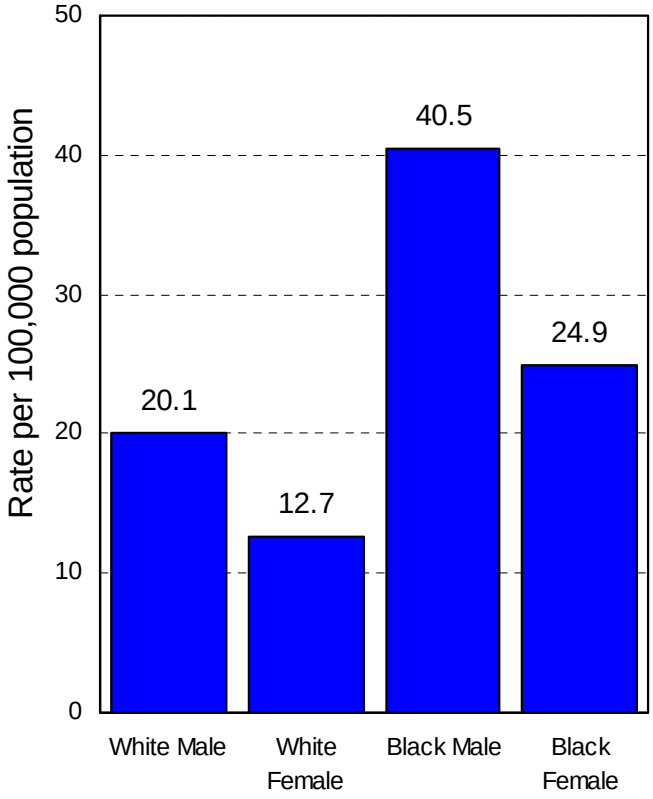

SEPTICEMIA

Age-adjusted Death Rate* for Septicemia by Race, Maryland, 2003-2012.

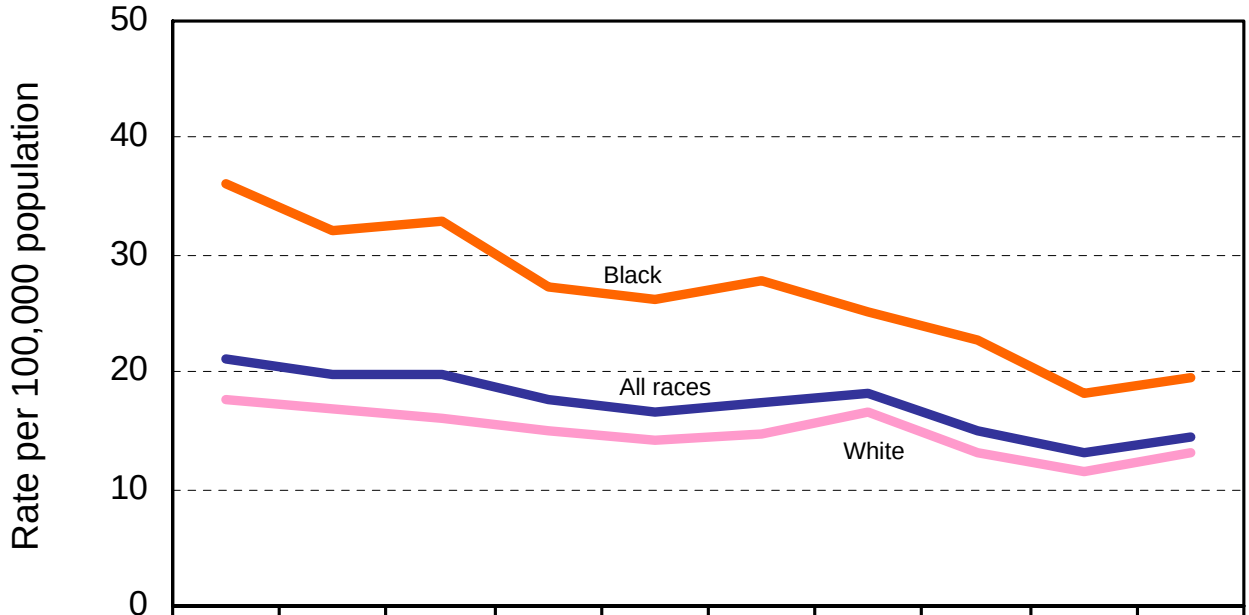

	2003	2004	2005	2006	2007	2008	2009	2010	2011	2012
Total	21.0	19.9	19.7	17.7	16.7	17.5	18.3	14.9	13.0	14.6
White	17.6	16.9	16.0	15.1	14.2	14.8	16.5	13.0	11.6	13.2
Black	36.2	32.1	32.9	27.3	26.3	27.7	25.2	22.8	18.3	19.5

Age-Adjusted Death Rate* for Septicemia, Maryland and the U.S., 2003-2012.

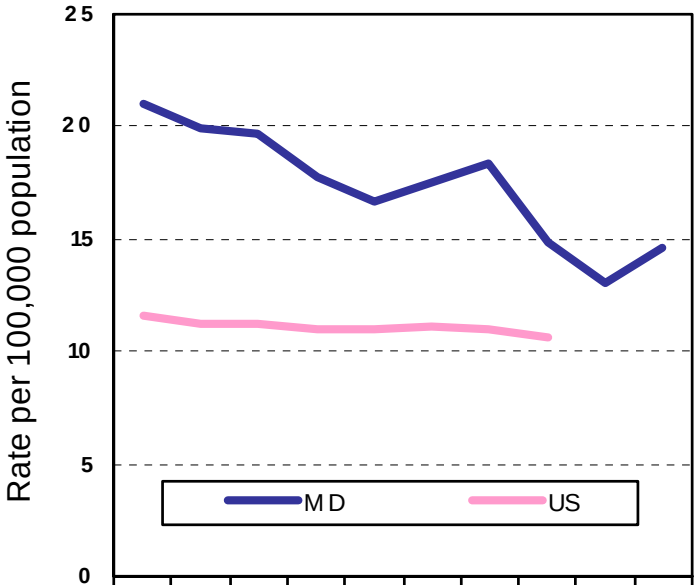

	2003	2004	2005	2006	2007	2008	2009	2010	2011	2012
MD	21.0	19.9	19.7	17.7	16.7	17.5	18.3	14.9	13.0	14.6
US	11.6	11.2	11.2	11.0	11.0	11.1	11.0	10.6	10.5*	***

*Death rates are age-adjusted to the 2000 U.S. standard population.

**Preliminary U.S. data.

Age-Adjusted Death Rate* for Septicemia by Race and Sex, Maryland, 2012.

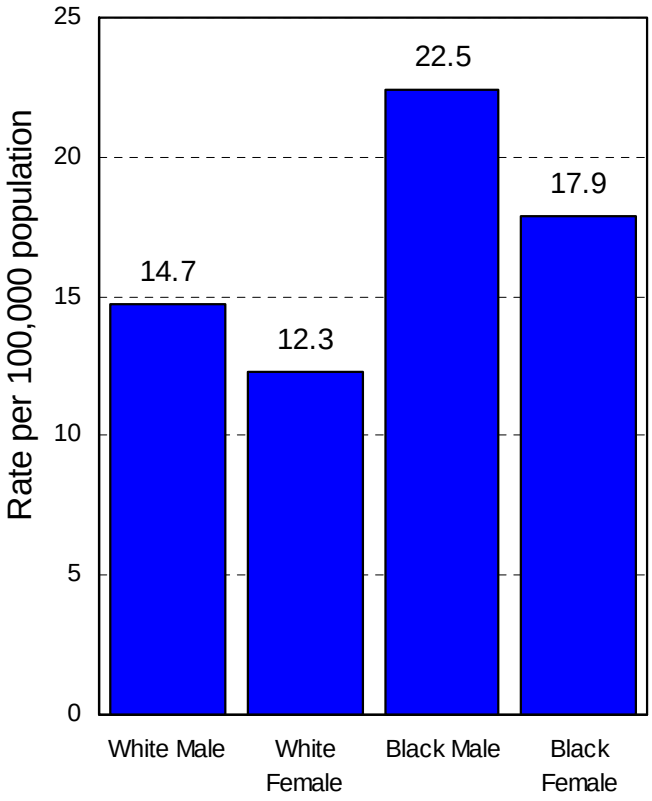

HUMAN IMMUNODEFICIENCY VIRUS

Age-adjusted Death Rate* for Human Immunodeficiency Virus by Race, Maryland, 2003-2012.

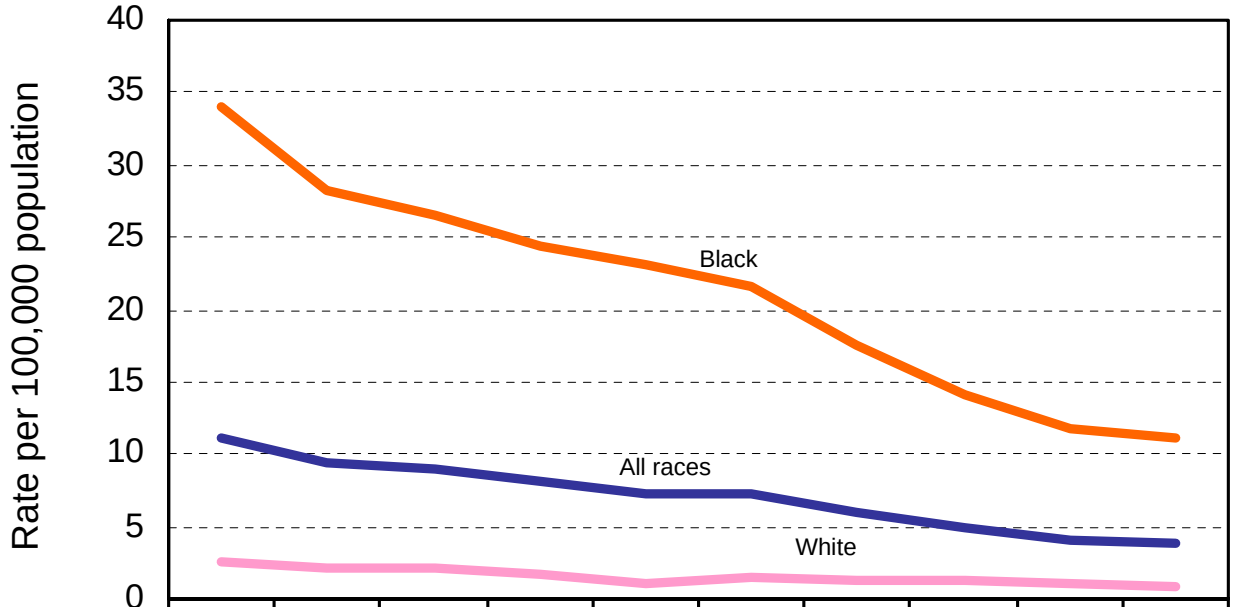

	2003	2004	2005	2006	2007	2008	2009	2010	2011	2012
Total	11.1	9.5	9.0	8.1	7.3	7.2	5.9	5.0	4.1	3.9
White	2.6	2.2	2.1	1.7	1.0	1.4	1.2	1.3	1.0	1.0
Black	34.0	28.2	26.6	24.4	23.0	21.7	17.5	14.2	11.7	11.1

Age-Adjusted Death Rate* for Human Immunodeficiency Virus, Maryland and the U.S., 2003-2012.

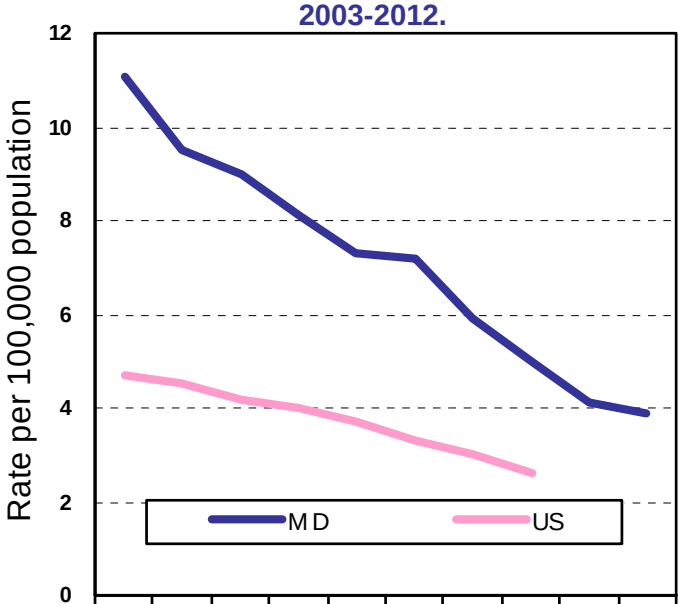

	2003	2004	2005	2006	2007	2008	2009	2010	2011	2012
MD	11.1	9.5	9.0	8.1	7.3	7.2	5.9	5.0	4.1	3.9
US	4.7	4.5	4.2	4.0	3.7	3.3	3.0	2.6	2.4*	***

*Death rates are age-adjusted to the 2000 U.S. standard population.

**Preliminary U.S. data.

Age-Adjusted Death Rate* for Human Immunodeficiency Virus by Race and Sex, Maryland, 2012.

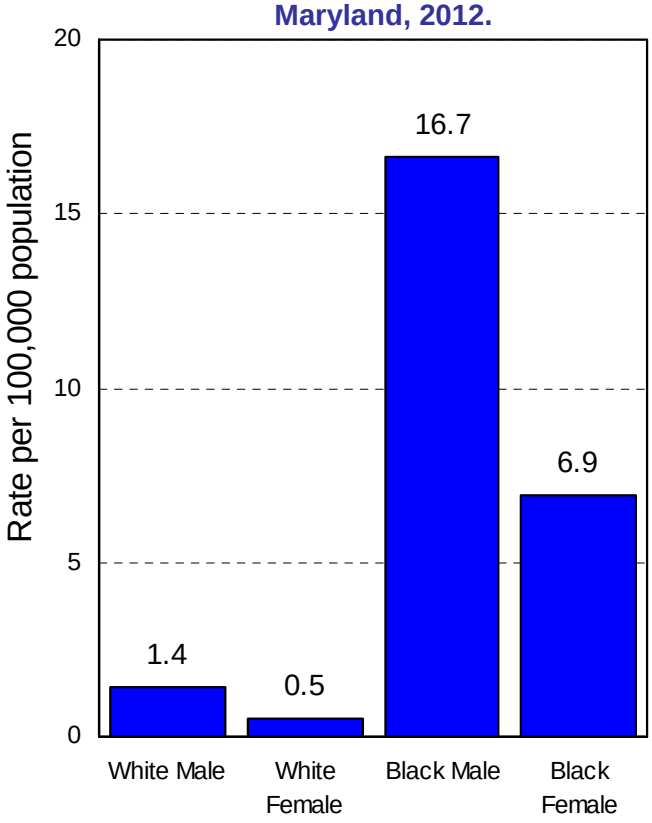

ALZHEIMER'S DISEASE

Age-adjusted Death Rate* for Alzheimer's Disease by Race, Maryland, 2003-2012.

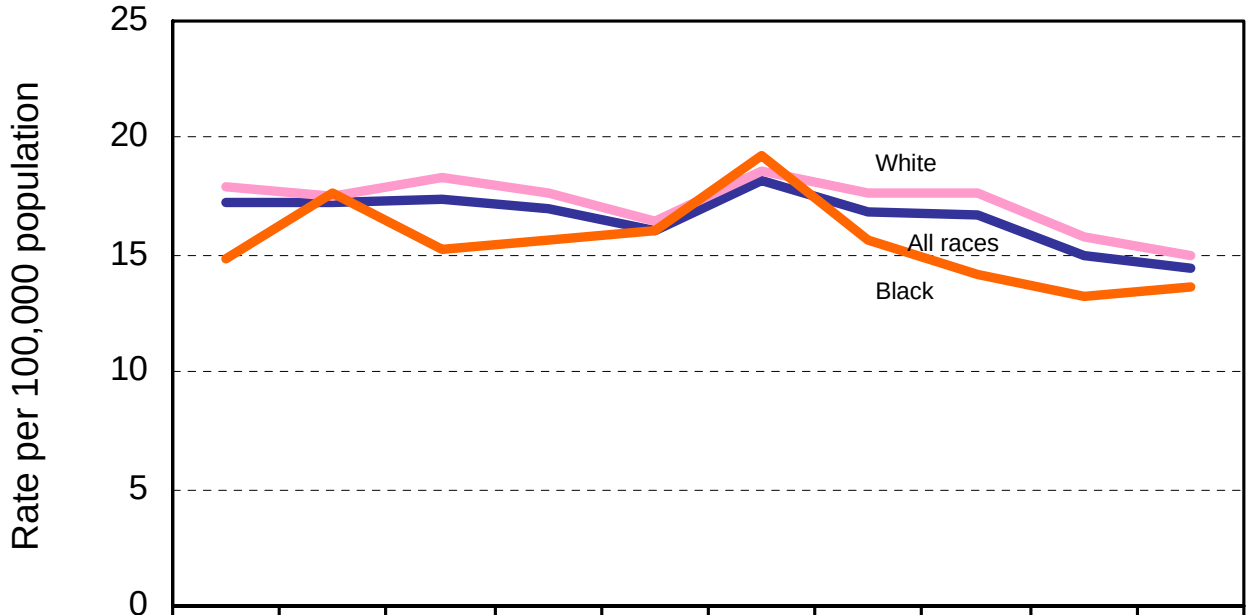

	2003	2004	2005	2006	2007	2008	2009	2010	2011	2012
Total	17.2	17.3	17.4	17.0	16.0	18.2	16.9	16.7	15.0	14.5
White	17.9	17.5	18.3	17.6	16.5	18.6	17.6	17.7	15.8	14.9
Black	14.8	17.7	15.2	15.7	16.0	19.2	15.6	14.2	13.3	13.7

Age-Adjusted Death Rate* for Alzheimer's Disease, Maryland and the U.S., 2003-2012.

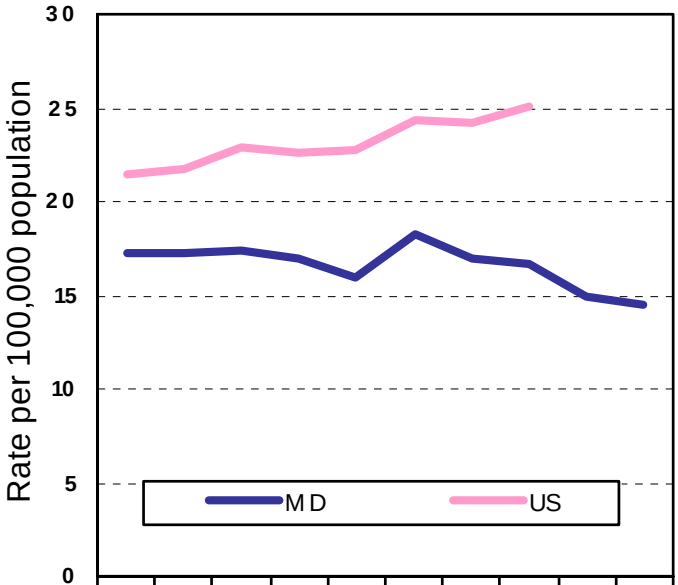

	2003	2004	2005	2006	2007	2008	2009	2010	2011	2012
MD	17.2	17.3	17.4	17.0	16.0	18.2	16.9	16.7	15.0	14.5
US	21.4	21.8	22.9	22.6	22.7	24.4	24.2	25.1	24.6*	***

*Death rates are age-adjusted to the 2000 U.S. standard population.

**Preliminary U.S. data.

Age-Adjusted Death Rate* for Alzheimer's Disease by Race and Sex, Maryland, 2012.

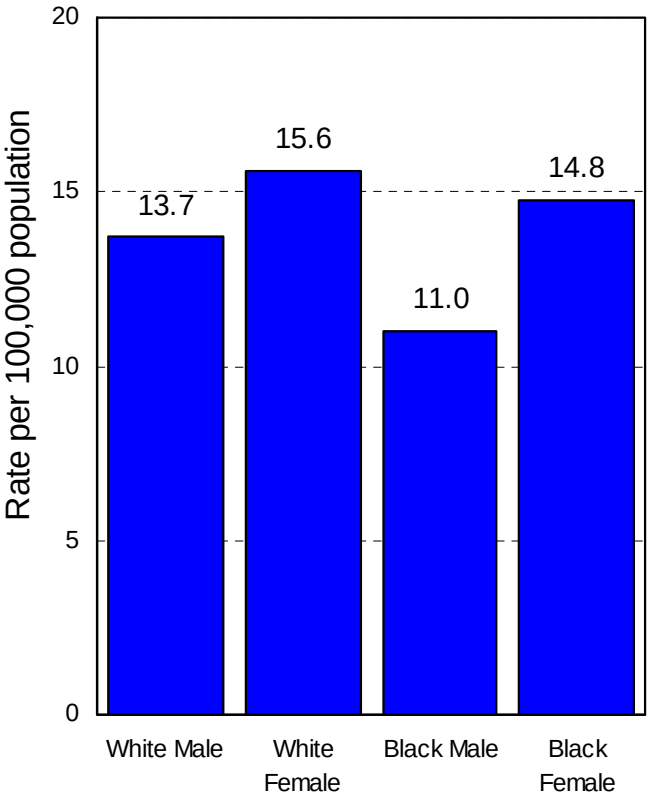

ASSAULT (HOMICIDE)

Age-adjusted Death Rate* for Assault (Homicide) by Race, Maryland, 2003-2012.

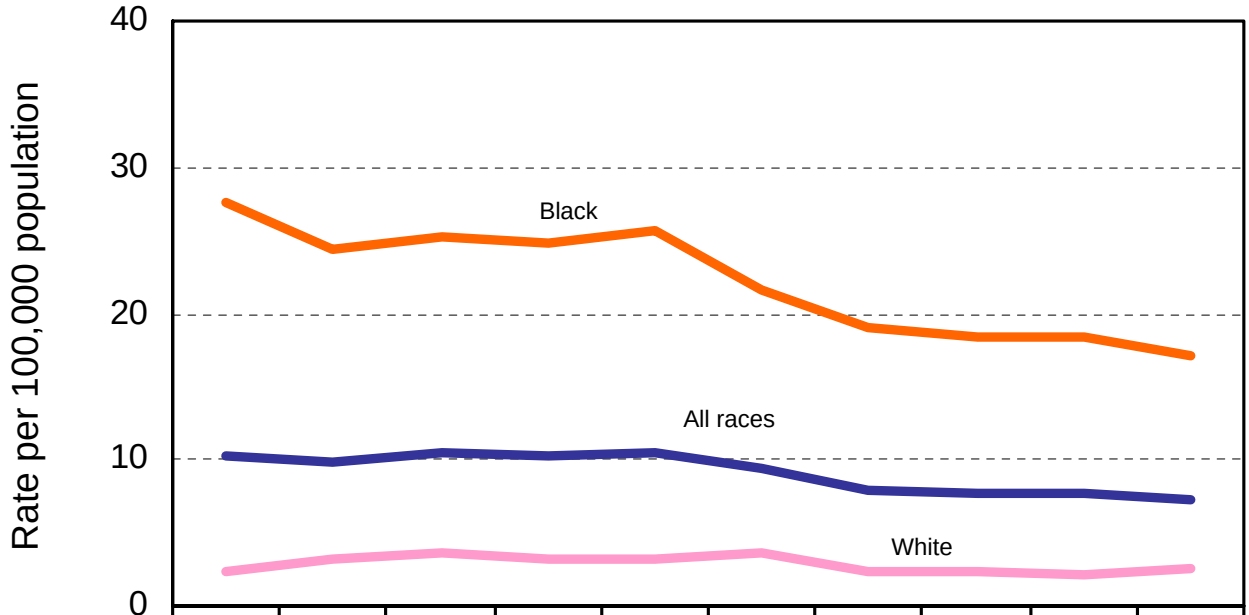

	2003	2004	2005	2006	2007	2008	2009	2010	2011	2012
Total	10.2	9.8	10.4	10.2	10.4	9.5	7.9	7.7	7.6	7.2
White	2.4	3.3	3.6	3.2	3.2	3.7	2.4	2.4	2.2	2.6
Black	27.6	24.3	25.2	24.9	25.7	21.7	19.1	18.5	18.4	17.1

Age-Adjusted Death Rate* for Assault (Homicide), Maryland and the U.S., 2003-2012.

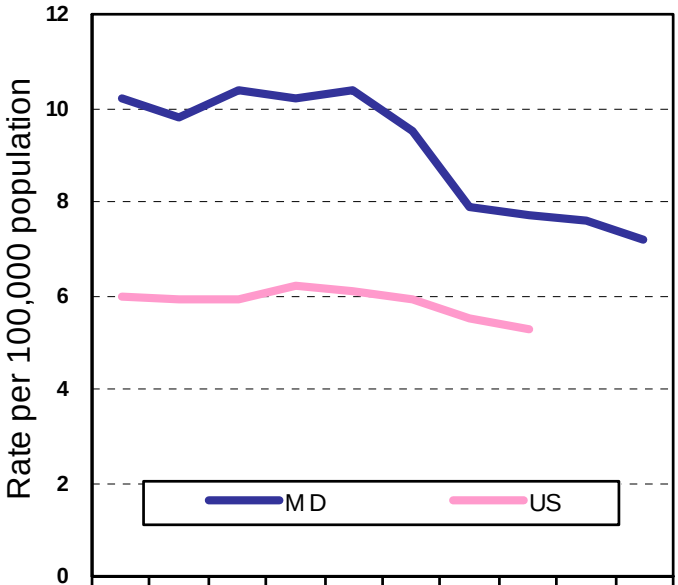

	2003	2004	2005	2006	2007	2008	2009	2010	2011	2012
MD	10.2	9.8	10.4	10.2	10.4	9.5	7.9	7.7	7.6	7.2
US	6.0	5.9	5.9	6.2	6.1	5.9	5.5	5.3	5.2*	***

*Death rates are age-adjusted to the 2000 U.S. standard population.

**Preliminary U.S. data.

Age-Adjusted Death Rate* for Assault (Homicide) by Race and Sex, Maryland, 2012.

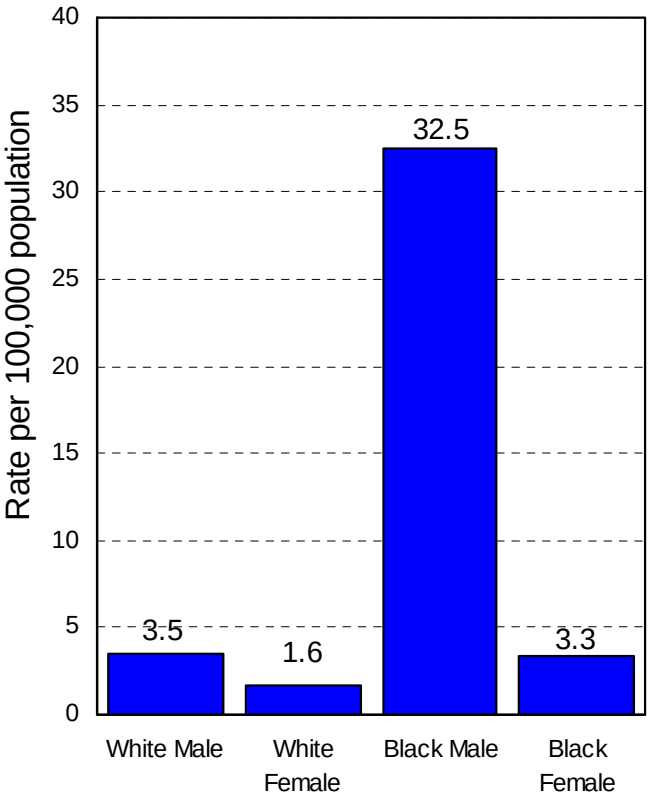

INTENTIONAL SELF-HARM (SUICIDE)

Age-adjusted Death Rate* for Intentional Self-Harm (Suicide) by Race, Maryland, 2003-2012.

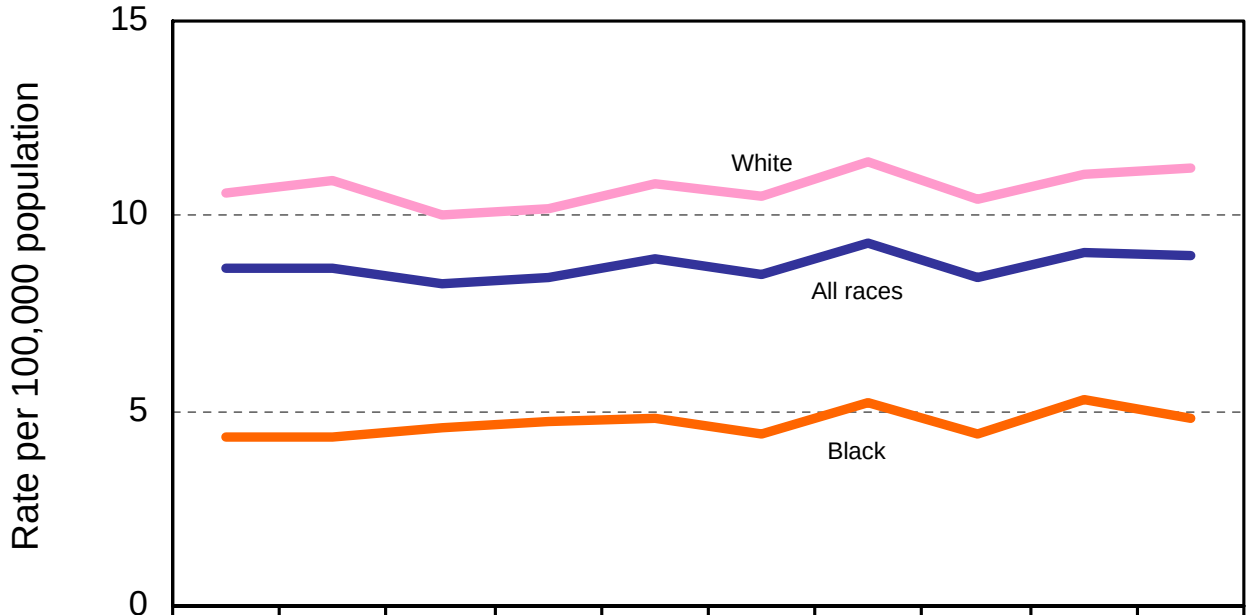

	2003	2004	2005	2006	2007	2008	2009	2010	2011	2012
Total	8.7	8.7	8.3	8.4	8.9	8.5	9.3	8.4	9.1	9.0
White	10.6	10.9	10.0	10.2	10.8	10.5	11.4	10.4	11.1	11.2
Black	4.3	4.3	4.6	4.7	4.8	4.4	5.2	4.4	5.3	4.8

Age-Adjusted Death Rate* for Assault (Homicide), Maryland and the U.S., 2003-2012.

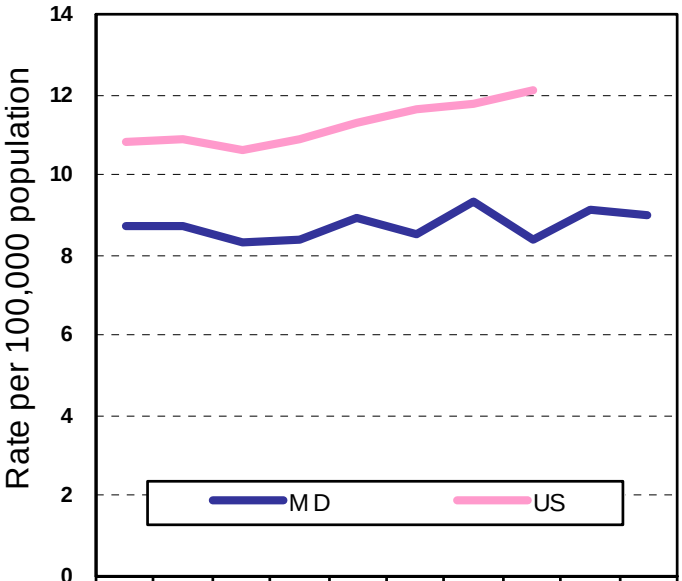

	2003	2004	2005	2006	2007	2008	2009	2010	2011	2012
MD	8.7	8.7	8.3	8.4	8.9	8.5	9.3	8.4	9.1	9.0
US	10.8	10.9	10.6	10.9	11.3	11.6	11.8	12.1	12.0*	***

*Death rates are age-adjusted to the 2000 U.S. standard population.

**Preliminary U.S. data.

Age-Adjusted Death Rate* for Assault (Homicide) by Race and Sex, Maryland, 2012.

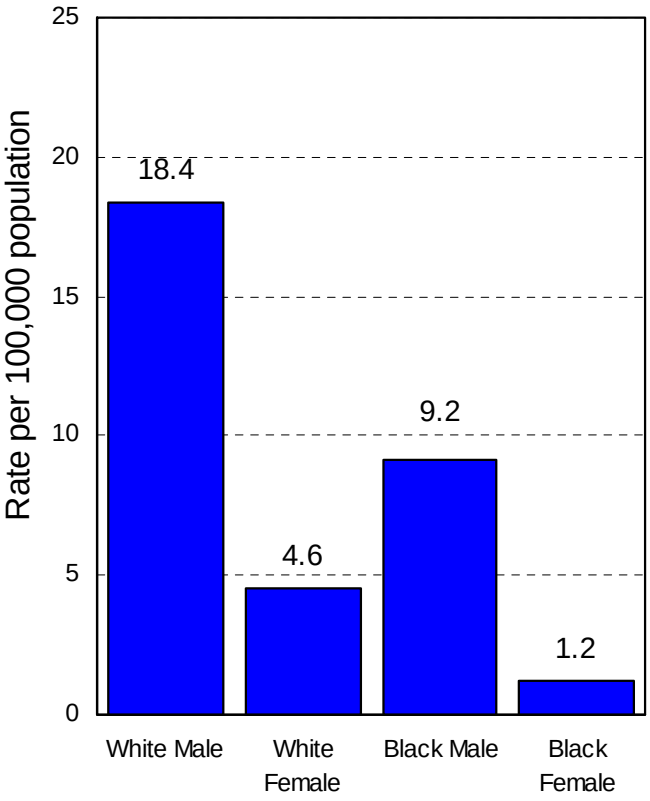

MARRIAGES

Number of First Marriages by Age of the Bride and Groom, Maryland, 2012.

Percent Distribution of Marriages by Previous Marital Status of the Bride and Groom, Maryland, 2012.

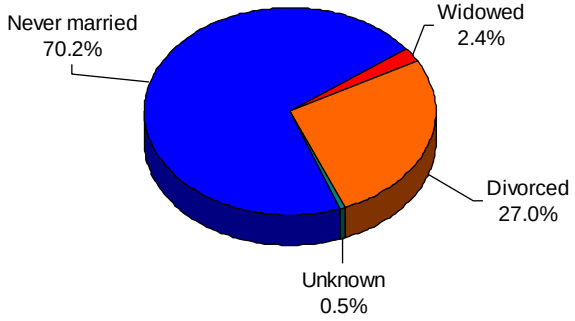

Bride*

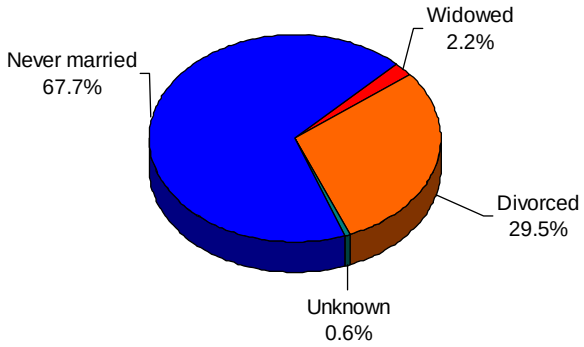

Groom

*Percentages do not total 100% due to rounding.

DIVORCES

Number of Divorces and Annulments by Duration of Marriage, Maryland, 2012.

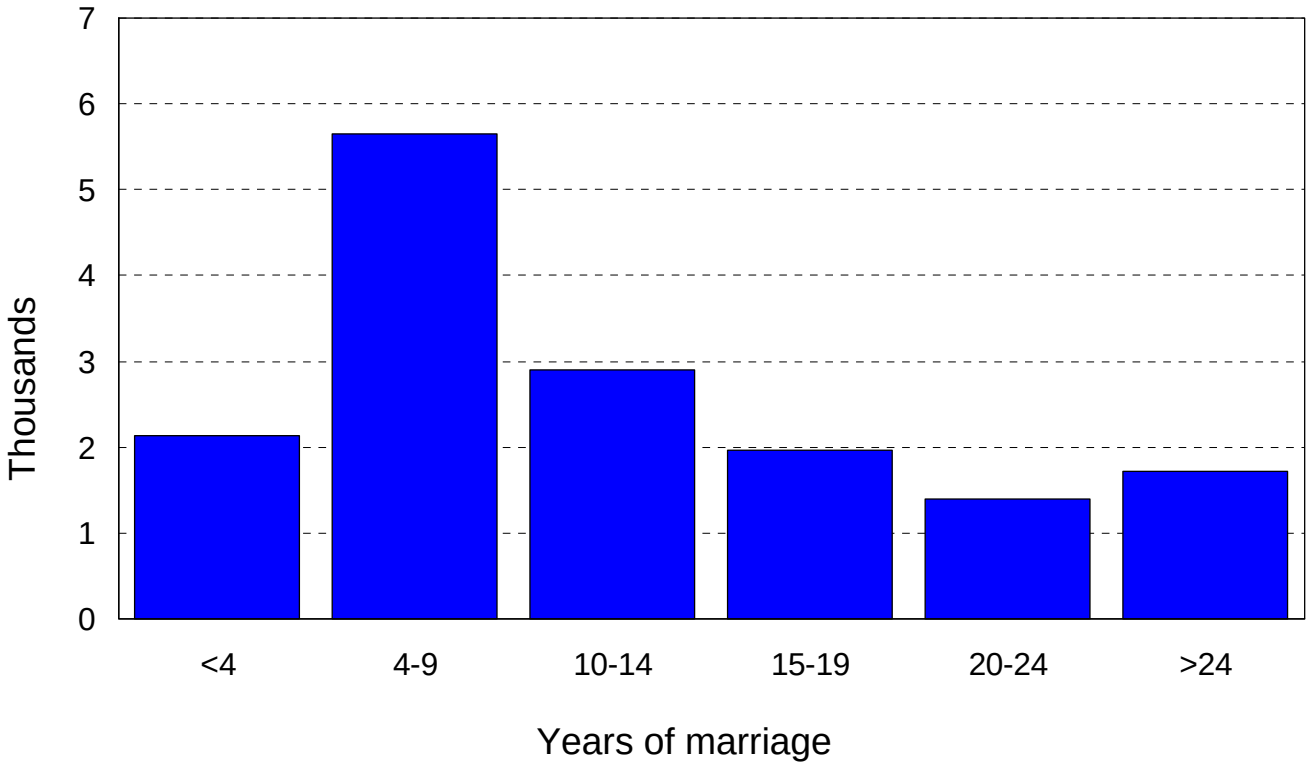

Percent Distribution of Marriages by Previous Marital Status of the Bride and Groom, Maryland, 2012.

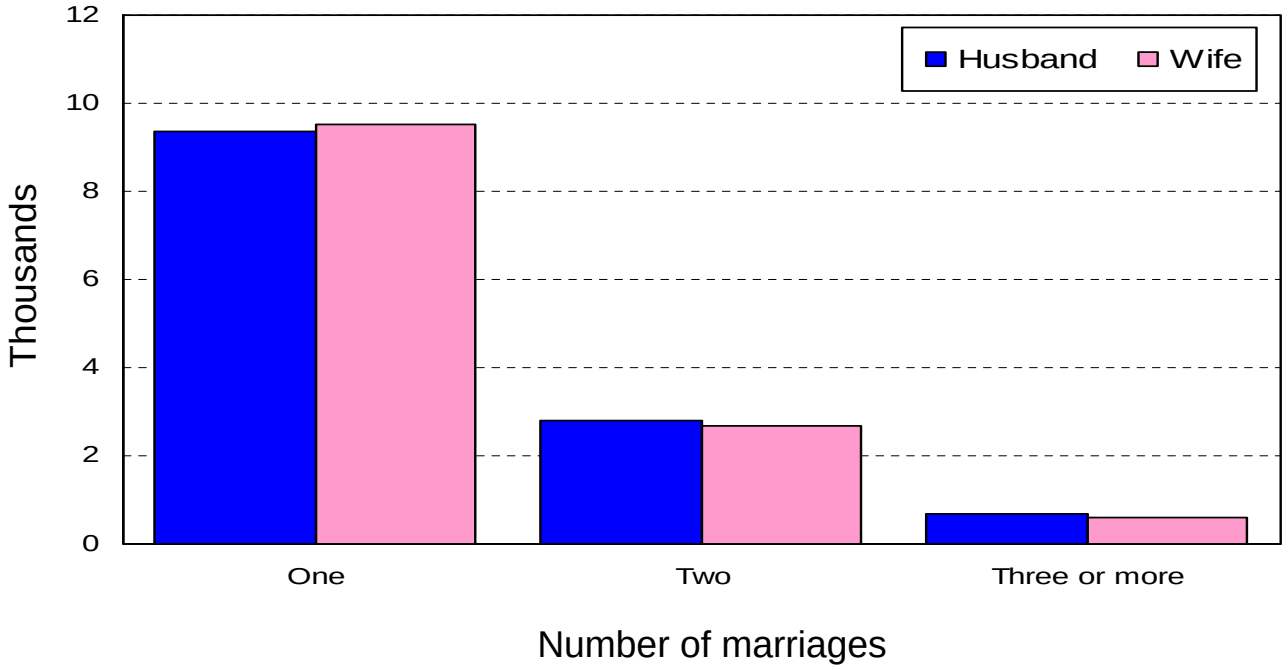

MAPS

Comparison of County Birth Rates* with the Maryland State Average, 2012.

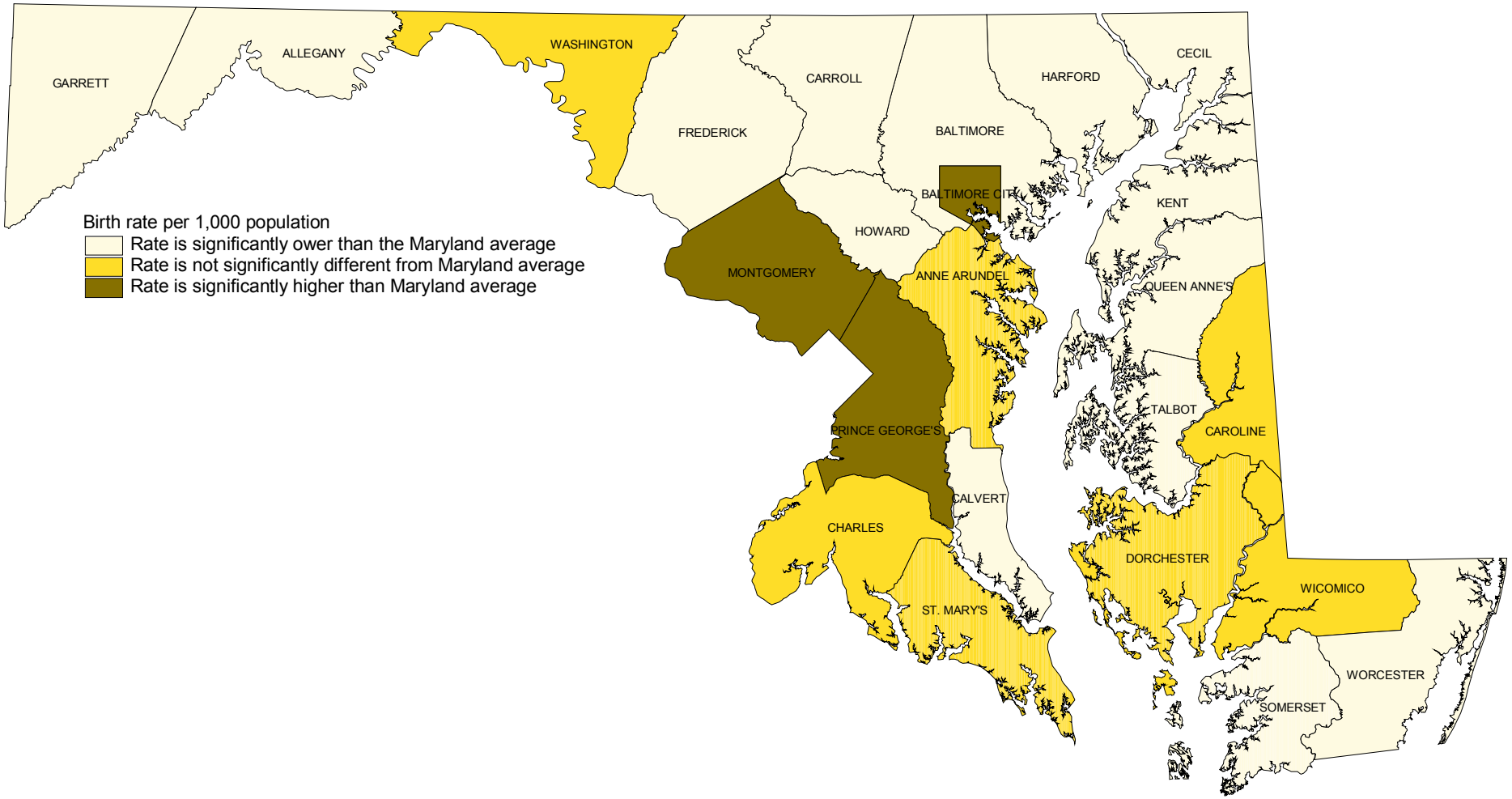

*Rates are shown on Table 11g.

Comparison of Percentages of Births to Unmarried Women* with the Maryland State Average, 2012.

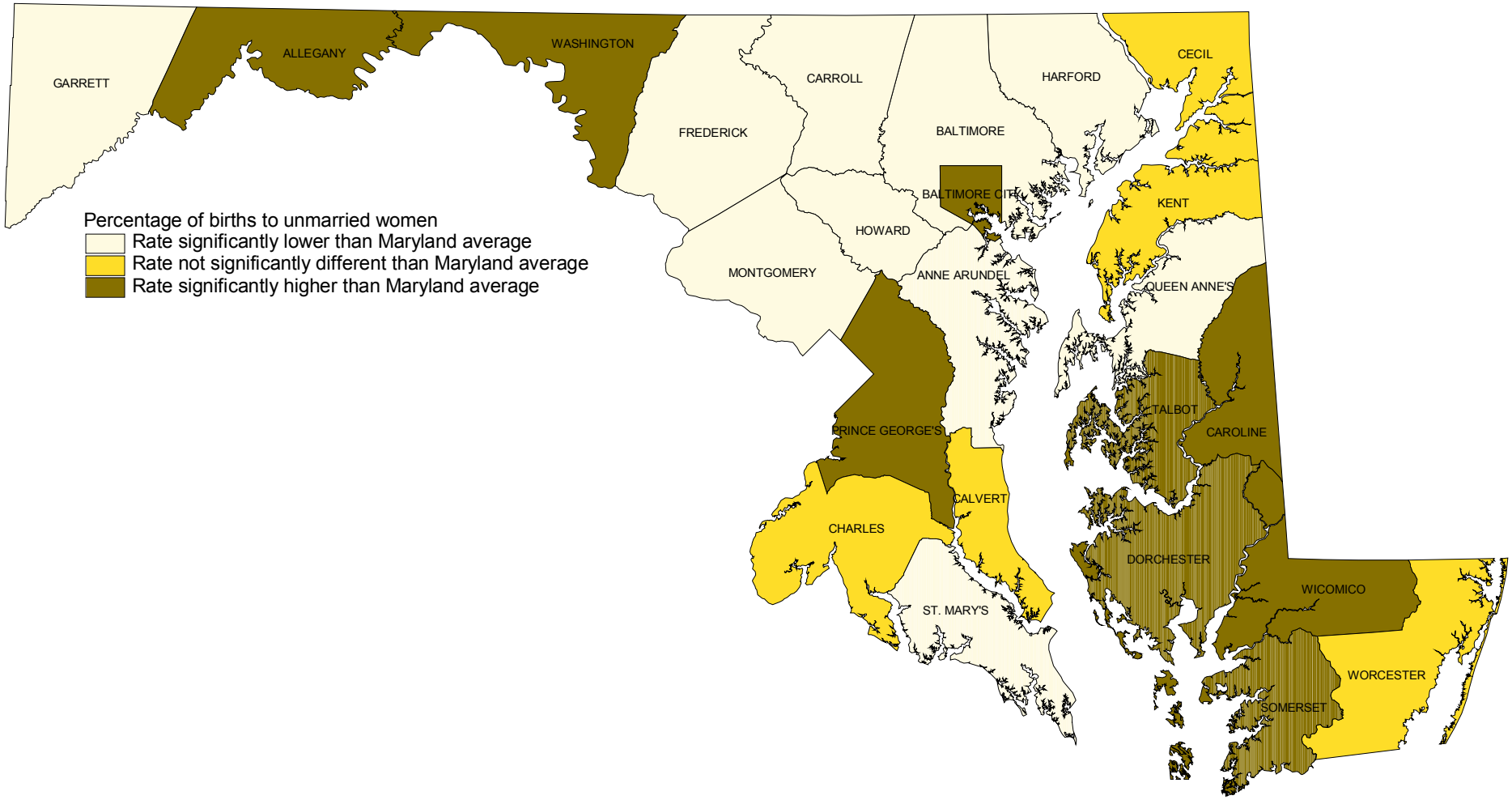

*Percentages are shown on Table 15.

Comparison of Percentages of Births to Women with Late or No Prenatal Care* with the Maryland State Average, 2012.

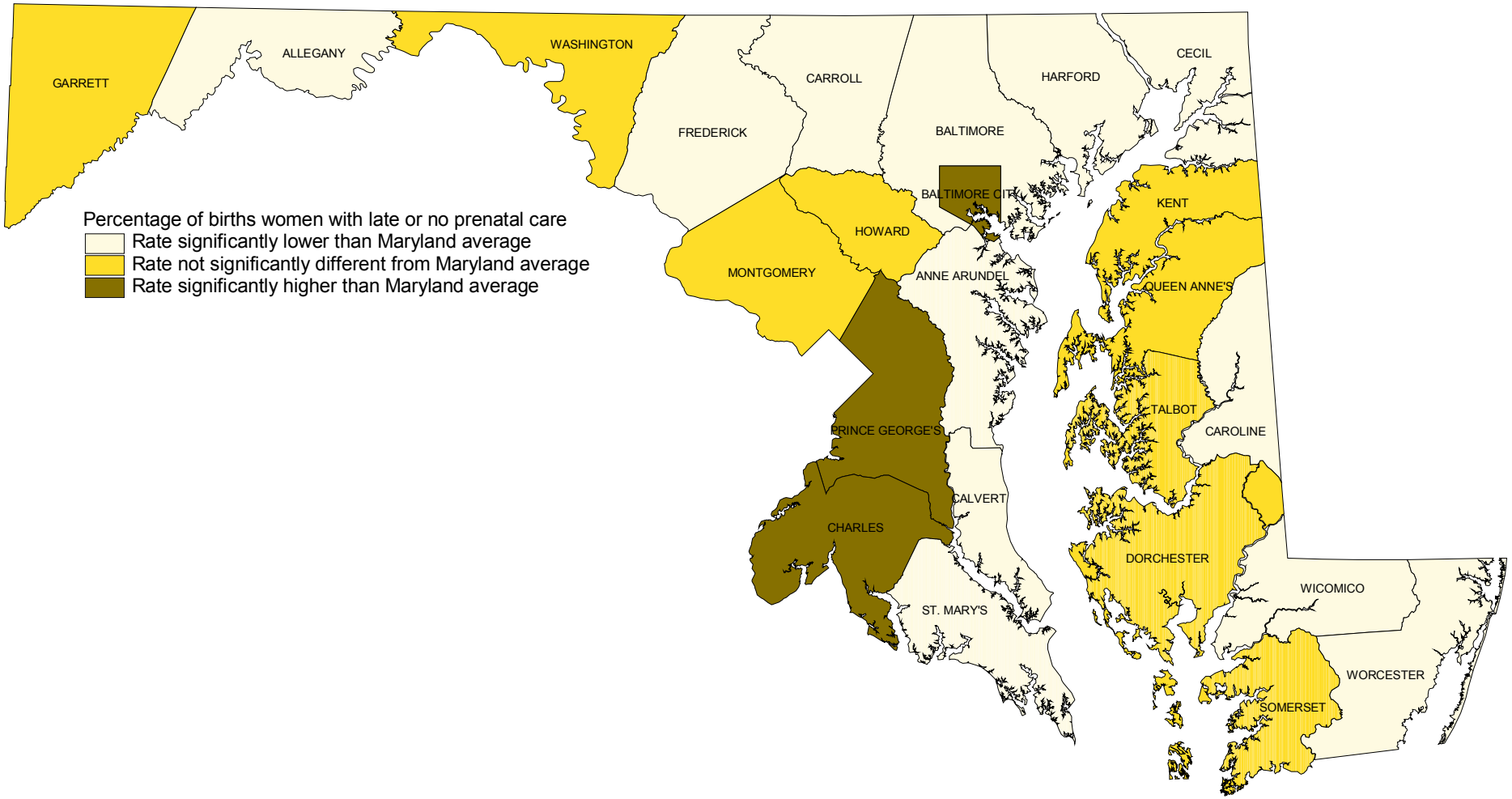

*Percentages are shown on Table 19b.

Comparison of Percentages of Low Birth Weight Births* with the Maryland State Average, 2012.

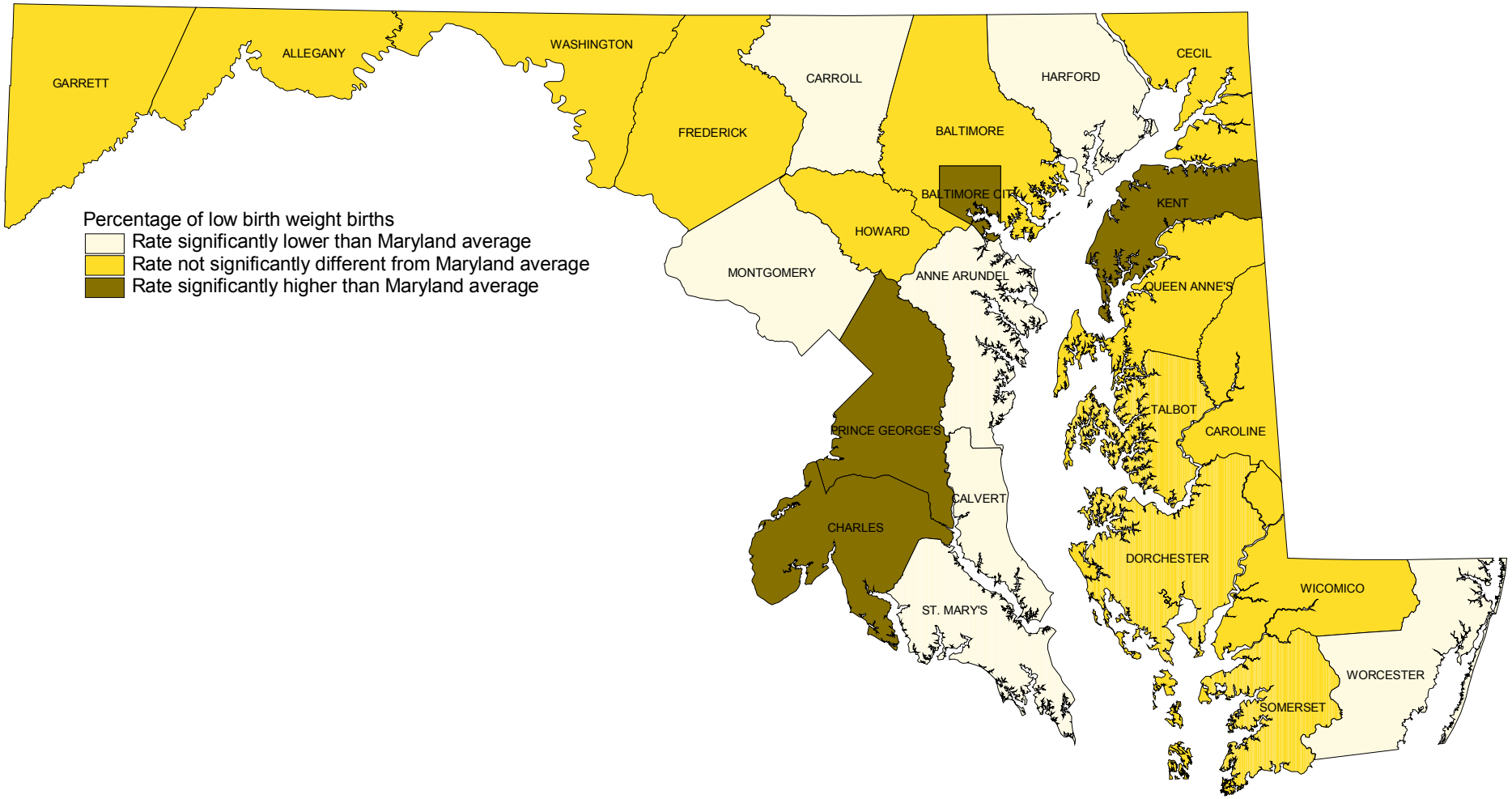

*Percentages are shown on Table 21a.

Comparison of County Age-adjusted Death Rates* for All Causes with the Maryland State Average, 2010-2012.

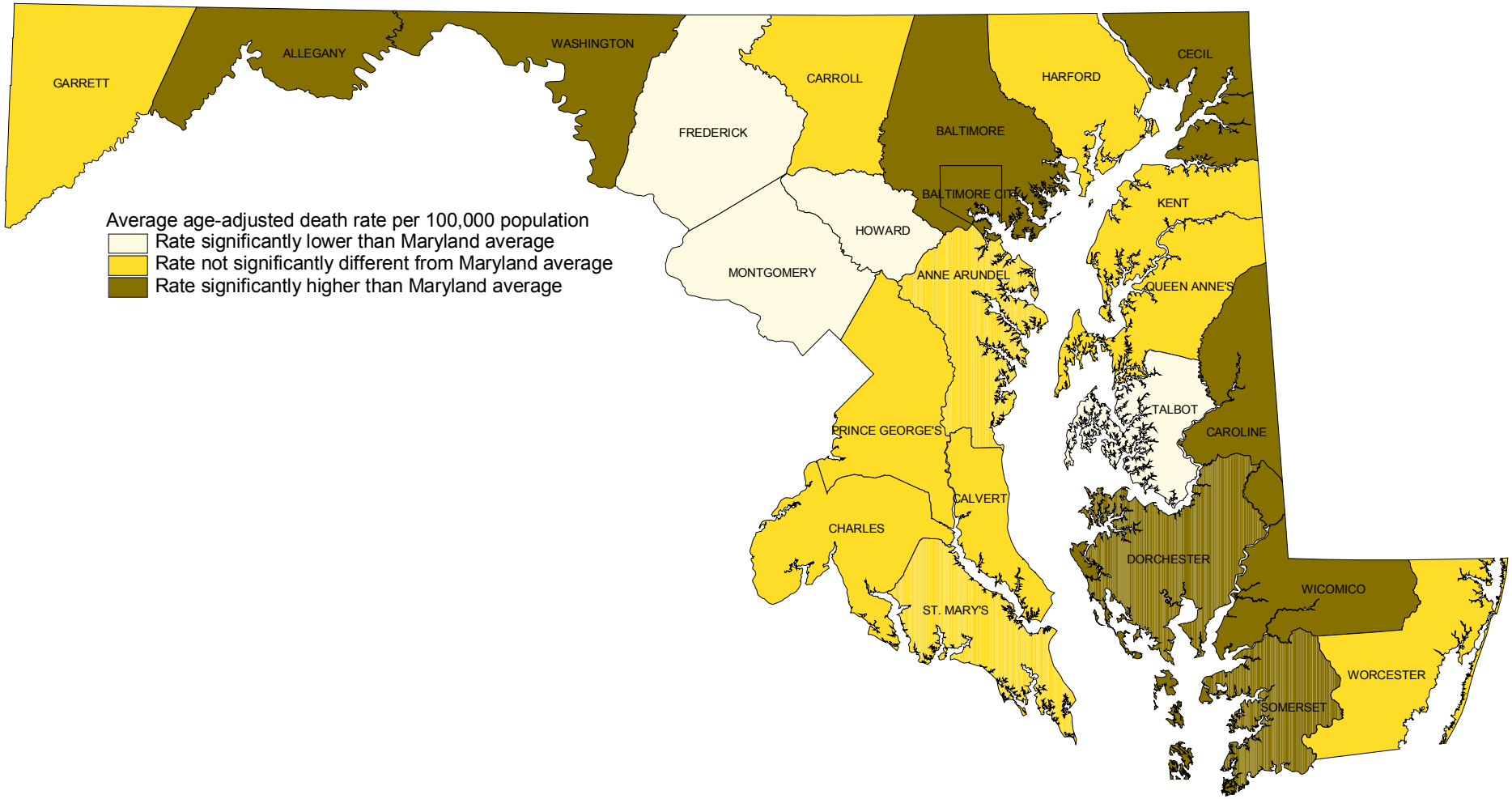

*Rates are shown on Table 50.

Comparison of County Age-adjusted Death Rates* for Heart Disease with the Maryland State Average, 2010-2012.

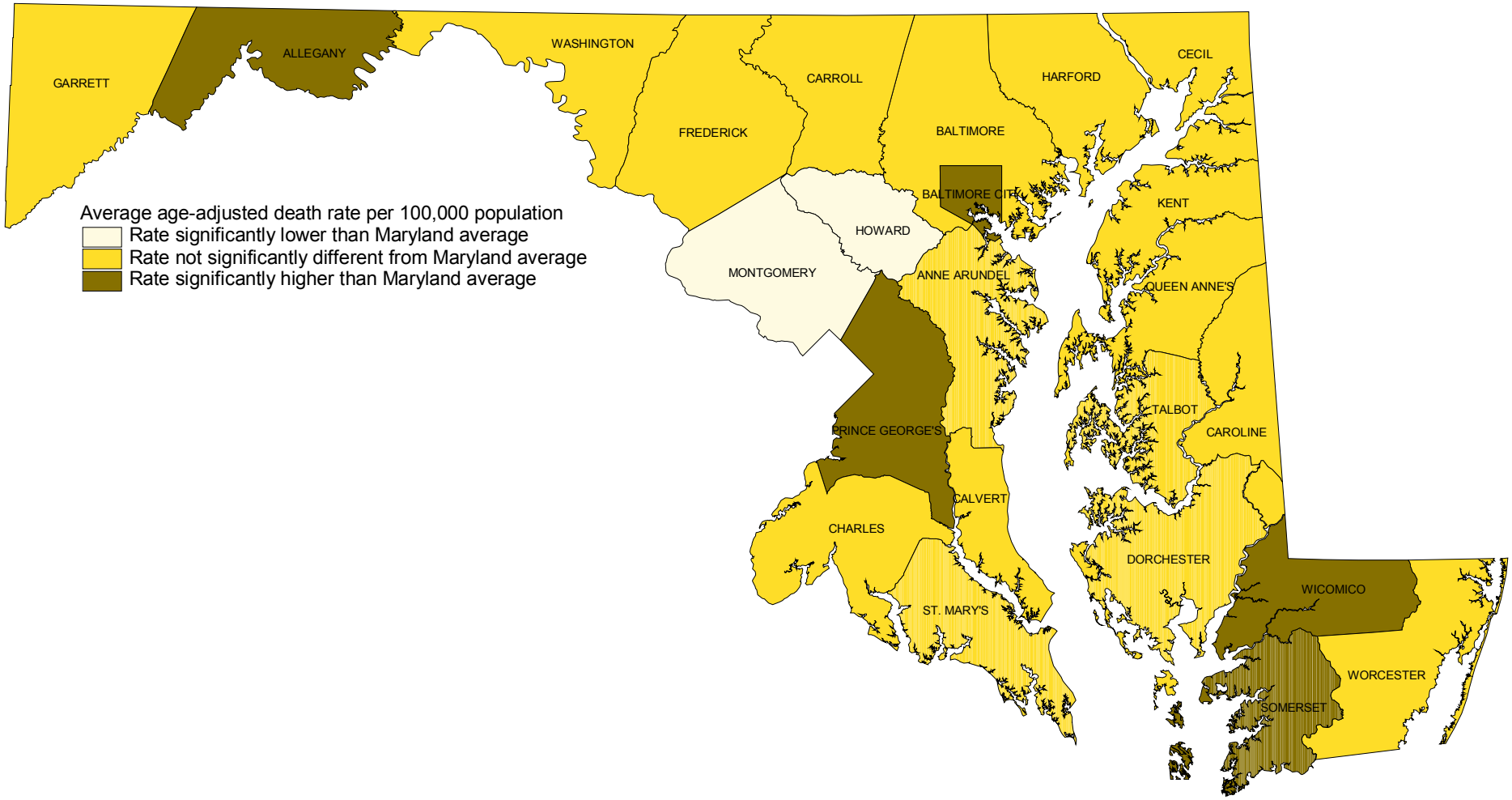

*Rates are shown on Table 50.

Comparison of County Age-adjusted Death Rates* for Malignant Neoplasms with the Maryland State Average, 2010-2012.

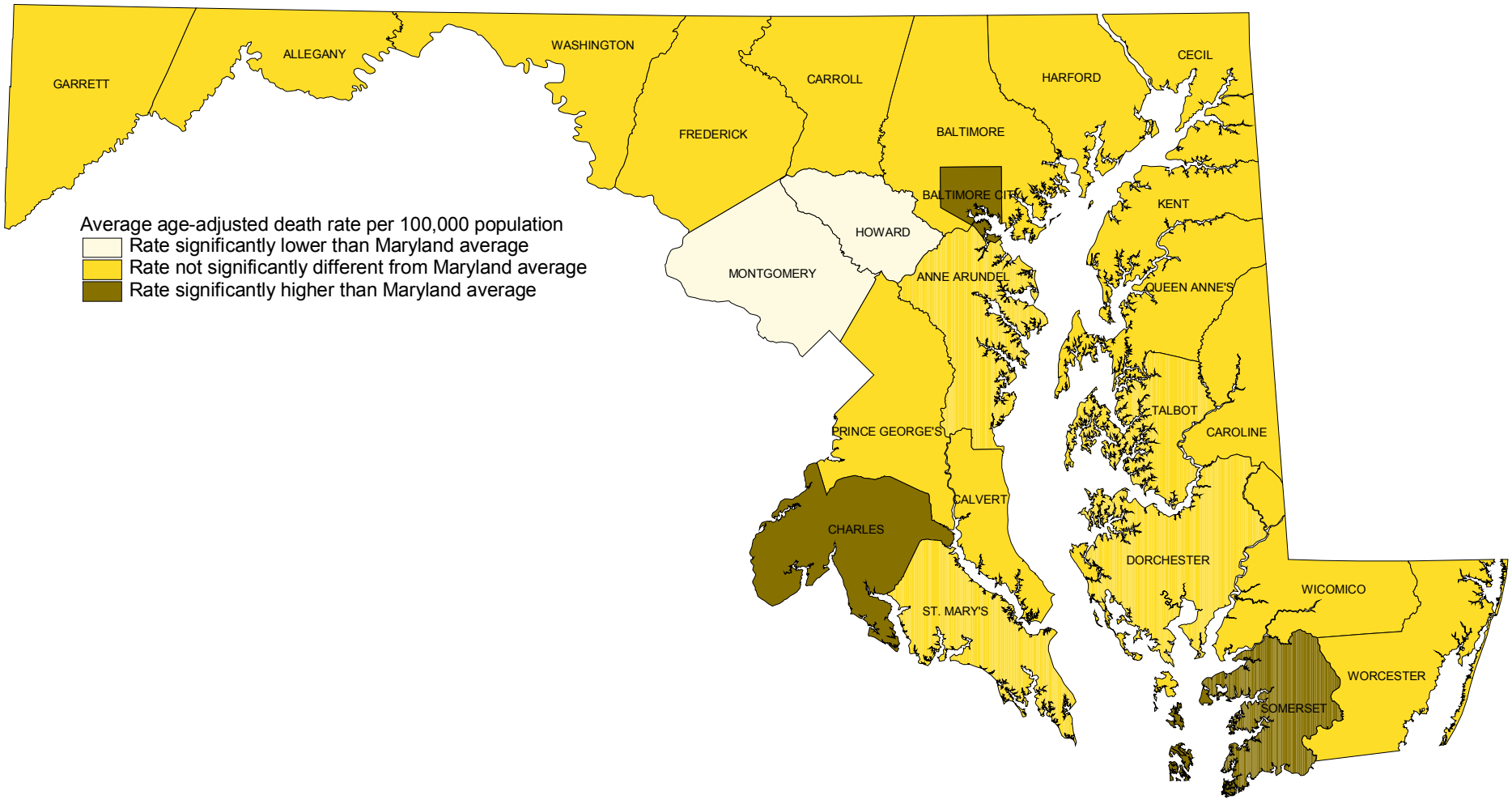

*Rates are shown on Table 50.

Comparison of County Age-adjusted Death Rates* for Cerebrovascular Diseases with the Maryland State Average, 2010-2012.

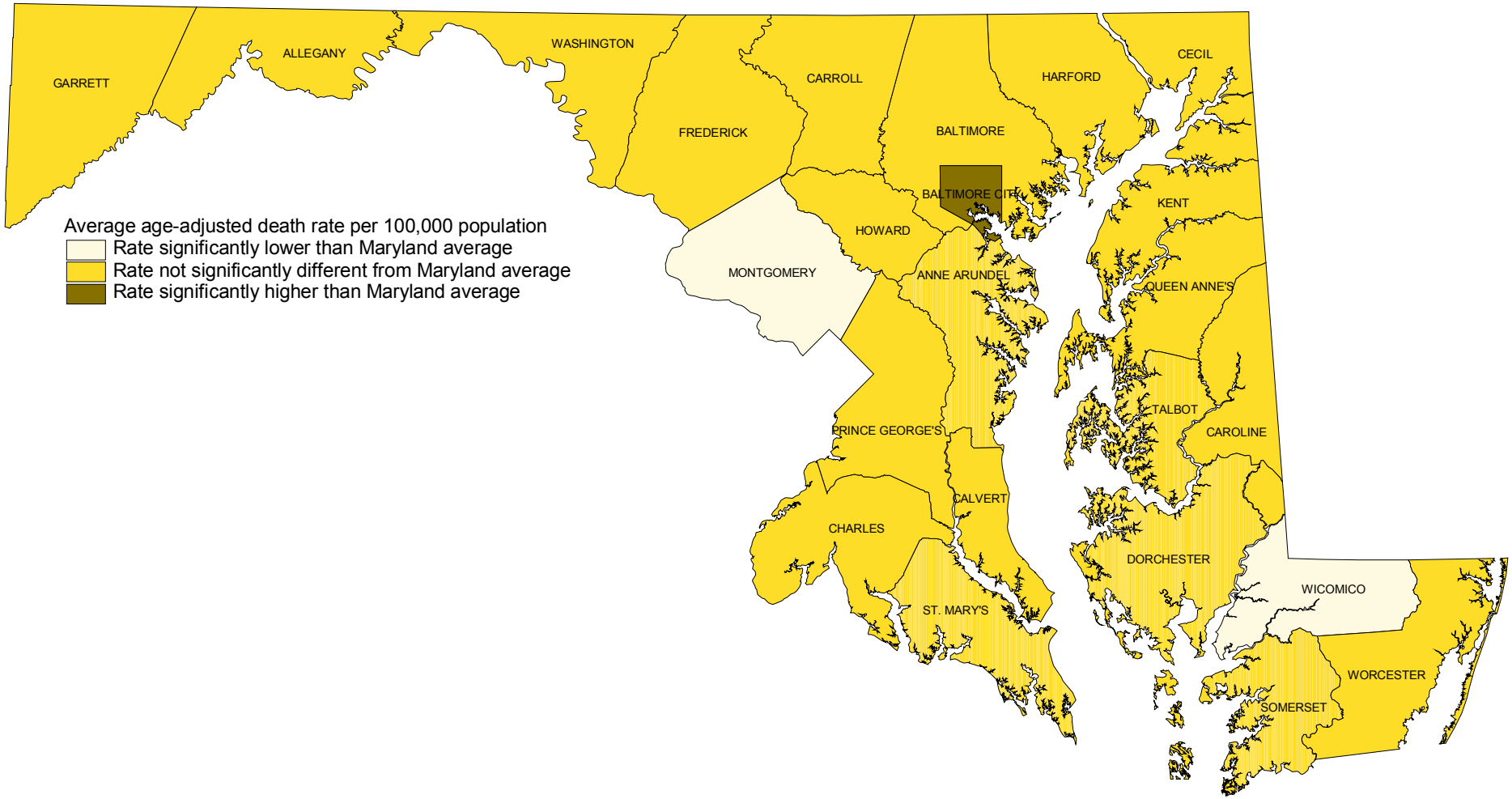

*Rates are shown on Table 50.

Comparison of County Age-adjusted Death Rates* for Chronic Lower Respiratory Diseases with the Maryland State Average, 2010-2012.

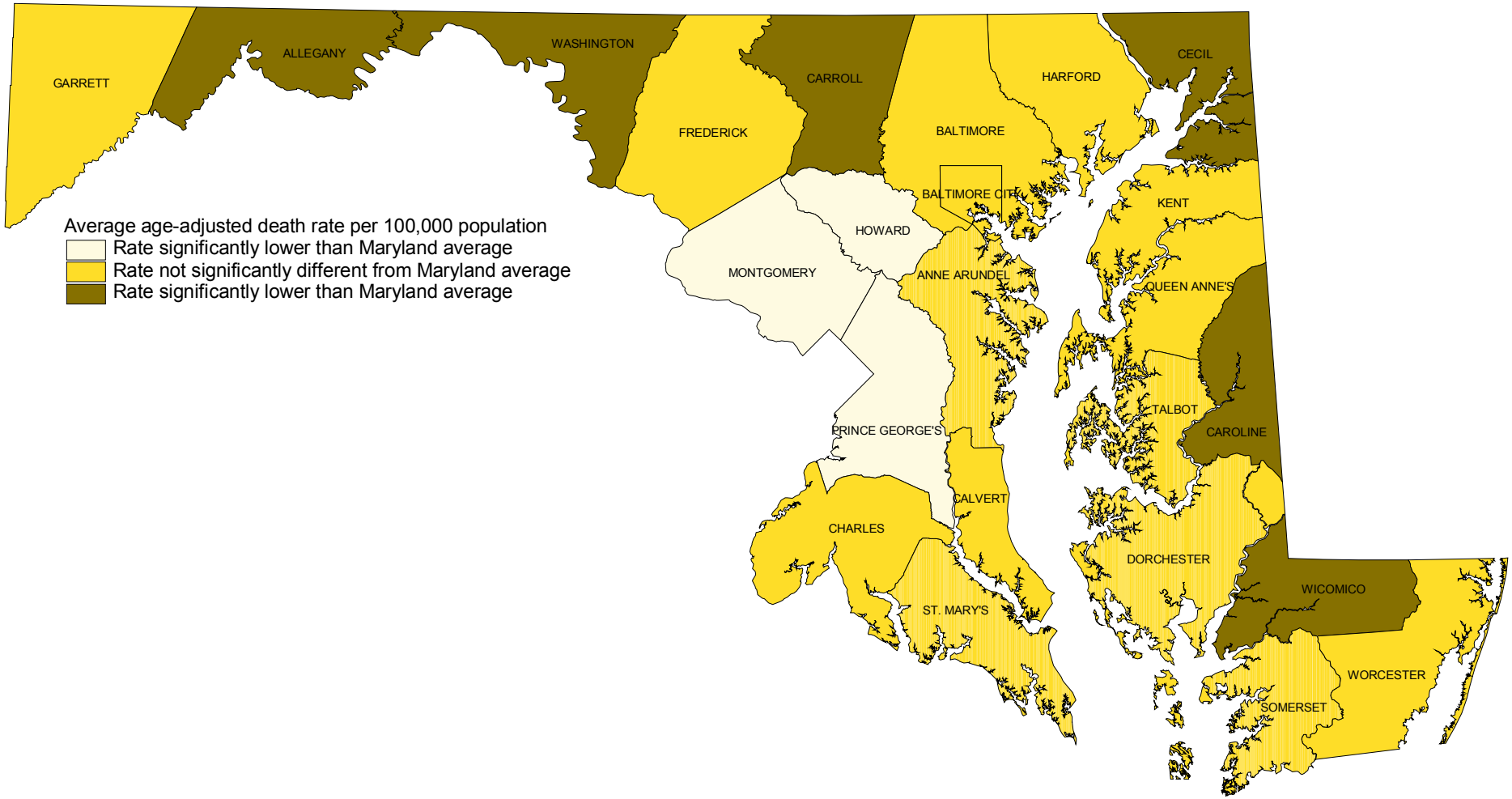

*Rates are shown on Table 50.

Comparison of County Age-adjusted Death Rates* for Influenza and Pneumonia with the Maryland State Average, 2010-2012.

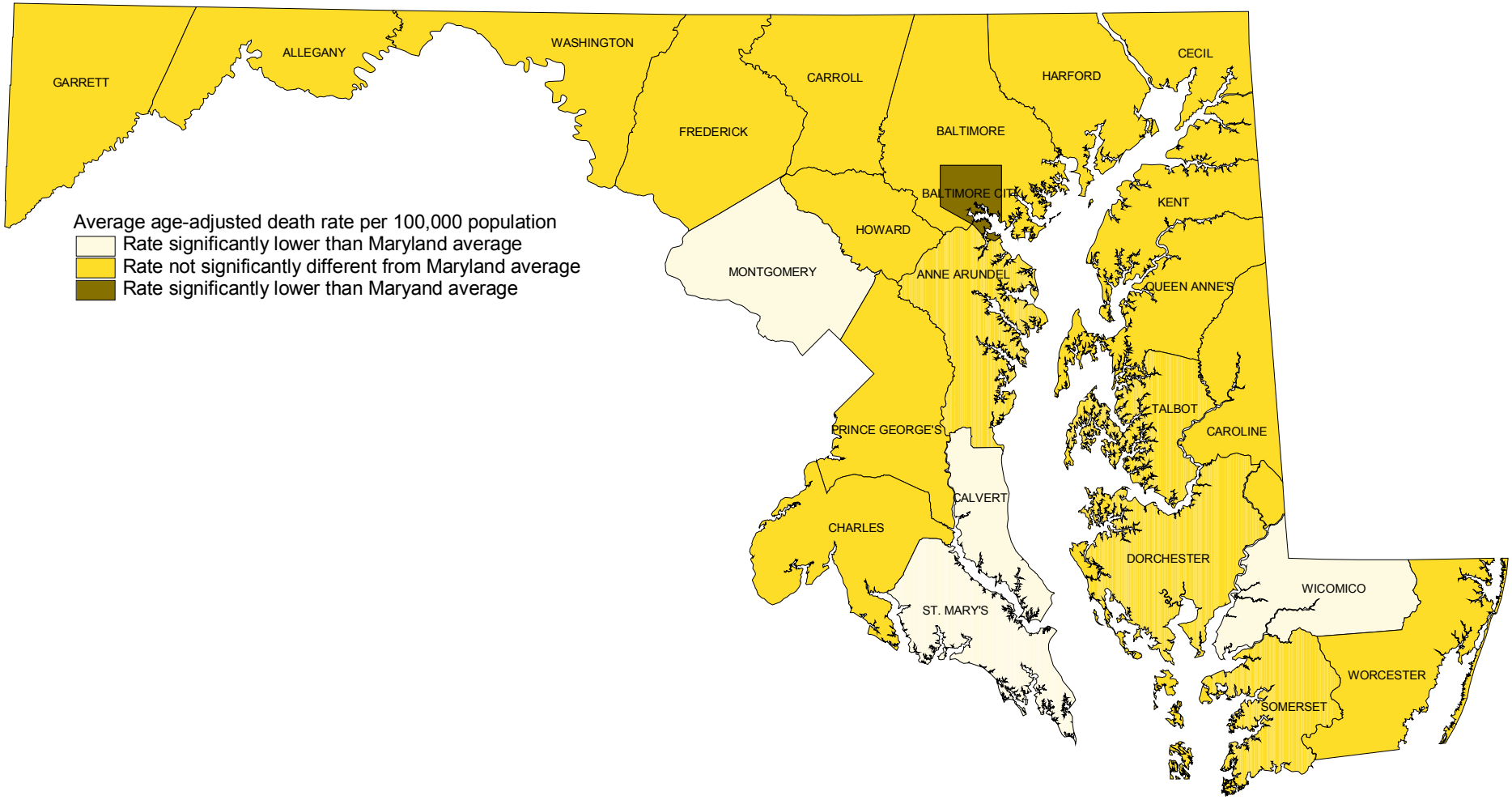

*Rates are shown on Table 50.

Comparison of County Age-adjusted Death Rates* for Accidents with the Maryland State Average, 2010-2012.

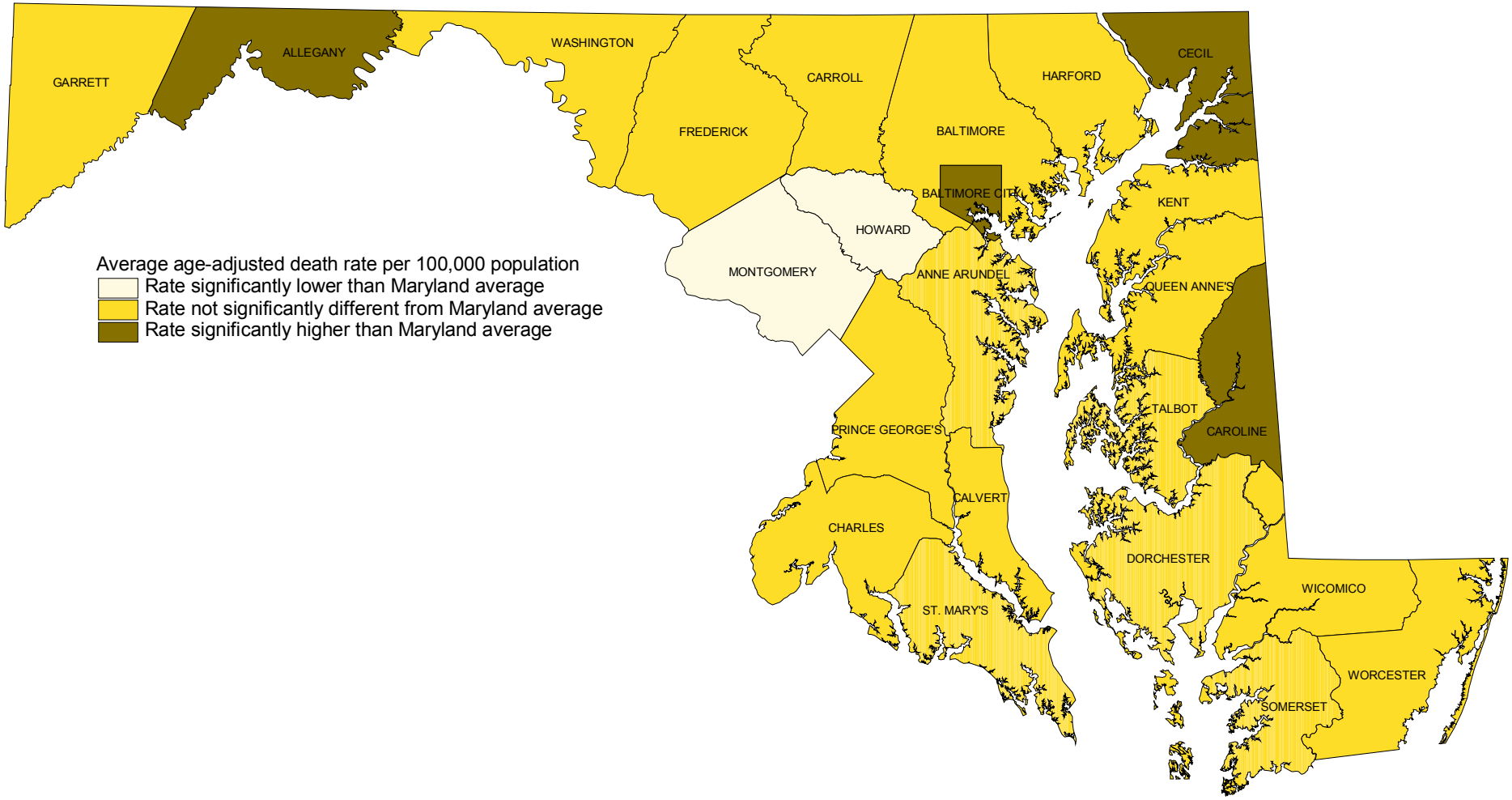

*Rates are shown on Table 50.

Comparison of County Age-adjusted Death Rates* for Diabetes Mellitus with the Maryland State Average, 2010-2012.

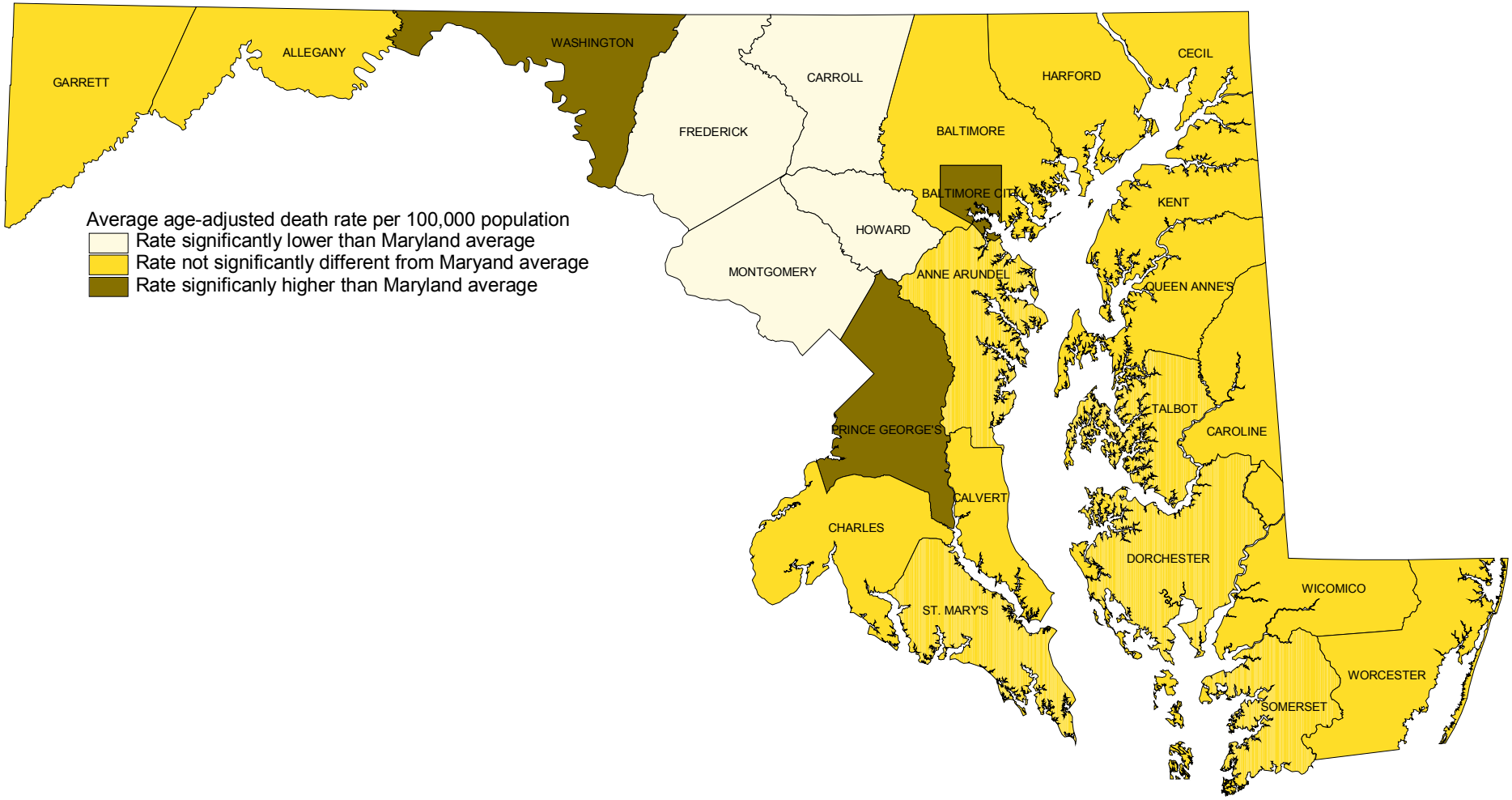

*Rates are shown on Table 50.

Comparison of County Age-adjusted Death Rates* for Septicemia with the Maryland State Average, 2010-2012.

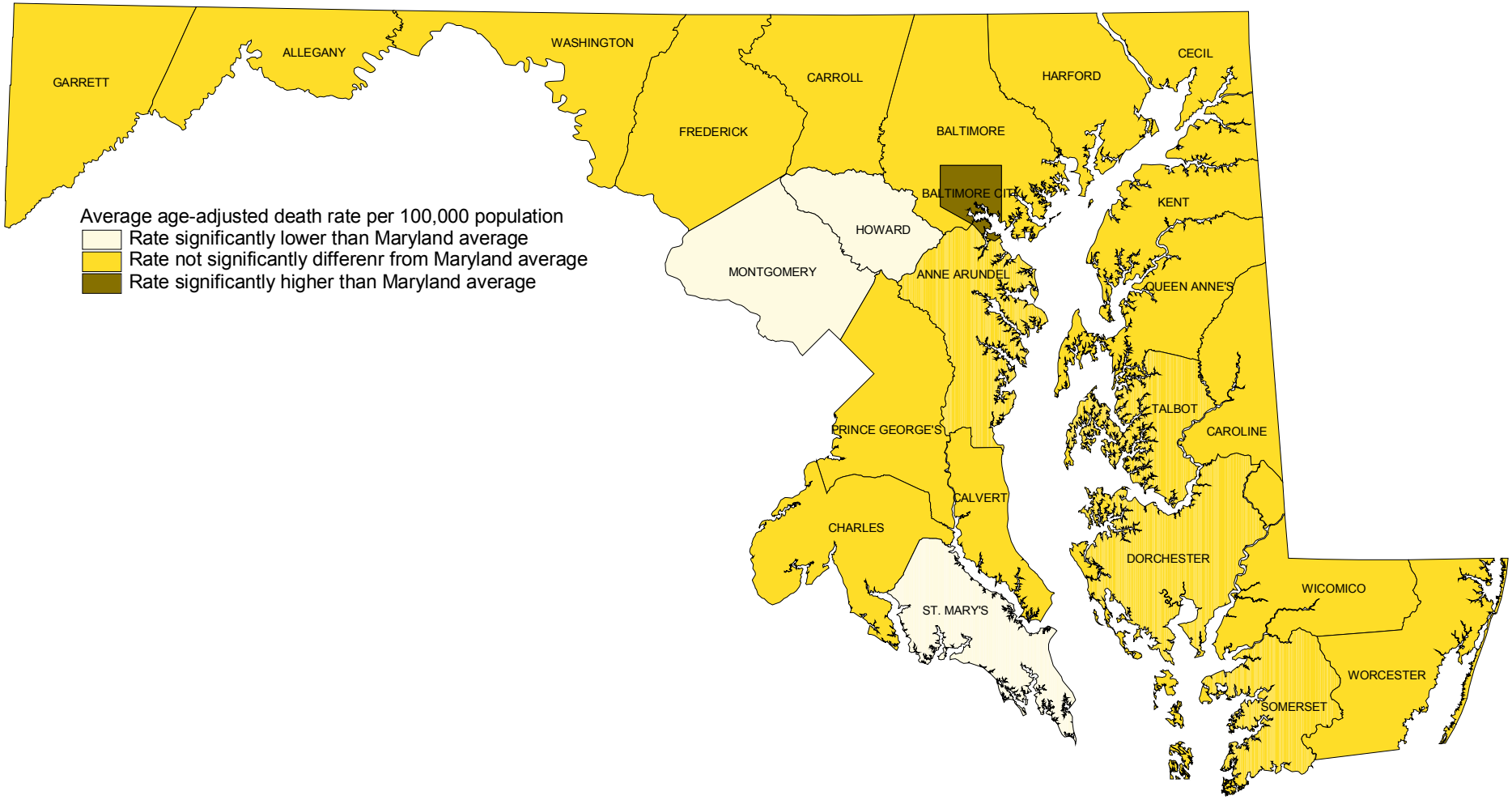

*Rates are shown on Table 50.

Comparison of County Age-adjusted Death Rates* for Human Immunodeficiency Virus (HIV) with the Maryland State Average, 2010-2012.

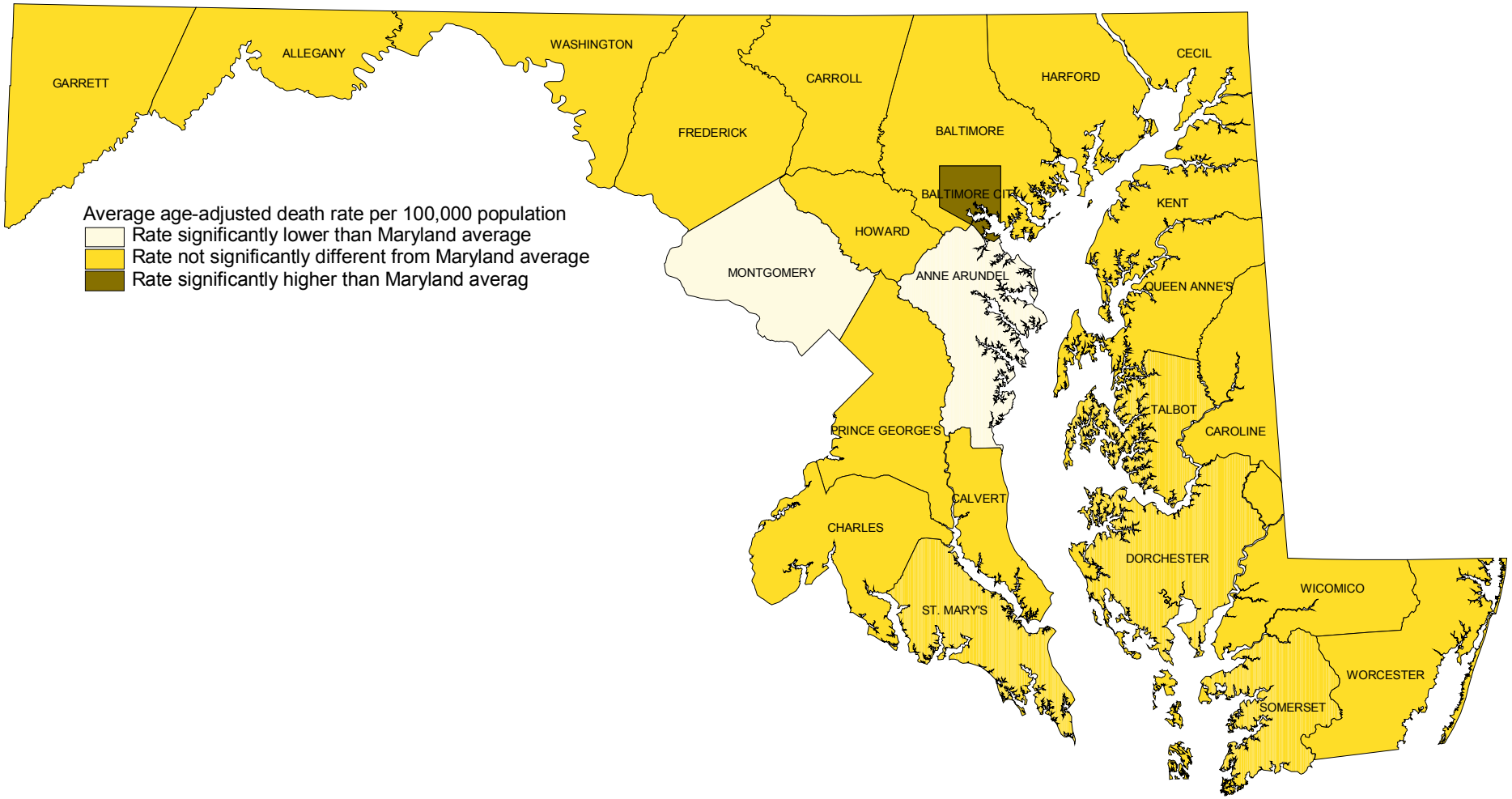

*Rates are shown on Table 50.

Comparison of County Age-adjusted Death Rates* for Alzheimer's Disease with the Maryland State Average, 2010-2012.

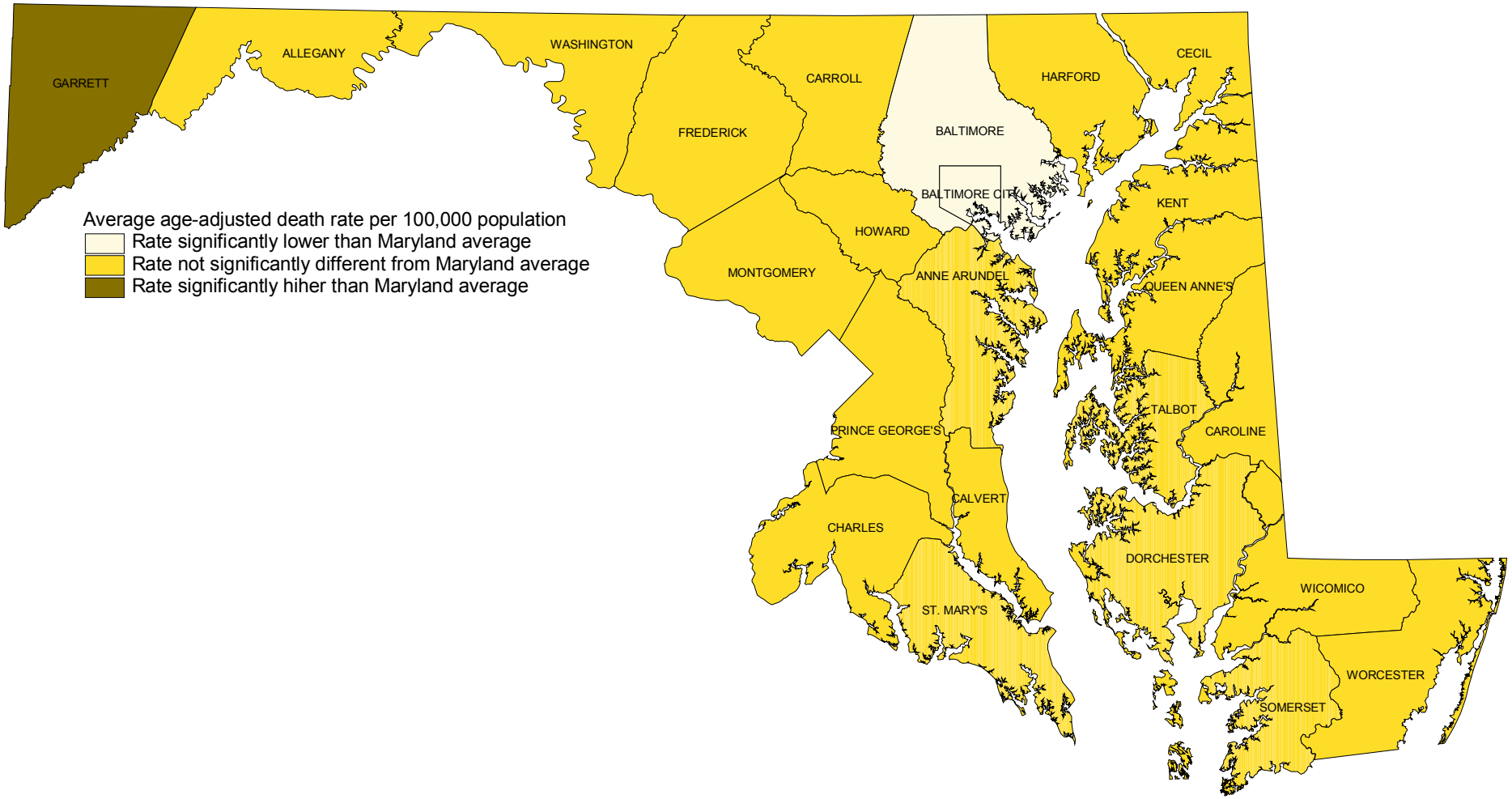

*Rates are shown on Table 50.

Comparison of County Age-adjusted Death Rates* for Assault (Homicide) with the Maryland State Average, 2010-2012.

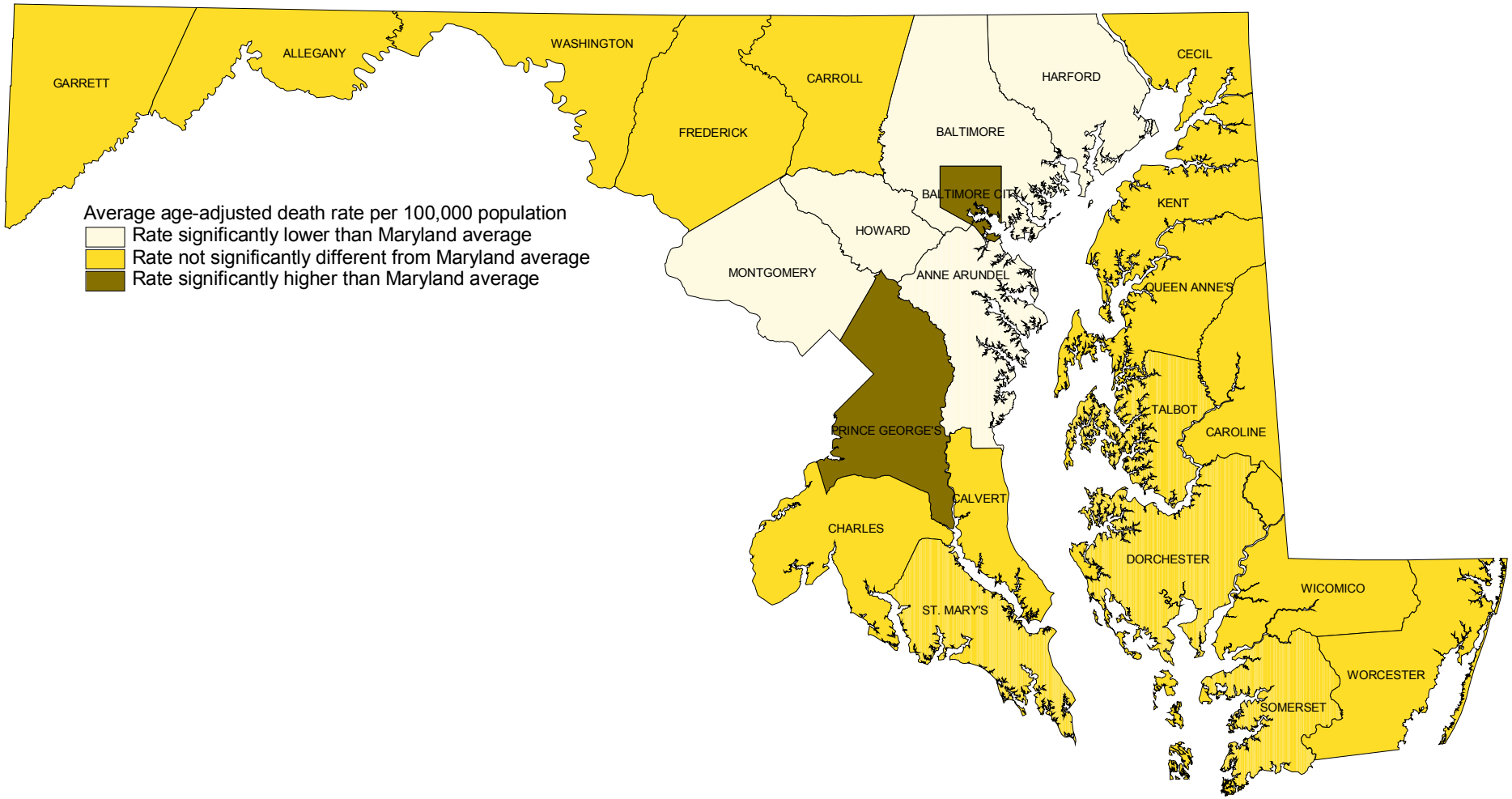

*Rates are shown on Table 50.

Comparison of County Age-adjusted Death Rates* for Intentional Self-Harm (Suicide) with the Maryland State Average, 2010-2012.

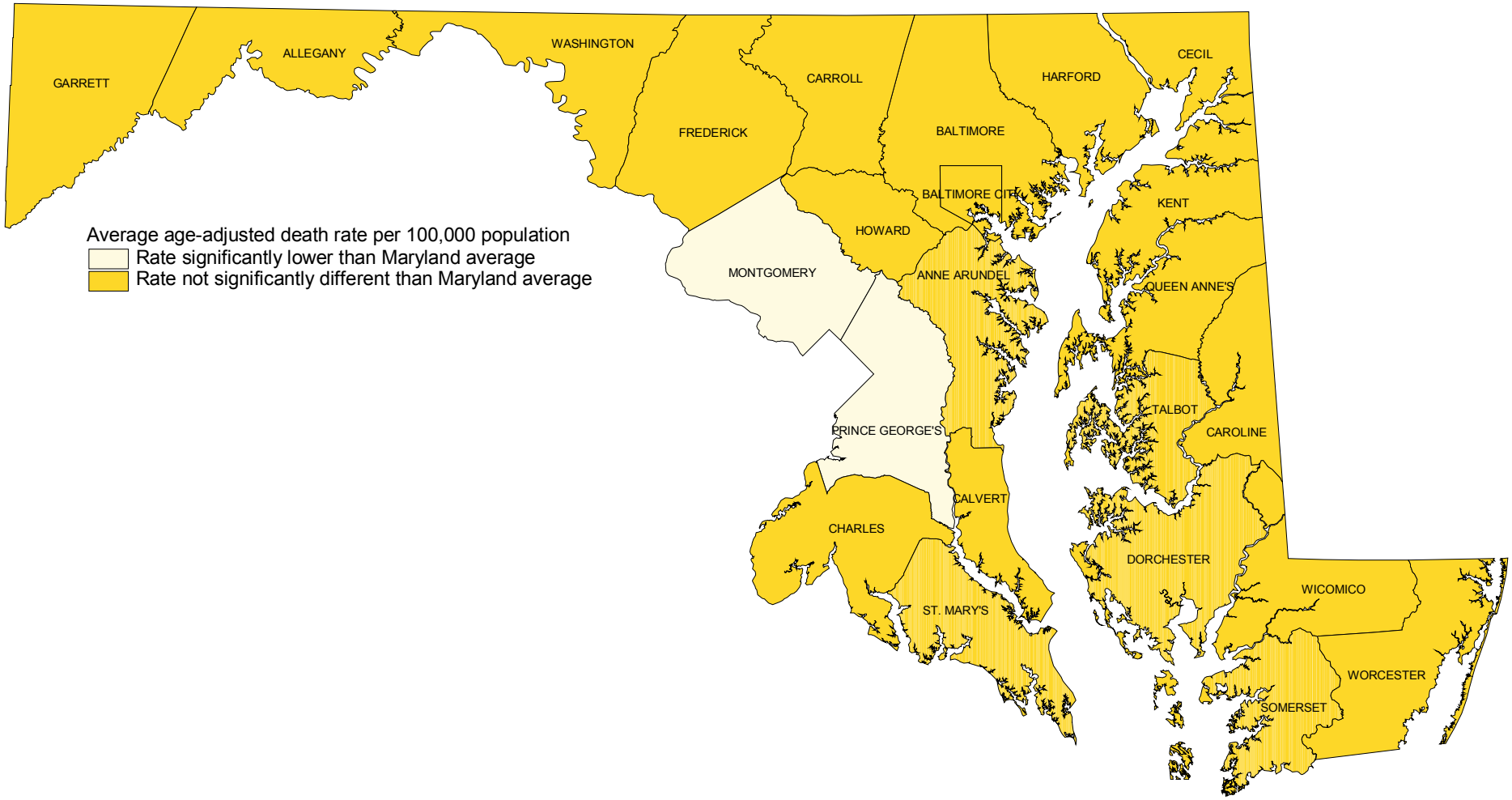

*Rates are shown on Table 50.

POPULATION

TABLE 1. ESTIMATED MARYLAND POPULATION BY RACE, HISPANIC ORIGIN, REGION AND POLITICAL SUBDIVISION, MARYLAND, JULY 1, 2012.[1]

REGION AND POLITICAL SUBDIVISION	POPULATION BY RACE AND HISPANIC ORIGIN							
	ALL RACES	WHITE		BLACK		AMERICAN INDIAN	ASIAN OR PACIFIC ISLANDER	HISPANIC[2]
		TOTAL	NON-HIS-PANIC	TOTAL	NON-HIS-PANIC			
MARYLAND	5,884,563	3,643,570	3,224,717	1,822,097	1,760,283	37,871	381,025	512,010
NORTHWEST AREA	492,628	429,249	406,723	46,861	44,888	1,840	14,678	25,774
GARRETT	29,854	29,299	29,067	385	381	47	123	242
ALLEGANY	74,012	66,653	65,635	6,510	6,405	123	726	1,170
WASHINGTON	149,180	129,295	124,538	16,724	16,118	451	2,710	5,618
FREDERICK	239,582	204,002	187,483	23,242	21,984	1,219	11,119	18,744
BALTIMORE METRO AREA	2,704,554	1,722,612	1,615,143	820,257	801,830	12,814	148,871	133,835
BALTIMORE CITY	621,342	197,730	177,502	402,702	397,168	3,405	17,505	27,571
BALTIMORE COUNTY	817,455	538,953	509,555	226,803	221,200	3,949	47,750	37,388
ANNE ARUNDEL	550,488	431,441	400,601	92,971	89,405	2,685	23,391	36,204
CARROLL	167,217	157,556	153,255	6,098	5,884	408	3,155	4,671
HOWARD	299,430	191,373	176,439	57,594	55,377	1,472	48,991	18,471
HARFORD	248,622	205,559	197,791	34,089	32,796	895	8,079	9,530
NATIONAL CAPITAL AREA	1,885,847	886,503	624,753	781,732	744,627	18,929	198,683	318,761
MONTGOMERY	1,004,709	648,591	491,754	192,126	178,146	8,088	155,904	180,214
PRINCE GEORGE'S	881,138	237,912	132,999	589,606	566,481	10,841	42,779	138,547
SOUTHERN AREA	349,207	240,862	229,559	95,029	92,867	2,399	10,917	14,450
CALVERT	89,628	74,831	72,475	12,566	12,330	438	1,793	2,766
CHARLES	150,592	77,600	72,559	65,860	64,373	1,365	5,767	7,043
ST MARY'S	108,987	88,431	84,525	16,603	16,164	596	3,357	4,641
EASTERN SHORE AREA	452,327	364,344	348,539	78,218	76,071	1,889	7,876	19,190
CECIL	101,696	92,754	89,548	7,094	6,712	414	1,434	3,772
KENT	20,191	16,700	15,946	3,190	3,092	54	247	910
QUEEN ANNE'S	48,595	44,137	42,760	3,562	3,465	206	690	1,580
CAROLINE	32,718	27,148	25,728	4,905	4,761	263	402	1,859
TALBOT	38,098	32,120	30,262	5,269	5,056	111	598	2,182
DORCHESTER	32,551	22,630	21,592	9,407	9,174	144	370	1,315
WICOMICO	100,647	71,103	67,175	25,965	25,290	401	3,178	4,932
SOMERSET	26,253	14,502	13,785	11,374	11,179	115	262	946
WORCESTER	51,578	43,250	41,743	7,452	7,342	181	695	1,694

1 See page xii in the introduction of this report for an explanation of the methodology in estimating population.
2 Persons of Hispanic origin may be any race.

TABLE 2A. ESTIMATED MARYLAND TOTAL POPULATION BY AGE GROUP, REGION AND POLITICAL SUBDIVISION, MARYLAND, JULY 1, 2012.

REGION AND POLITICAL SUBDIVISION	TOTAL POPULATION BY AGE						
	ALL AGES	UNDER 1	1-4	5-17	18-44	45-64	65+
MARYLAND	5,884,563	71,976	293,248	978,576	2,144,997	1,632,747	763,019
NORTHWEST AREA	492,628	5,389	22,639	83,030	171,816	139,529	70,225
GARRETT	29,854	293	1,180	4,813	9,189	8,815	5,564
ALLEGANY	74,012	697	2,739	9,589	27,450	19,829	13,708
WASHINGTON	149,180	1,677	6,939	24,783	51,953	41,619	22,209
FREDERICK	239,582	2,722	11,781	43,845	83,224	69,266	28,744
BALTIMORE METRO AREA	2,704,554	32,749	133,358	442,182	988,947	749,081	358,237
BALTIMORE CITY	621,342	8,797	33,444	91,479	257,230	156,563	73,829
BALTIMORE COUNTY	817,455	9,613	39,453	128,270	291,975	224,600	123,544
ANNE ARUNDEL	550,488	6,711	27,952	90,637	200,089	155,160	69,939
CARROLL	167,217	1,591	6,669	30,718	52,323	52,033	23,883
HOWARD	299,430	3,328	14,338	56,897	103,891	87,532	33,444
HARFORD	248,622	2,709	11,502	44,181	83,439	73,193	33,598
NATIONAL CAPITAL AREA	1,885,847	24,767	99,487	315,432	712,587	513,480	220,094
MONTGOMERY	1,004,709	13,205	51,906	171,187	358,499	280,350	129,562
PRINCE GEORGE'S	881,138	11,562	47,581	144,245	354,088	233,130	90,532
SOUTHERN AREA	349,207	4,181	17,211	66,432	122,462	100,651	38,270
CALVERT	89,628	932	3,962	17,362	28,433	28,159	10,780
CHARLES	150,592	1,752	7,297	28,827	54,346	42,879	15,491
ST MARY'S	108,987	1,497	5,952	20,243	39,683	29,613	11,999
EASTERN SHORE AREA	452,327	4,890	20,553	71,500	149,185	130,006	76,193
CECIL	101,696	1,157	4,956	18,337	34,105	30,055	13,086
KENT	20,191	205	744	2,508	6,406	5,631	4,697
QUEEN ANNE'S	48,595	458	2,170	8,519	14,314	15,293	7,841
CAROLINE	32,718	422	1,669	5,842	10,722	9,340	4,723
TALBOT	38,098	342	1,507	5,396	10,054	11,091	9,708
DORCHESTER	32,551	364	1,644	4,940	9,777	9,712	6,114
WICOMICO	100,647	1,268	4,962	15,951	38,634	26,112	13,720
SOMERSET	26,253	233	1,057	3,093	11,196	6,887	3,787
WORCESTER	51,578	441	1,844	6,914	13,977	15,885	12,517

TABLE 2B. ESTIMATED MARYLAND WHITE POPULATION BY AGE GROUP, REGION AND POLITICAL SUBDIVISION, MARYLAND, JULY 1, 2012.

REGION AND POLITICAL SUBDIVISION	WHITE POPULATION BY AGE						
	ALL AGES	UNDER 1	1-4	5-17	18-44	45-64	65+
MARYLAND	3,643,570	41,122	165,435	564,545	1,262,180	1,055,426	554,862
NORTHWEST AREA	429,249	4,524	18,769	70,324	143,037	125,840	66,755
GARRETT	29,299	281	1,140	4,650	8,958	8,739	5,531
ALLEGANY	66,653	611	2,545	9,017	22,586	18,509	13,385
WASHINGTON	129,295	1,419	5,727	20,827	42,478	37,474	21,370
FREDERICK	204,002	2,213	9,357	35,830	69,015	61,118	26,469
BALTIMORE METRO AREA	1,722,612	18,786	75,274	256,723	600,513	505,194	266,122
BALTIMORE CITY	197,730	2,899	9,186	18,079	94,100	46,443	27,023
BALTIMORE COUNTY	538,953	5,506	22,507	74,043	177,952	158,615	100,330
ANNE ARUNDEL	431,441	4,915	20,580	67,663	151,254	126,439	60,590
CARROLL	157,556	1,465	6,191	28,625	48,736	49,541	22,998
HOWARD	191,373	1,902	8,027	33,779	61,356	61,516	24,793
HARFORD	205,559	2,099	8,783	34,534	67,115	62,640	30,388
NATIONAL CAPITAL AREA	886,503	11,438	45,026	139,427	321,206	244,188	125,218
MONTGOMERY	648,591	8,091	31,224	106,267	217,694	189,293	96,022
PRINCE GEORGE'S	237,912	3,347	13,802	33,160	103,512	54,895	29,196
SOUTHERN AREA	240,862	2,695	11,200	42,882	81,615	72,403	30,067
CALVERT	74,831	735	3,208	14,405	23,610	23,697	9,176
CHARLES	77,600	821	3,355	12,470	25,963	24,234	10,757
ST MARY'S	88,431	1,139	4,637	16,007	32,042	24,472	10,134
EASTERN SHORE AREA	364,344	3,679	15,166	55,189	115,809	107,801	66,700
CECIL	92,754	1,013	4,362	16,313	30,807	27,830	12,429
KENT	16,700	162	559	1,988	5,265	4,673	4,053
QUEEN ANNE'S	44,137	405	1,897	7,708	12,923	14,004	7,200
CAROLINE	27,148	327	1,249	4,712	8,901	7,878	4,081
TALBOT	32,120	258	1,169	4,332	8,176	9,414	8,771
DORCHESTER	22,630	224	928	3,112	6,523	6,980	4,863
WICOMICO	71,103	846	3,061	9,916	27,362	18,829	11,089
SOMERSET	14,502	102	560	1,771	4,557	4,621	2,891
WORCESTER	43,250	342	1,381	5,337	11,295	13,572	11,323

TABLE 2C. ESTIMATED MARYLAND BLACK POPULATION BY AGE GROUP, REGION AND POLITICAL SUBDIVISION, MARYLAND, JULY 1, 2012.

REGION AND POLITICAL SUBDIVISION	BLACK POPULATION BY AGE						
	ALL AGES	UNDER 1	1-4	5-17	18-44	45-64	65+
MARYLAND	1,822,097	25,324	103,938	342,803	703,966	476,095	169,971
NORTHWEST AREA	46,861	639	2,792	9,248	21,802	9,974	2,406
GARRETT	385	10	30	130	164	34	17
ALLEGANY	6,510	71	164	445	4,447	1,137	246
WASHINGTON	16,724	213	1,015	3,263	8,197	3,408	628
FREDERICK	23,242	345	1,583	5,410	8,994	5,395	1,515
BALTIMORE METRO AREA	820,257	11,741	48,238	156,984	315,239	208,586	79,469
BALTIMORE CITY	402,702	5,530	23,150	71,393	150,317	106,848	45,464
BALTIMORE COUNTY	226,803	3,408	13,594	45,134	90,366	55,137	19,164
ANNE ARUNDEL	92,971	1,410	5,778	18,443	37,653	22,526	7,161
CARROLL	6,098	74	275	1,265	2,237	1,649	598
HOWARD	57,594	826	3,271	12,950	21,778	14,062	4,707
HARFORD	34,089	493	2,170	7,799	12,888	8,364	2,375
NATIONAL CAPITAL AREA	781,732	10,572	42,893	141,248	301,763	213,089	72,167
MONTGOMERY	192,126	3,060	11,913	37,760	76,572	47,189	15,632
PRINCE GEORGE'S	589,606	7,512	30,980	103,488	225,191	165,900	56,535
SOUTHERN AREA	95,029	1,295	5,253	20,882	35,728	24,697	7,174
CALVERT	12,566	163	622	2,453	4,079	3,834	1,415
CHARLES	65,860	843	3,548	14,941	25,600	16,725	4,203
ST MARY'S	16,603	289	1,083	3,488	6,049	4,138	1,556
EASTERN SHORE AREA	78,218	1,077	4,762	14,441	29,434	19,749	8,755
CECIL	7,094	113	481	1,661	2,530	1,782	527
KENT	3,190	41	170	467	1,004	889	619
QUEEN ANNE'S	3,562	40	221	596	1,075	1,054	576
CAROLINE	4,905	80	344	1,010	1,516	1,351	604
TALBOT	5,269	70	285	898	1,622	1,499	895
DORCHESTER	9,407	134	673	1,745	3,067	2,588	1,200
WICOMICO	25,965	381	1,690	5,384	9,780	6,365	2,365
SOMERSET	11,374	128	477	1,265	6,477	2,170	857
WORCESTER	7,452	90	421	1,415	2,363	2,051	1,112

TABLE 2D. ESTIMATED MARYLAND HISPANIC POPULATION BY AGE GROUP, REGION AND POLITICAL SUBDIVISION, MARYLAND, JULY 1, 2011.

REGION AND POLITICAL SUBDIVISION	HISPANIC POPULATION BY AGE						
	ALL AGES	UNDER 1	1-4	5-17	18-44	45-64	65+
MARYLAND	512,010	11,223	43,062	108,089	246,164	83,494	19,978
NORTHWEST AREA	25,774	539	2,180	6,288	11,939	3,925	903
GARRETT	242	4	22	61	101	35	19
ALLEGANY	1,170	12	49	178	691	177	63
WASHINGTON	5,618	74	531	1,477	2,518	798	220
FREDERICK	18,744	449	1,578	4,572	8,629	2,915	601
BALTIMORE METRO AREA	133,835	2,971	12,114	28,572	65,682	19,565	4,931
BALTIMORE CITY	27,571	672	2,583	4,612	15,107	3,656	941
BALTIMORE COUNTY	37,388	819	3,520	8,093	18,037	5,379	1,540
ANNE ARUNDEL	36,204	812	3,410	7,963	17,874	5,012	1,133
CARROLL	4,671	93	362	1,195	1,978	856	187
HOWARD	18,471	432	1,491	4,359	8,420	3,076	693
HARFORD	9,530	143	748	2,350	4,266	1,586	437
NATIONAL CAPITAL AREA	318,761	7,002	25,676	65,156	153,068	54,947	12,912
MONTGOMERY	180,214	4,136	13,505	36,458	82,220	34,683	9,212
PRINCE GEORGE'S	138,547	2,866	12,171	28,698	70,848	20,264	3,700
SOUTHERN AREA	14,450	260	1,212	3,602	6,367	2,480	529
CALVERT	2,766	51	206	794	1,030	573	112
CHARLES	7,043	140	614	1,660	3,211	1,175	243
ST MARY'S	4,641	69	392	1,148	2,126	732	174
EASTERN SHORE AREA	19,190	451	1,880	4,471	9,108	2,577	703
CECIL	3,772	38	327	1,049	1,655	559	144
KENT	910	19	64	168	479	138	42
QUEEN ANNE'S	1,580	40	146	388	710	241	55
CAROLINE	1,859	47	198	481	885	216	32
TALBOT	2,182	63	224	486	1,037	276	96
DORCHESTER	1,315	35	157	261	599	200	63
WICOMICO	4,932	145	511	1,083	2,436	608	149
SOMERSET	946	23	102	198	511	87	25
WORCESTER	1,694	41	151	357	796	252	97

TABLE 3. ESTIMATED MARYLAND POPULATION BY DETAILED AGE GROUP, RACE, HISPANIC ORIGIN AND SEX, MARYLAND, JULY 1, 2012.

AGE GROUP	TOTAL POPULATION	MALE				FEMALE			
		ALL RACES	WHITE	BLACK	HISPANIC	ALL RACES	WHITE	BLACK	HISPANIC
ALL AGES	5,884,563	2,850,403	1,798,963	850,625	268,271	3,034,160	1,844,607	971,472	243,739
UNDER 1	71,976	36,782	21,061	12,892	5,739	35,194	20,061	12,432	5,484
1-4	293,248	149,470	84,781	52,514	22,204	143,778	80,654	51,424	20,858
5-9	369,293	188,427	108,231	65,583	23,898	180,866	103,705	62,769	22,943
10-14	376,851	192,408	111,117	67,940	19,725	184,443	105,558	65,393	19,008
15-19	396,581	202,817	119,483	70,031	20,317	193,764	111,943	68,980	18,256
20-24	403,591	206,137	121,341	70,384	23,784	197,454	112,577	71,514	19,154
25-29	408,358	202,940	126,363	60,701	27,780	205,418	119,897	68,143	22,721
30-34	393,744	192,815	118,537	57,320	29,771	200,929	113,638	67,965	23,609
35-39	362,323	175,442	105,527	52,950	24,541	186,881	104,325	63,581	20,526
40-44	412,832	198,646	121,306	60,921	20,592	214,186	123,177	72,594	17,628
45-49	444,088	213,431	135,578	63,710	16,151	230,657	138,696	75,450	14,840
50-54	451,932	216,854	143,357	60,659	12,009	235,078	146,842	73,633	11,865
55-59	401,340	190,487	130,250	49,166	8,363	210,853	135,622	62,196	8,802
60-64	335,387	157,544	109,934	39,079	5,365	177,843	115,147	52,202	6,099
65-69	255,876	118,747	86,144	26,095	3,313	137,129	93,705	35,869	4,083
70-74	175,485	79,088	56,830	17,359	1,934	96,397	66,232	24,702	2,930
75-79	127,307	54,916	40,257	11,555	1,244	72,391	51,137	17,630	2,073
80-84	98,543	39,333	30,785	6,856	871	59,210	44,845	12,112	1,508
85+	105,808	34,119	28,081	4,910	670	71,689	56,846	12,883	1,352

TABLE 4. ESTIMATED MARYLAND ADOLESCENT POPULATION BY AGE GROUP, SEX, RACE, REGION AND POLITICAL SUBDIVISION, MARYLAND, JULY 1, 2012.

REGION AND POLITICAL SUBDIVISION	ALL RACES			WHITE				BLACK			
	10-19	10-14	15-19	MALE		FEMALE		MALE		FEMALE	
				10-14	15-19	10-14	15-19	10-14	15-19	10-14	15-19
MARYLAND	773,432	376,851	396,581	111,117	119,483	105,558	111,943	67,940	70,031	65,393	68,980
NORTHWEST AREA	65,869	32,429	33,440	14,228	14,663	13,407	13,484	1,820	2,264	1,694	1,892
GARRETT	3,892	1,835	2,057	964	1,013	833	912	8	110	11	9
ALLEGANY	8,836	3,761	5,075	1,847	2,192	1,700	2,108	104	336	68	348
WASHINGTON	18,735	9,618	9,117	4,226	3,932	3,918	3,622	607	786	618	541
FREDERICK	34,406	17,215	17,191	7,191	7,526	6,956	6,842	1,101	1,032	997	994
BALTIMORE METRO AREA	349,583	170,653	178,930	50,637	54,600	47,895	51,604	31,307	31,162	30,095	31,255
BALTIMORE CITY	73,655	34,356	39,299	3,133	4,404	3,070	4,559	13,925	14,345	13,555	14,612
BALTIMORE COUNTY	103,424	49,190	54,234	14,262	16,504	13,621	16,214	9,045	8,996	8,841	9,189
ANNE ARUNDEL	69,206	35,064	34,142	13,275	13,635	12,796	12,025	3,768	3,538	3,492	3,390
CARROLL	24,832	12,309	12,523	5,997	5,981	5,505	5,717	254	299	264	238
HOWARD	44,065	22,274	21,791	6,817	7,183	6,372	6,586	2,725	2,466	2,518	2,345
HARFORD	34,401	17,460	16,941	7,153	6,893	6,531	6,503	1,590	1,518	1,425	1,481
NATIONAL CAPITAL AREA	246,717	119,525	127,192	26,678	29,693	25,349	27,063	27,740	29,001	26,695	28,438
MONTGOMERY	128,363	65,017	63,346	20,718	20,792	19,721	19,346	7,350	7,146	7,023	6,909
PRINCE GEORGE'S	118,354	54,508	63,846	5,960	8,901	5,628	7,717	20,390	21,855	19,672	21,529
SOUTHERN AREA	52,522	26,366	26,156	8,566	8,679	8,347	8,107	4,228	4,269	4,178	4,151
CALVERT	13,959	7,064	6,895	2,936	2,974	2,914	2,724	517	537	498	497
CHARLES	22,907	11,433	11,474	2,523	2,552	2,304	2,333	3,039	3,089	2,995	3,016
ST MARY'S	15,656	7,869	7,787	3,107	3,153	3,129	3,050	672	643	685	638
EASTERN SHORE AREA	58,741	27,878	30,863	11,008	11,848	10,560	11,685	2,845	3,335	2,731	3,244
CECIL	14,159	7,297	6,862	3,336	3,159	3,175	2,947	337	335	315	312
KENT	2,454	951	1,503	411	577	349	668	102	114	73	107
QUEEN ANNE'S	6,522	3,366	3,156	1,526	1,533	1,508	1,339	131	105	116	113
CAROLINE	4,365	2,244	2,121	903	938	886	814	205	160	202	172
TALBOT	4,100	2,091	2,009	873	784	794	834	165	177	194	161
DORCHESTER	3,707	1,854	1,853	624	613	579	533	315	348	312	320
WICOMICO	14,639	6,157	8,482	1,884	2,775	1,924	3,136	1,097	1,137	986	1,109
SOMERSET	3,260	1,134	2,126	326	385	331	353	224	674	229	692
WORCESTER	5,535	2,784	2,751	1,125	1,084	1,014	1,061	269	285	304	258

TABLE 5A. ESTIMATED MARYLAND POPULATION BY AGE GROUP, SEX, RACE, REGION AND POLITICAL SUBDIVISION, MARYLAND, JULY 1, 2012.

REGION AND POLITICAL SUBDIVISION	TOTAL POPULATION												
	UNDER 1	1-4	5-14	15-19	20-24	25-34	35-44	45-54	55-64	65-74	75-84	85+	TOTAL
MARYLAND	71,976	293,248	746,144	396,581	403,591	802,102	775,155	896,020	736,727	431,361	225,850	105,808	5,884,563
NORTHWEST AREA	5,389	22,639	62,986	33,440	32,562	60,242	65,616	77,374	62,155	38,741	21,425	10,059	492,628
GARRETT	293	1,180	3,500	2,057	1,893	3,005	3,547	4,475	4,340	3,243	1,629	692	29,854
ALLEGANY	697	2,739	7,294	5,075	6,806	9,077	8,787	10,235	9,594	7,231	4,453	2,024	74,012
WASHINGTON	1,677	6,939	18,921	9,117	9,495	19,237	19,966	22,892	18,727	11,896	7,034	3,279	149,180
FREDERICK	2,722	11,781	33,271	17,191	14,368	28,923	33,316	39,772	29,494	16,371	8,309	4,064	239,582
BALTIMORE METRO AREA	32,749	133,358	337,537	178,930	190,682	378,591	345,389	408,823	340,258	199,101	107,474	51,662	2,704,554
BALTIMORE CITY	8,797	33,444	71,377	39,299	54,523	109,405	74,105	84,165	72,398	40,436	22,857	10,536	621,342
BALTIMORE COUNTY	9,613	39,453	97,543	54,234	58,186	109,523	100,759	117,891	106,709	62,723	38,938	21,883	817,455
ANNE ARUNDEL	6,711	27,952	69,744	34,142	36,925	76,014	73,901	85,827	69,333	41,942	19,802	8,195	550,488
CARROLL	1,591	6,669	22,868	12,523	10,229	16,171	21,250	29,822	22,211	13,609	6,979	3,295	167,217
HOWARD	3,328	14,338	42,674	21,791	15,615	37,700	43,008	50,403	37,129	20,567	9,118	3,759	299,430
HARFORD	2,709	11,502	33,331	16,941	15,204	29,778	32,366	40,715	32,478	19,824	9,780	3,994	248,622
NATIONAL CAPITAL AREA	24,767	99,487	241,021	127,192	125,351	270,354	264,101	282,070	231,410	126,482	63,200	30,412	1,885,847
MONTGOMERY	13,205	51,906	130,791	63,346	53,959	139,255	142,335	152,844	127,506	70,236	38,146	21,180	1,004,709
PRINCE GEORGE'S	11,562	47,581	110,230	63,846	71,392	131,099	121,766	129,226	103,904	56,246	25,054	9,232	881,138
SOUTHERN AREA	4,181	17,211	50,026	26,156	22,612	42,471	47,629	59,593	41,058	23,322	10,655	4,293	349,207
CALVERT	932	3,962	12,906	6,895	5,146	9,444	11,404	16,563	11,596	6,481	2,977	1,322	89,628
CHARLES	1,752	7,297	21,490	11,474	9,883	18,360	21,966	25,663	17,216	9,674	4,252	1,565	150,592
ST MARY'S	1,497	5,952	15,630	7,787	7,583	14,667	14,259	17,367	12,246	7,167	3,426	1,406	108,987
EASTERN SHORE AREA	4,890	20,553	54,574	30,863	32,384	50,444	52,420	68,160	61,846	43,715	23,096	9,382	452,327
CECIL	1,157	4,956	13,936	6,862	6,474	11,873	13,297	16,595	13,460	7,879	3,739	1,468	101,696
KENT	205	744	1,930	1,503	1,656	1,970	1,855	2,686	2,945	2,581	1,440	676	20,191
QUEEN ANNE'S	458	2,170	6,442	3,156	2,592	4,565	6,078	8,421	6,872	4,805	2,212	824	48,595
CAROLINE	422	1,669	4,504	2,121	2,061	3,895	3,983	5,084	4,256	2,699	1,413	611	32,718
TALBOT	342	1,507	4,104	2,009	1,812	3,587	3,938	5,394	5,697	5,344	3,019	1,345	38,098
DORCHESTER	364	1,644	3,767	1,853	1,925	3,588	3,584	4,947	4,765	3,467	1,876	771	32,551
WICOMICO	1,268	4,962	12,326	8,482	9,775	12,685	11,317	13,677	12,435	7,662	4,183	1,875	100,647
SOMERSET	233	1,057	2,376	2,126	3,404	3,402	2,981	3,624	3,263	2,141	1,166	480	26,253
WORCESTER	441	1,844	5,189	2,751	2,685	4,879	5,387	7,732	8,153	7,137	4,048	1,332	51,578

TABLE 5B. ESTIMATED MARYLAND POPULATION BY AGE GROUP, SEX, RACE, REGION AND POLITICAL SUBDIVISION, MARYLAND, JULY 1, 2012.

REGION AND POLITICAL SUBDIVISION	MALE												
	UNDER 1	1-4	5-14	15-19	20-24	25-34	35-44	45-54	55-64	65-74	75-84	85+	TOTAL
MARYLAND	36,782	149,470	380,835	202,817	206,137	395,755	374,088	430,285	348,031	197,835	94,249	34,119	2,850,403
NORTHWEST AREA	2,753	11,565	32,407	17,492	17,165	31,877	33,703	39,274	30,699	18,387	9,030	3,210	247,562
GARRETT	150	614	1,839	1,128	973	1,476	1,736	2,227	2,135	1,621	695	206	14,800
ALLEGANY	357	1,436	3,814	2,580	3,623	5,548	5,016	5,451	4,776	3,338	1,845	697	38,481
WASHINGTON	851	3,460	9,770	4,841	5,205	10,557	10,647	11,914	9,328	5,581	2,985	1,056	76,195
FREDERICK	1,395	6,055	16,984	8,943	7,364	14,296	16,304	19,682	14,460	7,847	3,505	1,251	118,086
BALTIMORE METRO AREA	16,721	67,998	172,496	91,015	96,118	184,455	166,043	196,187	161,015	90,602	44,048	16,533	1,303,231
BALTIMORE CITY	4,477	17,017	36,257	19,424	25,753	51,881	35,773	40,013	33,070	17,297	8,661	3,171	292,794
BALTIMORE COUNTY	4,910	20,021	49,675	27,160	28,438	52,583	47,665	55,464	49,739	28,193	15,720	7,180	386,748
ANNE ARUNDEL	3,435	14,364	35,589	17,981	20,302	38,365	36,319	41,712	33,299	19,818	8,476	2,718	272,378
CARROLL	813	3,428	11,705	6,408	5,400	8,213	10,347	14,773	11,042	6,449	2,899	1,052	82,529
HOWARD	1,697	7,316	21,976	11,367	8,310	18,557	20,367	24,440	18,133	9,582	4,079	1,207	147,031
HARFORD	1,389	5,852	17,294	8,675	7,915	14,856	15,572	19,785	15,732	9,263	4,213	1,205	121,751
NATIONAL CAPITAL AREA	12,672	50,833	122,717	65,380	65,156	132,952	126,224	132,031	106,515	56,698	26,326	9,745	907,249
MONTGOMERY	6,763	26,484	66,585	32,664	27,789	68,144	68,053	72,213	60,177	32,054	15,898	7,063	483,887
PRINCE GEORGE'S	5,909	24,349	56,132	32,716	37,367	64,808	58,171	59,818	46,338	24,644	10,428	2,682	423,362
SOUTHERN AREA	2,138	8,767	25,377	13,408	11,527	20,984	22,297	29,311	19,964	11,318	4,617	1,410	171,118
CALVERT	479	2,070	6,470	3,588	2,703	4,690	5,362	8,149	5,782	3,205	1,236	406	44,140
CHARLES	894	3,684	11,013	5,886	5,013	8,863	9,963	12,338	8,191	4,548	1,793	446	72,632
ST MARY'S	765	3,013	7,894	3,934	3,811	7,431	6,972	8,824	5,991	3,565	1,588	558	54,346
EASTERN SHORE AREA	2,498	10,307	27,838	15,522	16,171	25,487	25,821	33,482	29,838	20,830	10,228	3,221	221,243
CECIL	592	2,435	7,191	3,547	3,273	5,875	6,499	8,233	6,773	3,898	1,647	489	50,452
KENT	105	375	1,003	714	789	1,029	914	1,287	1,359	1,226	629	227	9,657
QUEEN ANNE'S	235	1,065	3,283	1,671	1,344	2,337	2,919	4,225	3,381	2,349	1,017	320	24,146
CAROLINE	217	833	2,245	1,117	1,015	1,879	1,949	2,490	2,044	1,302	614	170	15,875
TALBOT	174	759	2,084	981	952	1,819	1,879	2,503	2,579	2,478	1,411	503	18,122
DORCHESTER	184	840	1,939	974	941	1,655	1,720	2,398	2,223	1,665	825	257	15,621
WICOMICO	645	2,547	6,231	4,045	4,768	6,263	5,446	6,542	5,854	3,531	1,689	607	48,168
SOMERSET	120	540	1,196	1,072	1,718	2,190	1,857	2,058	1,691	1,050	526	155	14,173
WORCESTER	226	913	2,666	1,401	1,371	2,440	2,638	3,746	3,934	3,331	1,870	493	25,029

TABLE 5C. ESTIMATED MARYLAND POPULATION BY AGE GROUP, SEX, RACE, REGION AND POLITICAL SUBDIVISION, MARYLAND, JULY 1, 2012.

REGION AND POLITICAL SUBDIVISION	FEMALE												
	UNDER 1	1-4	5-14	15-19	20-24	25-34	35-44	45-54	55-64	65-74	75-84	85+	TOTAL
MARYLAND	35,194	143,778	365,309	193,764	197,454	406,347	401,067	465,735	388,696	233,526	131,601	71,689	3,034,160
NORTHWEST AREA	2,636	11,074	30,579	15,948	15,397	28,365	31,913	38,100	31,456	20,354	12,395	6,849	245,066
GARRETT	143	566	1,661	929	920	1,529	1,811	2,248	2,205	1,622	934	486	15,054
ALLEGANY	340	1,303	3,480	2,495	3,183	3,529	3,771	4,784	4,818	3,893	2,608	1,327	35,531
WASHINGTON	826	3,479	9,151	4,276	4,290	8,680	9,319	10,978	9,399	6,315	4,049	2,223	72,985
FREDERICK	1,327	5,726	16,287	8,248	7,004	14,627	17,012	20,090	15,034	8,524	4,804	2,813	121,496
BALTIMORE METRO AREA	16,028	65,360	165,041	87,915	94,564	194,136	179,346	212,636	179,243	108,499	63,426	35,129	1,401,323
BALTIMORE CITY	4,320	16,427	35,120	19,875	28,770	57,524	38,332	44,152	39,328	23,139	14,196	7,365	328,548
BALTIMORE COUNTY	4,703	19,432	47,868	27,074	29,748	56,940	53,094	62,427	56,970	34,530	23,218	14,703	430,707
ANNE ARUNDEL	3,276	13,588	34,155	16,161	16,623	37,649	37,582	44,115	36,034	22,124	11,326	5,477	278,110
CARROLL	778	3,241	11,163	6,115	4,829	7,958	10,903	15,049	11,169	7,160	4,080	2,243	84,688
HOWARD	1,631	7,022	20,698	10,424	7,305	19,143	22,641	25,963	18,996	10,985	5,039	2,552	152,399
HARFORD	1,320	5,650	16,037	8,266	7,289	14,922	16,794	20,930	16,746	10,561	5,567	2,789	126,871
NATIONAL CAPITAL AREA	12,095	48,654	118,304	61,812	60,195	137,402	137,877	150,039	124,895	69,784	36,874	20,667	978,598
MONTGOMERY	6,442	25,422	64,206	30,682	26,170	71,111	74,282	80,631	67,329	38,182	22,248	14,117	520,822
PRINCE GEORGE'S	5,653	23,232	54,098	31,130	34,025	66,291	63,595	69,408	57,566	31,602	14,626	6,550	457,776
SOUTHERN AREA	2,043	8,444	24,649	12,748	11,085	21,487	25,332	30,282	21,094	12,004	6,038	2,883	178,089
CALVERT	453	1,892	6,436	3,307	2,443	4,754	6,042	8,414	5,814	3,276	1,741	916	45,488
CHARLES	858	3,613	10,477	5,588	4,870	9,497	12,003	13,325	9,025	5,126	2,459	1,119	77,960
ST MARY'S	732	2,939	7,736	3,853	3,772	7,236	7,287	8,543	6,255	3,602	1,838	848	54,641
EASTERN SHORE AREA	2,392	10,246	26,736	15,341	16,213	24,957	26,599	34,678	32,008	22,885	12,868	6,161	231,084
CECIL	565	2,521	6,745	3,315	3,201	5,998	6,798	8,362	6,687	3,981	2,092	979	51,244
KENT	100	369	927	789	867	941	941	1,399	1,586	1,355	811	449	10,534
QUEEN ANNE'S	223	1,105	3,159	1,485	1,248	2,228	3,159	4,196	3,491	2,456	1,195	504	24,449
CAROLINE	205	836	2,259	1,004	1,046	2,016	2,034	2,594	2,212	1,397	799	441	16,843
TALBOT	168	748	2,020	1,028	860	1,768	2,059	2,891	3,118	2,866	1,608	842	19,976
DORCHESTER	180	804	1,828	879	984	1,933	1,864	2,549	2,542	1,802	1,051	514	16,930
WICOMICO	623	2,415	6,095	4,437	5,007	6,422	5,871	7,135	6,581	4,131	2,494	1,268	52,479
SOMERSET	113	517	1,180	1,054	1,686	1,212	1,124	1,566	1,572	1,091	640	325	12,080
WORCESTER	215	931	2,523	1,350	1,314	2,439	2,749	3,986	4,219	3,806	2,178	839	26,549

TABLE 5D. ESTIMATED MARYLAND POPULATION BY AGE GROUP, SEX, RACE, REGION AND POLITICAL SUBDIVISION, MARYLAND, JULY 1, 2012.

REGION AND POLITICAL SUBDIVISION	WHITE												
	UNDER 1	1-4	5-14	15-19	20-24	25-34	35-44	45-54	55-64	65-74	75-84	85+	TOTAL
MARYLAND	41,122	165,435	428,611	231,426	233,918	478,435	454,335	564,473	490,953	302,911	167,024	84,927	3,643,570
NORTHWEST AREA	4,524	18,769	53,154	28,147	26,987	50,096	54,977	68,607	57,233	36,513	20,457	9,785	429,249
GARRETT	281	1,140	3,426	1,925	1,787	2,961	3,509	4,440	4,299	3,223	1,619	689	29,299
ALLEGANY	611	2,545	6,864	4,300	5,526	7,415	7,498	9,378	9,131	7,018	4,375	1,992	66,653
WASHINGTON	1,419	5,727	15,910	7,554	7,569	15,556	16,716	20,153	17,321	11,331	6,813	3,226	129,295
FREDERICK	2,213	9,357	26,954	14,368	12,105	24,164	27,254	34,636	26,482	14,941	7,650	3,878	204,002
BALTIMORE METRO AREA	18,786	75,274	194,145	106,204	112,399	233,785	210,703	269,341	235,853	144,433	80,130	41,559	1,722,612
BALTIMORE CITY	2,899	9,186	14,474	8,963	16,473	46,950	25,319	23,633	22,810	14,233	8,030	4,760	197,730
BALTIMORE COUNTY	5,506	22,507	55,803	32,718	36,458	67,131	59,885	80,268	78,347	48,177	32,685	19,468	538,953
ANNE ARUNDEL	4,915	20,580	51,885	25,660	28,142	57,556	55,674	68,787	57,652	36,078	17,182	7,330	431,441
CARROLL	1,465	6,191	21,253	11,698	9,574	15,084	19,752	28,311	21,230	13,028	6,749	3,221	157,556
HOWARD	1,902	8,027	24,844	13,769	9,672	22,708	24,142	33,971	27,545	15,160	6,602	3,031	191,373
HARFORD	2,099	8,783	25,886	13,396	12,080	24,356	25,931	34,371	28,269	17,757	8,882	3,749	205,559
NATIONAL CAPITAL AREA	11,438	45,026	107,033	56,756	55,353	125,839	115,652	129,122	115,066	65,366	37,967	21,885	886,503
MONTGOMERY	8,091	31,224	80,726	40,138	32,576	85,498	85,023	99,733	89,560	49,701	28,714	17,607	648,591
PRINCE GEORGE'S	3,347	13,802	26,307	16,618	22,777	40,341	30,629	29,389	25,506	15,665	9,253	4,278	237,912
SOUTHERN AREA	2,695	11,200	32,366	16,786	15,268	29,428	30,649	41,616	30,787	18,244	8,353	3,470	240,862
CALVERT	735	3,208	10,714	5,698	4,168	7,970	9,465	13,863	9,834	5,539	2,506	1,131	74,831
CHARLES	821	3,355	9,318	4,885	5,073	9,585	9,572	13,520	10,714	6,649	2,969	1,139	77,600
ST MARY'S	1,139	4,637	12,334	6,203	6,027	11,873	11,612	14,233	10,239	6,056	2,878	1,200	88,431
EASTERN SHORE AREA	3,679	15,166	41,913	23,533	23,911	39,287	42,354	55,787	52,014	38,355	20,117	8,228	364,344
CECIL	1,013	4,362	12,391	6,106	5,879	10,708	12,036	15,220	12,610	7,483	3,537	1,409	92,754
KENT	162	559	1,524	1,245	1,363	1,570	1,551	2,171	2,502	2,216	1,241	596	16,700
QUEEN ANNE'S	405	1,897	5,806	2,872	2,290	4,076	5,587	7,737	6,267	4,444	2,010	746	44,137
CAROLINE	327	1,249	3,612	1,752	1,639	3,234	3,376	4,300	3,578	2,343	1,210	528	27,148
TALBOT	258	1,169	3,293	1,618	1,408	2,896	3,293	4,506	4,908	4,820	2,720	1,231	32,120
DORCHESTER	224	928	2,351	1,146	1,224	2,447	2,467	3,503	3,477	2,790	1,475	598	22,630
WICOMICO	846	3,061	7,626	5,911	7,105	8,780	7,856	9,615	9,214	6,123	3,395	1,571	71,103
SOMERSET	102	560	1,343	738	911	1,669	1,667	2,261	2,360	1,634	887	370	14,502
WORCESTER	342	1,381	3,967	2,145	2,092	3,907	4,521	6,474	7,098	6,502	3,642	1,179	43,250

TABLE 5E. ESTIMATED MARYLAND POPULATION BY AGE GROUP, SEX, RACE, REGION AND POLITICAL SUBDIVISION, MARYLAND, JULY 1, 2012.

REGION AND POLITICAL SUBDIVISION	WHITE MALE												
	UNDER 1	1-4	5-14	15-19	20-24	25-34	35-44	45-54	55-64	65-74	75-84	85+	TOTAL
MARYLAND	21,061	84,781	219,348	119,483	121,341	244,900	226,833	278,935	240,184	142,974	71,042	28,081	1,798,963
NORTHWEST AREA	2,311	9,586	27,359	14,663	13,850	25,525	27,331	34,235	28,126	17,343	8,613	3,123	212,065
GARRETT	144	600	1,814	1,013	941	1,457	1,712	2,210	2,116	1,611	689	206	14,513
ALLEGANY	312	1,333	3,576	2,192	2,837	4,039	3,854	4,756	4,468	3,223	1,809	688	33,087
WASHINGTON	720	2,851	8,218	3,932	3,857	7,956	8,425	10,140	8,532	5,302	2,886	1,038	63,857
FREDERICK	1,135	4,802	13,751	7,526	6,215	12,073	13,340	17,129	13,010	7,207	3,229	1,191	100,608
BALTIMORE METRO AREA	9,621	38,688	99,398	54,600	57,768	118,170	104,708	132,635	115,312	67,897	33,620	13,652	846,069
BALTIMORE CITY	1,484	4,814	7,357	4,404	7,654	23,644	13,458	12,469	11,521	6,732	3,317	1,544	98,398
BALTIMORE COUNTY	2,819	11,435	28,481	16,504	18,031	33,598	29,606	38,872	37,732	22,081	13,270	6,516	258,945
ANNE ARUNDEL	2,521	10,681	26,416	13,635	15,555	29,305	27,725	33,865	28,046	17,303	7,388	2,452	214,892
CARROLL	750	3,186	10,945	5,981	5,022	7,587	9,563	13,974	10,537	6,189	2,800	1,034	77,568
HOWARD	970	4,096	12,771	7,183	5,188	11,693	11,723	16,647	13,698	7,252	2,975	973	95,169
HARFORD	1,077	4,476	13,428	6,893	6,318	12,343	12,633	16,808	13,778	8,340	3,870	1,133	101,097
NATIONAL CAPITAL AREA	5,868	23,172	54,663	29,693	29,966	66,407	59,064	63,639	56,178	30,306	16,043	7,287	442,286
MONTGOMERY	4,141	15,944	41,149	20,792	17,089	43,553	42,135	48,185	43,322	23,061	11,951	5,932	317,254
PRINCE GEORGE'S	1,727	7,228	13,514	8,901	12,877	22,854	16,929	15,454	12,856	7,245	4,092	1,355	125,032
SOUTHERN AREA	1,381	5,727	16,446	8,679	7,757	15,019	14,918	20,984	15,327	9,029	3,757	1,157	120,181
CALVERT	379	1,666	5,396	2,974	2,197	3,980	4,519	6,880	4,972	2,780	1,063	345	37,151
CHARLES	419	1,717	4,841	2,552	2,532	4,896	4,660	6,756	5,296	3,202	1,334	329	38,534
ST MARY'S	583	2,344	6,209	3,153	3,028	6,143	5,739	7,348	5,059	3,047	1,360	483	44,496
EASTERN SHORE AREA	1,880	7,608	21,482	11,848	12,000	19,779	20,812	27,442	25,241	18,399	9,009	2,862	178,362
CECIL	520	2,146	6,393	3,159	2,961	5,328	5,898	7,522	6,344	3,702	1,552	459	45,984
KENT	83	281	795	577	653	819	765	1,058	1,166	1,068	544	206	8,015
QUEEN ANNE'S	208	912	2,960	1,533	1,175	2,058	2,675	3,917	3,090	2,183	935	291	21,937
CAROLINE	168	631	1,805	938	797	1,573	1,663	2,130	1,742	1,136	535	150	13,268
TALBOT	131	593	1,720	784	739	1,494	1,573	2,098	2,239	2,248	1,276	457	15,352
DORCHESTER	114	475	1,231	613	599	1,164	1,238	1,715	1,639	1,357	659	213	11,017
WICOMICO	430	1,584	3,848	2,775	3,509	4,431	3,848	4,598	4,404	2,823	1,389	516	34,155
SOMERSET	52	280	671	385	496	961	915	1,215	1,187	814	409	125	7,510

TABLE 5F. ESTIMATED MARYLAND POPULATION BY AGE GROUP, SEX, RACE, REGION AND POLITICAL SUBDIVISION, MARYLAND, JULY 1, 2012.

REGION AND POLITICAL SUBDIVISION	WHITE FEMALE												
	UNDER 1	1-4	5-14	15-19	20-24	25-34	35-44	45-54	55-64	65-74	75-84	85+	TOTAL
MARYLAND	20,061	80,654	209,263	111,943	112,577	233,535	227,502	285,538	250,769	159,937	95,982	56,846	1,844,607
NORTHWEST AREA	2,213	9,183	25,795	13,484	13,137	24,571	27,646	34,372	29,107	19,170	11,844	6,662	217,184
GARRETT	137	540	1,612	912	846	1,504	1,797	2,230	2,183	1,612	930	483	14,786
ALLEGANY	299	1,212	3,288	2,108	2,689	3,376	3,644	4,622	4,663	3,795	2,566	1,304	33,566
WASHINGTON	699	2,876	7,692	3,622	3,712	7,600	8,291	10,013	8,789	6,029	3,927	2,188	65,438
FREDERICK	1,078	4,555	13,203	6,842	5,890	12,091	13,914	17,507	13,472	7,734	4,421	2,687	103,394
BALTIMORE METRO AREA	9,165	36,586	94,747	51,604	54,631	115,615	105,995	136,706	120,541	76,536	46,510	27,907	876,543
BALTIMORE CITY	1,415	4,372	7,117	4,559	8,819	23,306	11,861	11,164	11,289	7,501	4,713	3,216	99,332
BALTIMORE COUNTY	2,687	11,072	27,322	16,214	18,427	33,533	30,279	41,396	40,615	26,096	19,415	12,952	280,008
ANNE ARUNDEL	2,394	9,899	25,469	12,025	12,587	28,251	27,949	34,922	29,606	18,775	9,794	4,878	216,549
CARROLL	715	3,005	10,308	5,717	4,552	7,497	10,189	14,337	10,693	6,839	3,949	2,187	79,988
HOWARD	932	3,931	12,073	6,586	4,484	11,015	12,419	17,324	13,847	7,908	3,627	2,058	96,204
HARFORD	1,022	4,307	12,458	6,503	5,762	12,013	13,298	17,563	14,491	9,417	5,012	2,616	104,462
NATIONAL CAPITAL AREA	5,570	21,854	52,370	27,063	25,387	59,432	56,588	65,483	58,888	35,060	21,924	14,598	444,217
MONTGOMERY	3,950	15,280	39,577	19,346	15,487	41,945	42,888	51,548	46,238	26,640	16,763	11,675	331,337
PRINCE GEORGE'S	1,620	6,574	12,793	7,717	9,900	17,487	13,700	13,935	12,650	8,420	5,161	2,923	112,880
SOUTHERN AREA	1,314	5,473	15,920	8,107	7,511	14,409	15,731	20,632	15,460	9,215	4,596	2,313	120,681
CALVERT	356	1,542	5,318	2,724	1,971	3,990	4,946	6,983	4,862	2,759	1,443	786	37,680
CHARLES	402	1,638	4,477	2,333	2,541	4,689	4,912	6,764	5,418	3,447	1,635	810	39,066
ST MARY'S	556	2,293	6,125	3,050	2,999	5,730	5,873	6,885	5,180	3,009	1,518	717	43,935
EASTERN SHORE AREA	1,799	7,558	20,431	11,685	11,911	19,508	21,542	28,345	26,773	19,956	11,108	5,366	185,982
CECIL	493	2,216	5,998	2,947	2,918	5,380	6,138	7,698	6,266	3,781	1,985	950	46,770
KENT	79	278	729	668	710	751	786	1,113	1,336	1,148	697	390	8,685
QUEEN ANNE'S	197	985	2,846	1,339	1,115	2,018	2,912	3,820	3,177	2,261	1,075	455	22,200
CAROLINE	159	618	1,807	814	842	1,661	1,713	2,170	1,836	1,207	675	378	13,880
TALBOT	127	576	1,573	834	669	1,402	1,720	2,408	2,669	2,572	1,444	774	16,768
DORCHESTER	110	453	1,120	533	625	1,283	1,229	1,788	1,838	1,433	816	385	11,613
WICOMICO	416	1,477	3,778	3,136	3,596	4,349	4,008	5,017	4,810	3,300	2,006	1,055	36,948
SOMERSET	50	280	672	353	415	708	752	1,046	1,173	820	478	245	6,992
WORCESTER	168	675	1,908	1,061	1,021	1,956	2,284	3,285	3,668	3,434	1,932	734	22,126

TABLE 5G. ESTIMATED MARYLAND POPULATION BY AGE GROUP, SEX, RACE, REGION AND POLITICAL SUBDIVISION, MARYLAND, JULY 1, 2012.

REGION AND POLITICAL SUBDIVISION	BLACK												
	UNDER 1	1-4	5-14	15-19	20-24	25-34	35-44	45-54	55-64	65-74	75-84	85+	TOTAL
MARYLAND	25,324	103,938	261,685	139,011	141,898	254,129	250,046	273,452	202,643	104,025	48,153	17,793	1,822,097
NORTHWEST AREA	639	2,792	7,069	4,156	4,567	7,709	7,549	6,537	3,437	1,552	644	210	46,861
GARRETT	10	30	48	119	82	23	22	16	18	13	3	1	385
ALLEGANY	71	164	330	684	1,149	1,534	1,195	759	378	153	64	29	6,510
WASHINGTON	213	1,015	2,478	1,327	1,738	3,149	2,768	2,308	1,100	432	154	42	16,724
FREDERICK	345	1,583	4,213	2,026	1,598	3,003	3,564	3,454	1,941	954	423	138	23,242
BALTIMORE METRO AREA	11,741	48,238	120,881	62,417	66,605	115,763	106,557	118,658	89,928	46,427	23,812	9,230	820,257
BALTIMORE CITY	5,530	23,150	55,319	28,957	35,359	56,352	45,723	58,630	48,218	25,408	14,430	5,626	402,702
BALTIMORE COUNTY	3,408	13,594	34,519	18,185	17,908	33,037	31,851	31,468	23,669	11,847	5,156	2,161	226,803
ANNE ARUNDEL	1,410	5,778	14,274	6,928	6,874	14,057	13,963	13,556	8,970	4,372	2,045	744	92,971
CARROLL	74	275	957	537	445	676	887	975	674	396	143	59	6,098
HOWARD	826	3,271	9,849	4,811	3,405	7,497	9,166	8,946	5,116	2,907	1,360	440	57,594
HARFORD	493	2,170	5,963	2,999	2,614	4,144	4,967	5,083	3,281	1,497	678	200	34,089
NATIONAL CAPITAL AREA	10,572	42,893	106,941	57,439	56,411	109,716	112,504	121,427	91,662	46,729	18,939	6,499	781,732
MONTGOMERY	3,060	11,913	28,989	14,055	13,022	29,082	29,184	28,154	19,035	9,310	4,386	1,936	192,126
PRINCE GEORGE'S	7,512	30,980	77,952	43,384	43,389	80,634	83,320	93,273	72,627	37,419	14,553	4,563	589,606
SOUTHERN AREA	1,295	5,253	15,603	8,420	6,581	11,202	14,804	15,877	8,820	4,437	1,993	744	95,029
CALVERT	163	622	1,793	1,034	866	1,249	1,590	2,303	1,531	825	415	175	12,566
CHARLES	843	3,548	11,083	6,105	4,402	7,761	11,190	11,062	5,663	2,695	1,122	386	65,860
ST MARY'S	289	1,083	2,727	1,281	1,313	2,192	2,024	2,512	1,626	917	456	183	16,603
EASTERN SHORE AREA	1,077	4,762	11,191	6,579	7,734	9,739	8,632	10,953	8,796	4,880	2,765	1,110	78,218
CECIL	113	481	1,249	647	482	874	939	1,113	669	311	165	51	7,094
KENT	41	170	364	221	248	357	281	481	408	348	194	77	3,190
QUEEN ANNE'S	40	221	461	218	250	380	362	539	515	328	175	73	3,562
CAROLINE	80	344	796	332	361	527	510	727	624	331	193	80	4,905
TALBOT	70	285	683	338	367	596	536	776	723	501	280	114	5,269
DORCHESTER	134	673	1,354	668	687	1,065	1,038	1,364	1,224	645	385	170	9,407
WICOMICO	381	1,690	4,204	2,246	2,360	3,405	2,949	3,525	2,840	1,348	724	293	25,965
SOMERSET	128	477	985	1,366	2,448	1,687	1,256	1,310	860	480	268	109	11,374
WORCESTER	90	421	1,095	543	531	848	761	1,118	933	588	381	143	7,452

TABLE 5H. ESTIMATED MARYLAND POPULATION BY AGE GROUP, SEX, RACE, REGION AND POLITICAL SUBDIVISION, MARYLAND, JULY 1, 2012.

REGION AND POLITICAL SUBDIVISION	BLACK MALE												
	UNDER 1	1-4	5-14	15-19	20-24	25-34	35-44	45-54	55-64	65-74	75-84	85+	TOTAL
MARYLAND	12,892	52,514	133,523	70,031	70,384	118,021	113,871	124,369	88,245	43,454	18,411	4,910	850,625
NORTHWEST AREA	325	1,414	3,653	2,264	2,858	5,278	4,886	3,976	1,864	739	258	64	27,579
GARRETT	5	13	18	110	27	13	15	10	10	7	1	0	229
ALLEGANY	37	88	182	336	731	1,449	1,112	652	266	83	27	9	4,972
WASHINGTON	108	506	1,275	786	1,263	2,357	1,981	1,576	653	223	72	12	10,812
FREDERICK	175	807	2,178	1,032	837	1,459	1,778	1,738	935	426	158	43	11,566
BALTIMORE METRO AREA	5,970	24,352	61,794	31,162	32,357	52,585	47,971	53,615	38,938	18,898	8,787	2,564	378,993
BALTIMORE CITY	2,807	11,652	28,120	14,345	16,742	25,300	20,745	26,567	20,897	10,235	5,160	1,586	184,156
BALTIMORE COUNTY	1,733	6,854	17,540	8,996	8,493	14,514	13,732	13,593	9,790	4,812	1,906	556	102,519
ANNE ARUNDEL	717	2,900	7,389	3,538	3,733	6,981	6,619	6,358	4,104	1,866	855	226	45,286
CARROLL	38	140	466	299	263	448	528	543	369	187	64	12	3,357
HOWARD	424	1,680	5,156	2,466	1,797	3,419	4,072	4,153	2,230	1,127	544	125	27,193
HARFORD	251	1,126	3,123	1,518	1,329	1,923	2,275	2,401	1,548	671	258	59	16,482
NATIONAL CAPITAL AREA	5,389	21,712	54,539	29,001	27,973	49,995	50,193	53,923	39,295	19,597	7,483	1,714	360,814
MONTGOMERY	1,561	6,019	14,955	7,146	6,438	13,169	12,863	12,576	8,325	3,686	1,651	525	88,914
PRINCE GEORGE'S	3,828	15,693	39,584	21,855	21,535	36,826	37,330	41,347	30,970	15,911	5,832	1,189	271,900
SOUTHERN AREA	657	2,661	7,884	4,269	3,391	5,167	6,514	7,474	4,050	2,017	759	226	45,069
CALVERT	83	330	892	537	446	615	716	1,100	735	381	158	55	6,048
CHARLES	429	1,779	5,617	3,089	2,277	3,527	4,814	5,137	2,536	1,196	408	102	30,911
ST MARY'S	145	552	1,375	643	668	1,025	984	1,237	779	440	193	69	8,110
EASTERN SHORE AREA	551	2,375	5,653	3,335	3,805	4,996	4,307	5,381	4,098	2,203	1,124	342	38,170
CECIL	58	230	661	335	249	422	456	588	340	159	77	25	3,600
KENT	21	84	194	114	116	188	137	218	178	147	84	21	1,502
QUEEN ANNE'S	20	123	240	105	143	221	193	245	251	150	68	28	1,787
CAROLINE	42	158	393	160	182	224	232	329	275	155	75	19	2,244
TALBOT	36	142	315	177	191	291	251	360	311	218	125	46	2,463
DORCHESTER	67	349	681	348	337	457	448	647	558	292	158	43	4,385
WICOMICO	194	856	2,123	1,137	1,115	1,557	1,337	1,672	1,267	619	271	87	12,235
SOMERSET	66	250	501	674	1,199	1,206	900	823	479	225	114	29	6,466
WORCESTER	47	183	545	285	273	430	353	499	439	238	152	44	3,488

TABLE 5I. ESTIMATED MARYLAND POPULATION BY AGE GROUP, SEX, RACE, REGION AND POLITICAL SUBDIVISION, MARYLAND, JULY 1, 2012.

REGION AND POLITICAL SUBDIVISION	BLACK FEMALE												
	UNDER 1	1-4	5-14	15-19	20-24	25-34	35-44	45-54	55-64	65-74	75-84	85+	TOTAL
MARYLAND	12,432	51,424	128,162	68,980	71,514	136,108	136,175	149,083	114,398	60,571	29,742	12,883	971,472
NORTHWEST AREA	314	1,378	3,416	1,892	1,709	2,431	2,663	2,561	1,573	813	386	146	19,282
GARRETT	5	17	30	9	55	10	7	6	8	6	2	1	156
ALLEGANY	34	76	148	348	418	85	83	107	112	70	37	20	1,538
WASHINGTON	105	509	1,203	541	475	792	787	732	447	209	82	30	5,912
FREDERICK	170	776	2,035	994	761	1,544	1,786	1,716	1,006	528	265	95	11,676
BALTIMORE METRO AREA	5,771	23,886	59,087	31,255	34,248	63,178	58,586	65,043	50,990	27,529	15,025	6,666	441,264
BALTIMORE CITY	2,723	11,498	27,199	14,612	18,617	31,052	24,978	32,063	27,321	15,173	9,270	4,040	218,546
BALTIMORE COUNTY	1,675	6,740	16,979	9,189	9,415	18,523	18,119	17,875	13,879	7,035	3,250	1,605	124,284
ANNE ARUNDEL	693	2,878	6,885	3,390	3,141	7,076	7,344	7,198	4,866	2,506	1,190	518	47,685
CARROLL	36	135	491	238	182	228	359	432	305	209	79	47	2,741
HOWARD	402	1,591	4,693	2,345	1,608	4,078	5,094	4,793	2,886	1,780	816	315	30,401
HARFORD	242	1,044	2,840	1,481	1,285	2,221	2,692	2,682	1,733	826	420	141	17,607
NATIONAL CAPITAL AREA	5,183	21,181	52,402	28,438	28,438	59,721	62,311	67,504	52,367	27,132	11,456	4,785	420,918
MONTGOMERY	1,499	5,894	14,034	6,909	6,584	15,913	16,321	15,578	10,710	5,624	2,735	1,411	103,212
PRINCE GEORGE'S	3,684	15,287	38,368	21,529	21,854	43,808	45,990	51,926	41,657	21,508	8,721	3,374	317,706
SOUTHERN AREA	638	2,592	7,719	4,151	3,190	6,035	8,290	8,403	4,770	2,420	1,234	518	49,960
CALVERT	80	292	901	497	420	634	874	1,203	796	444	257	120	6,518
CHARLES	414	1,769	5,466	3,016	2,125	4,234	6,376	5,925	3,127	1,499	714	284	34,949
ST MARY'S	144	531	1,352	638	645	1,167	1,040	1,275	847	477	263	114	8,493
EASTERN SHORE AREA	526	2,387	5,538	3,244	3,929	4,743	4,325	5,572	4,698	2,677	1,641	768	40,048
CECIL	55	251	588	312	233	452	483	525	329	152	88	26	3,494
KENT	20	86	170	107	132	169	144	263	230	201	110	56	1,688
QUEEN ANNE'S	20	98	221	113	107	159	169	294	264	178	107	45	1,775
CAROLINE	38	186	403	172	179	303	278	398	349	176	118	61	2,661
TALBOT	34	143	368	161	176	305	285	416	412	283	155	68	2,806
DORCHESTER	67	324	673	320	350	608	590	717	666	353	227	127	5,022
WICOMICO	187	834	2,081	1,109	1,245	1,848	1,612	1,853	1,573	729	453	206	13,730
SOMERSET	62	227	484	692	1,249	481	356	487	381	255	154	80	4,908
WORCESTER	43	238	550	258	258	418	408	619	494	350	229	99	3,964

TABLE 5J. ESTIMATED MARYLAND POPULATION BY AGE GROUP, SEX, RACE, REGION AND POLITICAL SUBDIVISION, MARYLAND, JULY 1, 2012.

REGION AND POLITICAL SUBDIVISION	HISPANIC[1]												
	UNDER 1	1-4	5-14	15-19	20-24	25-34	35-44	45-54	55-64	65-74	75-84	85+	TOTAL
MARYLAND	11,223	43,062	85,574	38,573	42,938	103,881	83,287	54,865	28,629	12,260	5,696	2,022	512,010
NORTHWEST AREA	539	2,180	4,904	2,270	2,030	4,855	4,168	2,727	1,198	504	285	114	25,774
GARRETT	4	22	48	20	13	33	48	18	17	6	11	2	242
ALLEGANY	12	49	141	104	156	267	201	116	61	23	25	15	1,170
WASHINGTON	74	531	1,162	490	461	1,021	861	530	268	125	66	29	5,618
FREDERICK	449	1,578	3,553	1,656	1,400	3,534	3,058	2,063	852	350	183	68	18,744
BALTIMORE METRO AREA	2,971	12,114	22,949	10,077	11,818	28,123	21,287	12,952	6,613	2,915	1,468	548	133,835
BALTIMORE CITY	672	2,583	3,870	1,587	2,664	7,206	4,392	2,418	1,238	590	241	110	27,571
BALTIMORE COUNTY	819	3,520	6,471	2,900	3,275	7,787	5,697	3,495	1,884	866	490	184	37,388
ANNE ARUNDEL	812	3,410	6,455	2,731	3,359	7,445	5,847	3,309	1,703	683	347	103	36,204
CARROLL	93	362	941	454	390	697	691	587	269	96	62	29	4,671
HOWARD	432	1,491	3,369	1,573	1,350	3,294	3,193	2,107	969	416	196	81	18,471
HARFORD	143	748	1,843	832	780	1,694	1,467	1,036	550	264	132	41	9,530
NATIONAL CAPITAL AREA	7,002	25,676	51,289	23,323	26,152	64,364	53,096	35,766	19,181	8,134	3,554	1,224	318,761
MONTGOMERY	4,136	13,505	28,175	13,514	13,904	33,429	29,656	22,123	12,560	5,673	2,604	935	180,214
PRINCE GEORGE'S	2,866	12,171	23,114	9,809	12,248	30,935	23,440	13,643	6,621	2,461	950	289	138,547
SOUTHERN AREA	260	1,212	2,830	1,268	1,185	2,668	2,018	1,685	795	305	169	55	14,450
CALVERT	51	206	622	268	193	355	386	410	163	61	34	17	2,766
CHARLES	140	614	1,285	604	618	1,346	1,018	782	393	142	85	16	7,043
ST MARY'S	69	392	923	396	374	967	614	493	239	102	50	22	4,641
EASTERN SHORE AREA	451	1,880	3,602	1,635	1,753	3,871	2,718	1,735	842	402	220	81	19,190
CECIL	38	327	804	401	294	642	563	374	185	81	45	18	3,772
KENT	19	64	133	83	87	197	147	93	45	21	14	7	910
QUEEN ANNE'S	40	146	314	100	159	296	229	165	76	29	18	8	1,580
CAROLINE	47	198	398	140	123	419	286	139	77	21	9	2	1,859
TALBOT	63	224	399	126	174	485	339	183	93	64	20	12	2,182
DORCHESTER	35	157	220	71	122	285	162	140	60	41	14	8	1,315
WICOMICO	145	511	879	486	512	1,037	605	411	197	84	46	19	4,932
SOMERSET	23	102	167	95	147	170	130	59	28	11	13	1	946
WORCESTER	41	151	288	133	135	340	257	171	81	50	41	6	1,694

[1] Persons of Hispanic origin may be any race.

TABLE 5K. ESTIMATED MARYLAND POPULATION BY AGE GROUP, SEX, RACE, REGION AND POLITICAL SUBDIVISION, MARYLAND, JULY 1, 2012.

REGION AND POLITICAL SUBDIVISION	HISPANIC MALE[1]												
	UNDER 1	1-4	5-14	15-19	20-24	25-34	35-44	45-54	55-64	65-74	75-84	85+	TOTAL
MARYLAND	5,739	22,204	43,623	20,317	23,784	57,551	45,133	28,160	13,728	5,247	2,115	670	268,271
NORTHWEST AREA	277	1,127	2,477	1,229	1,179	2,701	2,202	1,420	569	228	103	40	13,552
GARRETT	2	13	30	10	10	14	25	8	4	1	5	1	123
ALLEGANY	6	20	76	61	98	223	147	89	37	12	13	7	789
WASHINGTON	37	259	572	273	279	610	455	279	141	57	18	6	2,986
FREDERICK	232	835	1,799	885	792	1,854	1,575	1,044	387	158	67	26	9,654
BALTIMORE METRO AREA	1,517	6,190	11,702	5,322	6,560	15,484	11,463	6,835	3,246	1,324	599	207	70,449
BALTIMORE CITY	341	1,380	2,012	833	1,437	4,106	2,577	1,427	666	293	116	47	15,235
BALTIMORE COUNTY	419	1,752	3,225	1,522	1,719	4,339	3,041	1,760	889	409	194	67	19,336
ANNE ARUNDEL	418	1,724	3,284	1,434	1,996	4,012	3,076	1,747	831	282	146	30	18,980
CARROLL	47	192	464	252	219	395	382	316	139	38	20	17	2,481
HOWARD	217	765	1,765	841	739	1,711	1,616	1,057	457	166	77	26	9,437
HARFORD	75	377	952	440	450	921	771	528	264	136	46	20	4,980
NATIONAL CAPITAL AREA	3,581	13,308	26,247	12,228	14,454	35,714	28,936	18,122	9,101	3,361	1,239	371	166,662
MONTGOMERY	2,111	6,956	14,427	6,950	7,463	17,976	15,423	10,637	5,743	2,245	868	282	91,081
PRINCE GEORGE'S	1,470	6,352	11,820	5,278	6,991	17,738	13,513	7,485	3,358	1,116	371	89	75,581
SOUTHERN AREA	133	608	1,386	640	599	1,424	984	817	381	126	80	20	7,198
CALVERT	27	101	306	124	105	194	173	211	68	33	18	8	1,368
CHARLES	71	318	643	301	299	700	496	367	196	59	38	5	3,493
ST MARY'S	35	189	437	215	195	530	315	239	117	34	24	7	2,337
EASTERN SHORE AREA	231	971	1,811	898	992	2,228	1,548	966	431	208	94	32	10,410
CECIL	20	169	414	230	175	349	315	198	100	46	21	8	2,045
KENT	9	43	76	36	53	132	101	61	26	12	10	1	560
QUEEN ANNE'S	20	80	149	57	105	198	130	76	32	17	6	5	875
CAROLINE	25	113	201	78	73	246	165	91	33	16	4	1	1,046
TALBOT	32	111	175	57	97	287	192	93	48	25	10	4	1,131
DORCHESTER	18	79	117	40	59	139	101	81	25	16	5	3	683
WICOMICO	74	258	463	294	304	596	327	237	109	44	13	8	2,727
SOMERSET	12	41	81	37	55	96	73	35	14	3	7	1	455
WORCESTER	21	77	135	69	71	185	144	94	44	29	18	1	888

[1] Persons of Hispanic origin may be any race.

TABLE 5L. ESTIMATED MARYLAND POPULATION BY AGE GROUP, SEX, RACE, REGION AND POLITICAL SUBDIVISION, MARYLAND, JULY 1, 2012.

REGION AND POLITICAL SUBDIVISION	HISPANIC FEMALE[1]												
	UNDER 1	1-4	5-14	15-19	20-24	25-34	35-44	45-54	55-64	65-74	75-84	85+	TOTAL
MARYLAND	5,484	20,858	41,951	18,256	19,154	46,330	38,154	26,705	14,901	7,013	3,581	1,352	243,739
NORTHWEST AREA	262	1,053	2,427	1,041	851	2,154	1,966	1,307	629	276	182	74	12,222
GARRETT	2	9	18	10	3	19	23	10	13	5	6	1	119
ALLEGANY	6	29	65	43	58	44	54	27	24	11	12	8	381
WASHINGTON	37	272	590	217	182	411	406	251	127	68	48	23	2,632
FREDERICK	217	743	1,754	771	608	1,680	1,483	1,019	465	192	116	42	9,090
BALTIMORE METRO AREA	1,454	5,924	11,247	4,755	5,258	12,639	9,824	6,117	3,367	1,591	869	341	63,386
BALTIMORE CITY	331	1,203	1,858	754	1,227	3,100	1,815	991	572	297	125	63	12,336
BALTIMORE COUNTY	400	1,768	3,246	1,378	1,556	3,448	2,656	1,735	995	457	296	117	18,052
ANNE ARUNDEL	394	1,686	3,171	1,297	1,363	3,433	2,771	1,562	872	401	201	73	17,224
CARROLL	46	170	477	202	171	302	309	271	130	58	42	12	2,190
HOWARD	215	726	1,604	732	611	1,583	1,577	1,050	512	250	119	55	9,034
HARFORD	68	371	891	392	330	773	696	508	286	128	86	21	4,550
NATIONAL CAPITAL AREA	3,421	12,368	25,042	11,095	11,698	28,650	24,160	17,644	10,080	4,773	2,315	853	152,099
MONTGOMERY	2,025	6,549	13,748	6,564	6,441	15,453	14,233	11,486	6,817	3,428	1,736	653	89,133
PRINCE GEORGE'S	1,396	5,819	11,294	4,531	5,257	13,197	9,927	6,158	3,263	1,345	579	200	62,966
SOUTHERN AREA	127	604	1,444	628	586	1,244	1,034	868	414	179	89	35	7,252
CALVERT	24	105	316	144	88	161	213	199	95	28	16	9	1,398
CHARLES	69	296	642	303	319	646	522	415	197	83	47	11	3,550
ST MARY'S	34	203	486	181	179	437	299	254	122	68	26	15	2,304
EASTERN SHORE AREA	220	909	1,791	737	761	1,643	1,170	769	411	194	126	49	8,780
CECIL	18	158	390	171	119	293	248	176	85	35	24	10	1,727
KENT	10	21	57	47	34	65	46	32	19	9	4	6	350
QUEEN ANNE'S	20	66	165	43	54	98	99	89	44	12	12	3	705
CAROLINE	22	85	197	62	50	173	121	48	44	5	5	1	813
TALBOT	31	113	224	69	77	198	147	90	45	39	10	8	1,051
DORCHESTER	17	78	103	31	63	146	61	59	35	25	9	5	632
WICOMICO	71	253	416	192	208	441	278	174	88	40	33	11	2,205
SOMERSET	11	61	86	58	92	74	57	24	14	8	6	0	491
WORCESTER	20	74	153	64	64	155	113	77	37	21	23	5	806

[1] Persons of Hispanic origin may be any race.

LIFE EXPECTANCY

TABLE 6. LIFE EXPECTANCY* BY AGE, RACE AND SEX, MARYLAND, 2012.

Age interval (years)	*All races*			*White*			*Black*		
	Both sexes	Male	Female	Both sexes	Male	Female	Both sexes	Male	Female
<1	79.7	77.3	82.0	80.4	78.3	82.5	77.3	73.8	80.4
1-4	79.3	76.8	81.5	79.7	77.6	81.8	77.1	73.5	80.2
5-9	75.3	72.9	77.6	75.8	73.6	77.9	73.2	69.6	76.3
10-14	70.4	67.9	72.6	70.8	68.7	72.9	68.2	64.7	71.3
15-19	65.4	62.9	67.7	65.9	63.7	67.9	63.3	59.7	66.3
20-24	60.6	58.1	62.8	61.0	58.9	63.0	58.5	55.0	61.5
25-29	55.8	53.5	57.9	56.3	54.2	58.2	53.8	50.5	56.6
30-34	51.1	48.9	53.1	51.5	49.5	53.4	49.1	46.0	51.7
35-39	46.4	44.2	48.3	46.8	44.8	48.6	44.4	41.4	46.9
40-44	41.6	39.6	43.5	42.0	40.1	43.7	39.8	36.9	42.2
45-49	37.0	35.0	38.8	37.4	35.5	39.0	35.3	32.4	37.5
50-54	32.5	30.6	34.2	32.8	31.1	34.4	30.9	28.2	33.1
55-59	28.2	26.4	29.7	28.4	26.8	29.9	26.8	24.1	28.8
60-64	24.1	22.4	25.5	24.2	22.7	25.5	22.9	20.5	24.8
65-69	20.1	18.6	21.3	20.2	18.8	21.3	19.3	17.1	20.9
70-74	16.4	15.0	17.4	16.3	15.1	17.3	15.9	14.0	17.2
75-79	12.9	11.8	13.8	12.8	11.8	13.6	12.8	11.2	13.9
80-84	10.0	9.0	10.6	9.8	8.9	10.5	10.1	8.7	10.9
85+	7.5	6.7	8.0	7.4	6.6	7.8	8.0	6.6	8.7

*Average number of years of life remaining at beginning of age interval.

TABLE 7. LIFE EXPECTANCY AT BIRTH BY RACE AND POLITICAL SUBDIVISION, 2010-2012.

REGION AND POLITICAL SUBDIVISION	LIFE EXPECTANCY ALL RACES	WHITE	BLACK
MARYLAND	79.5	80.3	76.9
NORTHWEST AREA			
GARRETT	78.7	78.6	*
ALLEGANY	78.0	77.7	78.6
WASHINGTON	78.4	78.3	77.8
FREDERICK	80.9	81.0	78.3
BALTIMORE METRO AREA			
BALTIMORE CITY	73.9	76.6	72.3
BALTIMORE COUNTY	79.2	79.5	77.5
ANNE ARUNDEL	79.8	80.1	77.3
CARROLL	79.8	79.8	77.7
HOWARD	82.3	82.0	81.1
HARFORD	79.3	79.5	77.1
NATIONAL CAPITAL AREA			
MONTGOMERY	84.1	84.2	81.9
PRINCE GEORGE'S	79.2	80.3	78.4
SOUTHERN AREA			
CALVERT	79.4	79.5	78.4
CHARLES	78.6	78.7	77.8
SAINT MARY'S	79.6	79.6	78.5
EASTERN SHORE AREA			
CECIL	77.0	77.0	77.2
KENT	80.3	81.2	75.8
QUEEN ANNE'S	79.4	79.7	74.3
CAROLINE	76.9	77.1	75.7
TALBOT	81.0	81.9	76.2
DORCHESTER	78.1	79.1	75.2
WICOMICO	78.0	78.8	75.3
SOMERSET	77.4	77.2	76.9
WORCESTER	79.1	79.6	75.1

*Did not meet minimum thresholds for calculation.

NATALITY

TABLE 8. BIRTHS AND BIRTH RATES BY RACE, MARYLAND, SELECTED YEARS, 1940-2012.

	NUMBER OF BIRTHS			BIRTH RATES*		
YEAR	ALL RACES	WHITE	BLACK	ALL RACES	WHITE	BLACK
1940	32,368	25,438	-	17.6	16.6	-
1950	55,992	43,599	-	23.7	22.1	-
1960	77,496	60,093	-	24.8	23.2	-
1970	69,336	53,049	15,556	17.6	16.4	22.2
1980	59,833	41,005	17,436	14.2	12.8	18.1
1990	80,199	52,679	24,868	16.7	15.3	20.7
2000	74,226	45,273	24,572	14.0	12.8	16.3
2003	74,865	43,941	24,244	13.6	12.0	15.4
2004	74,500	44,642	24,252	13.4	12.3	14.7
2005	74,880	45,347	24,425	13.4	12.6	14.5
2006	77,430	46,667	25,500	13.8	12.9	15.1
2007	78,057	46,281	26,331	13.9	12.8	15.6
2008	77,268	45,621	26,102	13.7	12.6	15.4
2009	74,999	43,251	25,220	13.2	11.9	14.6
2010	73,783	43,246	24,962	12.8	12.0	14.0
2011	73,052	42,983	24,403	12.5	11.9	13.5
2012	72,751	42,791	24,306	12.4	11.7	13.3

*Per 1,000 population.
-Data not available
Notes: (1) Births have been classified by race of mother since 1970. (2) The number of white births may have increased after 1998 due to changes in the allocation of "other" races as recommended by the National Center for Health Statistics.

TABLE 9A. NUMBER OF BIRTHS BY RACE AND HISPANIC ORIGIN OF MOTHER, REGION AND POLITICAL SUBDIVISION, MARYLAND, 2012.

REGION AND POLITICAL SUBDIVISION	ALL BIRTHS[1]	WHITE		BLACK		AMERICAN INDIAN	ASIAN OR PACIFIC ISLANDER	HISPANIC[2]
		TOTAL	NON-HISPANIC	TOTAL	NON-HISPANIC			
MARYLAND	72,751	42,791	33,169	24,306	23,840	164	5,430	10,201
NORTHWEST AREA	5,496	4,731	4,312	549	526	12	203	452
GARRETT	287	285	283	0	0	1	1	2
ALLEGANY	697	666	661	22	22	1	7	6
WASHINGTON	1,765	1,501	1,424	208	199	6	50	94
FREDERICK	2,747	2,279	1,944	319	305	4	145	350
BALTIMORE METRO AREA	33,222	19,512	17,042	11,286	11,158	74	2,322	2,643
BALTIMORE CITY	9,108	2,977	2,414	5,813	5,758	19	288	628
BALTIMORE COUNTY	9,567	5,689	4,999	3,047	3,019	29	796	732
ANNE ARUNDEL	6,852	5,256	4,514	1,222	1,195	17	353	782
CARROLL	1,607	1,518	1,438	56	54	3	30	84
HOWARD	3,451	1,964	1,672	738	726	4	741	307
HARFORD	2,637	2,108	2,005	410	406	2	114	110
NATIONAL CAPITAL AREA	24,995	12,090	5,970	10,210	9,938	54	2,621	6,434
MONTGOMERY	13,064	8,177	4,795	2,815	2,752	23	2,037	3,465
PRINCE GEORGE'S	11,931	3,913	1,175	7,395	7,186	31	584	2,969
SOUTHERN AREA	4,221	2,829	2,615	1,212	1,189	15	160	242
CALVERT	913	777	744	116	114	5	14	36
CHARLES	1,923	933	815	894	877	5	87	136
SAINT MARY'S	1,385	1,119	1,056	202	198	5	59	70
EASTERN SHORE AREA	4,817	3,629	3,230	1,049	1,029	9	124	430
CECIL	1,163	1,058	1,020	81	79	1	20	40
KENT	177	141	126	36	34	0	0	17
QUEEN ANNE'S	443	395	364	35	35	0	13	32
CAROLINE	368	318	265	43	39	1	6	59
TALBOT	321	258	196	48	48	3	12	68
DORCHESTER	417	239	197	168	164	1	9	47
WICOMICO	1,209	713	613	443	437	1	51	106
SOMERSET	264	145	123	115	114	1	3	24
WORCESTER	455	362	326	80	79	1	10	37

1 Includes races categorized as 'unknown' or 'other'.
2 Includes all births to mothers of Hispanic origin of any race.

TABLE 9B. BIRTH RATES BY RACE AND HISPANIC ORIGIN OF MOTHER, REGION, AND POLITICAL SUBDIVISION, MARYLAND, 2012

REGION AND POLITICAL SUBDIVISION	*BIRTH RATES**					
	ALL BIRTHS**	WHITE		BLACK		HISPANIC***
		TOTAL	NON-HISPANIC	TOTAL	NON-HISPANIC	
MARYLAND	12.4	11.7	10.3	13.3	13.5	19.9
NORTHWEST AREA	11.2	11.0	10.6	11.7	11.7	17.5
GARRETT	9.6	9.7	9.7	****	****	****
ALLEGANY	9.4	10.0	10.1	3.4	3.4	5.1
WASHINGTON	11.8	11.6	11.4	12.4	12.3	16.7
FREDERICK	11.5	11.2	10.4	13.7	13.9	18.7
BALTIMORE METRO AREA	12.3	11.3	10.6	13.8	13.9	19.7
BALTIMORE CITY	14.7	15.1	13.6	14.4	14.5	22.8
BALTIMORE COUNTY	11.7	10.6	9.8	13.4	13.6	19.6
ANNE ARUNDEL	12.4	12.2	11.3	13.1	13.4	21.6
CARROLL	9.6	9.6	9.4	9.2	9.2	18.0
HOWARD	11.5	10.3	9.5	12.8	13.1	16.6
HARFORD	10.6	10.3	10.1	12.0	12.4	11.5
NATIONAL CAPITAL AREA	13.3	13.6	9.6	13.1	13.3	20.2
MONTGOMERY	13.0	12.6	9.8	14.7	15.4	19.2
PRINCE GEORGE'S	13.5	16.4	8.8	12.5	12.7	21.4
SOUTHERN AREA	12.1	11.7	11.4	12.8	12.8	16.7
CALVERT	10.2	10.4	10.3	9.2	9.2	13.0
CHARLES	12.8	12.0	11.2	13.6	13.6	19.3
SAINT MARY'S	12.7	12.7	12.5	12.2	12.2	15.1
EASTERN SHORE AREA	10.6	10.0	9.3	13.4	13.5	22.4
CECIL	11.4	11.4	11.4	11.4	11.8	10.6
KENT	8.8	8.4	7.9	11.3	11.0	18.7
QUEEN ANNE'S	9.1	8.9	8.5	9.8	10.1	20.3
CAROLINE	11.2	11.7	10.3	8.8	8.2	31.7
TALBOT	8.4	8.0	6.5	9.1	9.5	31.2
DORCHESTER	12.8	10.6	9.1	17.9	17.9	35.7
WICOMICO	12.0	10.0	9.1	17.1	17.3	21.5
SOMERSET	10.1	10.0	8.9	10.1	10.2	25.4
WORCESTER	8.8	8.4	7.8	10.7	10.8	21.8

*Per 1,000 population.

**Includes races categorized as 'unknown' or 'other'.

***Includes all persons of Hispanic origin of any race.

****Rates based on <5 events in the numerator are not presented since such rates are subject to instability.

TABLE 10. SELECTED NATALITY CHARACTERISTICS**** BY MATERNAL RACE AND HISPANIC ORIGIN, MARYLAND, 2012.

CHARACTERISTIC	ALL BIRTHS*	WHITE TOTAL	WHITE NON-HISPANIC	BLACK TOTAL	BLACK NON-HISPANIC	AMERICAN INDIAN	ASIAN OR PACIFIC ISLANDER	HISPANIC**
NUMBER OF BIRTHS	72,751	42,791	33,169	24,306	23,840	164	5,430	10,201
MATERNAL CHARACTERISTICS								
PERCENTAGE OF BIRTHS TO MOTHERS <18 YEARS OF AGE	1.7	1.3	0.9	2.7	2.7	2.4	0.2	2.9
PERCENTAGE OF BIRTHS TO MOTHERS <20 YEARS OF AGE	6.0	4.7	3.7	9.4	9.3	9.1	0.8	8.2
PERCENTAGE OF BIRTHS TO WOMEN WITH <12 YEARS EDUCATION***	14.2	16.0	6.3	12.6	12.4	19.5	6.9	47.9
PERCENTAGE OF BIRTHS TO UNMARRIED WOMEN	40.7	32.2	25.8	62.8	62.9	49.4	7.6	54.6
PERCENTAGE OF 4TH AND HIGHER ORDER BIRTHS	10.2	9.2	7.7	12.9	12.9	16.5	5.0	14.5
PERCENTAGE OF BIRTHS TO WOMEN WITH PRIOR LIVEBORN LOSS	1.3	1.0	0.9	2.0	2.0	2.4	1.0	1.4
PREGNANCY CHARACTERISTICS								
PERCENTAGE OF BIRTHS TO WOMEN WITH PRENATAL CARE BEGINNING IN THE FIRST TRIMESTER***	67.9	71.7	77.8	60.5	60.6	59.7	70.8	50.3
PERCENTAGE OF BIRTHS TO WOMEN WITH LATE OR NO PRENATAL CARE***	8.7	6.9	5.6	12.3	12.2	12.6	7.6	11.3
PERCENTAGE OF PLURAL BIRTHS	4.0	3.7	4.1	4.5	4.5	3.7	3.8	2.3
PERCENTAGE OF DELIVERIES BY CESAREAN SECTION	34.9	32.5	33.1	38.9	39.0	36.6	35.8	30.5
BIRTH OUTCOMES								
PERCENTAGE OF LOW BIRTH WEIGHT INFANTS (<2500 GRAMS)	8.8	6.8	6.8	12.5	12.6	9.8	8.4	7.0
PERCENTAGE OF VERY LOW BIRTH WEIGHT INFANTS (<1500 GRAMS)	1.7	1.1	1.1	3.1	3.1	1.8	1.0	1.3
PERCENTAGE OF BIRTHS WITH GESTATIONAL AGE <37 WEEKS	10.2	8.9	9.0	12.8	12.8	12.2	9.4	8.6
INFANT MORTALITY RATE****	6.3	4.1	3.8	10.3	10.4	6.1	3.9	5.5
NEONATAL MORTALITY RATE****	4.7	3.0	2.7	7.8	8.0	0.0	2.9	3.9
POSTNEONATAL MORTALITY RATE****	1.6	1.1	1.1	2.5	2.5	6.1	0.9	1.6

*Includes races categorized as 'unknown' or 'other'.
**Includes all persons of Hispanic origin of any race.
***Percentages exclude births for which information pertaining to this variable is unknown.
****Per 1,000 live births.

TABLE 11A. BIRTHS BY AGE, RACE AND HISPANIC ORIGIN OF MOTHER, REGION, AND POLITICAL SUBDIVISION, MARYLAND, 2012.

REGION AND POLITICAL SUBDIVISION	AGE OF MOTHER, ALL RACES											
	ALL AGES	UNDER 15	15-17	18-19	20-24	25-29	30-34	35-39	40-44	45-49	50 & OVER	NOT STATED
MARYLAND	72,751	63	1,192	3,083	13,589	20,059	21,165	10,791	2,608	177	19	5
NORTHWEST AREA	5,496	8	103	262	1,176	1,629	1,464	687	156	10	0	1
GARRETT	287	0	10	22	78	86	57	29	5	0	0	0
ALLEGANY	697	0	17	42	216	221	134	53	12	1	0	1
WASHINGTON	1,765	6	47	108	445	542	391	186	34	6	0	0
FREDERICK	2,747	2	29	90	437	780	882	419	105	3	0	0
BALTIMORE METRO AREA	33,222	25	556	1,462	6,409	9,360	9,734	4,572	1,023	68	10	3
BALTIMORE CITY	9,108	12	281	652	2,486	2,370	2,133	948	215	4	7	0
BALTIMORE COUNTY	9,567	7	120	346	1,776	2,802	2,826	1,365	299	22	1	3
ANNE ARUNDEL	6,852	4	81	247	1,108	2,045	2,103	1,019	224	21	0	0
CARROLL	1,607	1	21	61	287	471	529	190	44	3	0	0
HOWARD	3,451	1	26	60	305	847	1,321	707	171	12	1	0
HARFORD	2,637	0	27	96	447	825	822	343	70	6	1	0
NATIONAL CAPITAL AREA	24,995	21	382	895	3,803	6,266	7,775	4,565	1,187	91	9	1
MONTGOMERY	13,064	8	122	292	1,311	3,053	4,635	2,833	745	58	7	0
PRINCE GEORGE'S	11,931	13	260	603	2,492	3,213	3,140	1,732	442	33	2	1
SOUTHERN AREA	4,221	2	54	182	925	1,307	1,114	506	126	5	0	0
CALVERT	913	1	10	41	195	274	248	108	36	0	0	0
CHARLES	1,923	1	23	90	432	580	497	235	61	4	0	0
SAINT MARY'S	1,385	0	21	51	298	453	369	163	29	1	0	0
EASTERN SHORE AREA	4,817	7	97	282	1,276	1,497	1,078	461	116	3	0	0
CECIL	1,163	1	21	74	298	371	256	115	26	1	0	0
KENT	177	0	1	9	41	56	54	14	2	0	0	0
QUEEN ANNE'S	443	0	10	11	98	118	133	58	15	0	0	0
CAROLINE	368	0	6	19	92	137	78	29	6	1	0	0
TALBOT	321	1	5	14	71	105	81	33	10	1	0	0
DORCHESTER	417	2	9	32	138	135	70	24	7	0	0	0
WICOMICO	1,209	2	33	77	337	356	256	118	30	0	0	0
SOMERSET	264	0	8	24	90	69	47	18	8	0	0	0
WORCESTER	455	1	4	22	111	150	103	52	12	0	0	0

TABLE 11B. BIRTHS BY AGE, RACE AND HISPANIC ORIGIN OF MOTHER, REGION, AND POLITICAL SUBDIVISION, MARYLAND, 2012.

REGION AND POLITICAL SUBDIVISION	AGE OF MOTHER - WHITE											
	ALL AGES	UNDER 15	15-17	18-19	20-24	25-29	30-34	35-39	40-44	45-49	50 & OVER	NOT STATED
MARYLAND	42,791	31	537	1,422	7,052	12,405	13,406	6,349	1,474	99	12	4
NORTHWEST AREA	4,731	6	83	215	1,016	1,456	1,250	578	119	7	0	1
GARRETT	285	0	10	21	78	86	57	28	5	0	0	0
ALLEGANY	666	0	16	39	202	219	127	50	11	1	0	1
WASHINGTON	1,501	4	36	86	389	474	332	150	26	4	0	0
FREDERICK	2,279	2	21	69	347	677	734	350	77	2	0	0
BALTIMORE METRO AREA	19,512	11	189	557	2,936	5,725	6,484	2,917	637	49	5	2
BALTIMORE CITY	2,977	1	37	81	448	777	1,030	490	106	2	5	0
BALTIMORE COUNTY	5,689	6	55	158	925	1,725	1,819	819	170	10	0	2
ANNE ARUNDEL	5,256	3	49	156	793	1,617	1,667	784	168	19	0	0
CARROLL	1,518	1	21	58	268	449	501	177	40	3	0	0
HOWARD	1,964	0	8	34	181	470	777	381	103	10	0	0
HARFORD	2,108	0	19	70	321	687	690	266	50	5	0	0
NATIONAL CAPITAL AREA	12,090	12	190	379	1,633	3,099	3,998	2,183	549	39	7	1
MONTGOMERY	8,177	6	86	191	855	1,956	2,922	1,697	426	32	6	0
PRINCE GEORGE'S	3,913	6	104	188	778	1,143	1,076	486	123	7	1	1
SOUTHERN AREA	2,829	0	27	93	590	937	790	315	75	2	0	0
CALVERT	777	0	8	25	160	242	222	90	30	0	0	0
CHARLES	933	0	4	35	201	322	255	92	23	1	0	0
SAINT MARY'S	1,119	0	15	33	229	373	313	133	22	1	0	0
EASTERN SHORE AREA	3,629	2	48	178	877	1,188	884	356	94	2	0	0
CECIL	1,058	0	17	64	277	341	234	98	26	1	0	0
KENT	141	0	1	3	26	44	52	13	2	0	0	0
QUEEN ANNE'S	395	0	6	11	78	113	121	52	14	0	0	0
CAROLINE	318	0	4	19	74	121	71	24	4	1	0	0
TALBOT	258	1	2	10	53	86	70	26	10	0	0	0
DORCHESTER	239	1	3	10	70	87	51	11	6	0	0	0
WICOMICO	713	0	9	35	174	234	168	78	15	0	0	0
SOMERSET	145	0	5	13	44	40	26	12	5	0	0	0
WORCESTER	362	0	1	13	81	122	91	42	12	0	0	0

TABLE 11C. BIRTHS BY AGE, RACE AND HISPANIC ORIGIN OF MOTHER, REGION, AND POLITICAL SUBDIVISION, MARYLAND, 2012.

REGION AND POLITICAL SUBDIVISION	AGE OF MOTHER - WHITE, NON-HISPANIC											
	ALL AGES	UNDER 15	15-17	18-19	20-24	25-29	30-34	35-39	40-44	45-49	50 & OVER	NOT STATED
MARYLAND	33,169	14	280	919	5,044	9,572	10,910	5,130	1,202	83	12	3
NORTHWEST AREA	4,312	4	73	190	917	1,341	1,146	523	110	7	0	1
GARRETT	283	0	10	21	77	86	57	27	5	0	0	0
ALLEGANY	661	0	16	39	201	216	127	50	10	1	0	1
WASHINGTON	1,424	3	32	81	365	454	313	146	26	4	0	0
FREDERICK	1,944	1	15	49	274	585	649	300	69	2	0	0
BALTIMORE METRO AREA	17,042	8	128	432	2,399	4,988	5,857	2,603	574	46	5	2
BALTIMORE CITY	2,414	1	17	46	316	594	905	437	91	2	5	0
BALTIMORE COUNTY	4,999	6	42	131	762	1,523	1,651	717	155	10	0	2
ANNE ARUNDEL	4,514	0	33	121	638	1,386	1,478	689	150	19	0	0
CARROLL	1,438	1	16	55	252	431	476	166	39	2	0	0
HOWARD	1,672	0	3	17	130	394	693	338	89	8	0	0
HARFORD	2,005	0	17	62	301	660	654	256	50	5	0	0
NATIONAL CAPITAL AREA	5,970	1	12	54	406	1,332	2,370	1,403	359	26	7	0
MONTGOMERY	4,795	0	10	34	231	978	1,993	1,212	307	24	6	0
PRINCE GEORGE'S	1,175	1	2	20	175	354	377	191	52	2	1	0
SOUTHERN AREA	2,615	0	22	88	553	859	731	290	70	2	0	0
CALVERT	744	0	8	24	157	227	213	85	30	0	0	0
CHARLES	815	0	2	33	177	276	226	82	18	1	0	0
SAINT MARY'S	1,056	0	12	31	219	356	292	123	22	1	0	0
EASTERN SHORE AREA	3,230	1	45	155	769	1,052	806	311	89	2	0	0
CECIL	1,020	0	17	62	265	333	228	89	25	1	0	0
KENT	126	0	1	2	24	37	48	12	2	0	0	0
QUEEN ANNE'S	364	0	6	11	68	103	115	47	14	0	0	0
CAROLINE	265	0	4	17	60	99	58	22	4	1	0	0
TALBOT	196	0	1	6	37	65	57	22	8	0	0	0
DORCHESTER	197	1	2	8	59	70	41	10	6	0	0	0
WICOMICO	613	0	9	26	148	200	151	64	15	0	0	0
SOMERSET	123	0	4	11	36	35	24	9	4	0	0	0
WORCESTER	326	0	1	12	72	110	84	36	11	0	0	0

TABLE 11D. BIRTHS BY AGE, RACE AND HISPANIC ORIGIN OF MOTHER, REGION, AND POLITICAL SUBDIVISION, MARYLAND, 2012.

REGION AND POLITICAL SUBDIVISION	AGE OF MOTHER - BLACK											
	ALL AGES	UNDER 15	15-17	18-19	20-24	25-29	30-34	35-39	40-44	45-49	50 & OVER	NOT STATED
MARYLAND	24,306	32	634	1,613	6,155	6,215	5,575	3,161	857	60	4	0
NORTHWEST AREA	549	2	20	43	133	125	133	64	26	3	0	0
GARRETT	0	0	0	0	0	0	0	0	0	0	0	0
ALLEGANY	22	0	1	3	13	0	3	2	0	0	0	0
WASHINGTON	208	2	11	20	47	50	41	28	7	2	0	0
FREDERICK	319	0	8	20	73	75	89	34	19	1	0	0
BALTIMORE METRO AREA	11,286	14	357	889	3,297	2,951	2,319	1,142	299	16	2	0
BALTIMORE CITY	5,813	11	243	566	2,014	1,511	983	385	98	2	0	0
BALTIMORE COUNTY	3,047	1	63	180	772	824	706	387	104	9	1	0
ANNE ARUNDEL	1,222	1	28	89	285	327	294	155	41	2	0	0
CARROLL	56	0	0	3	16	14	16	6	1	0	0	0
HOWARD	738	1	15	25	93	171	235	153	43	2	0	0
HARFORD	410	0	8	26	117	104	85	56	12	1	1	0
NATIONAL CAPITAL AREA	10,210	9	182	495	2,022	2,557	2,705	1,729	471	38	2	0
MONTGOMERY	2,815	2	31	89	375	658	864	600	179	16	1	0
PRINCE GEORGE'S	7,395	7	151	406	1,647	1,899	1,841	1,129	292	22	1	0
SOUTHERN AREA	1,212	2	26	85	319	318	267	152	41	2	0	0
CALVERT	116	1	2	16	32	27	21	14	3	0	0	0
CHARLES	894	1	19	53	221	228	209	126	35	2	0	0
SAINT MARY'S	202	0	5	16	66	63	37	12	3	0	0	0
EASTERN SHORE AREA	1,049	5	49	101	384	264	151	74	20	1	0	0
CECIL	81	1	4	9	19	21	14	13	0	0	0	0
KENT	36	0	0	6	15	12	2	1	0	0	0	0
QUEEN ANNE'S	35	0	4	0	17	2	9	2	1	0	0	0
CAROLINE	43	0	2	0	16	14	6	4	1	0	0	0
TALBOT	48	0	3	4	17	14	6	3	0	1	0	0
DORCHESTER	168	1	6	21	68	44	16	11	1	0	0	0
WICOMICO	443	2	24	41	160	104	70	28	14	0	0	0
SOMERSET	115	0	3	11	45	29	19	5	3	0	0	0
WORCESTER	80	1	3	9	27	24	9	7	0	0	0	0

TABLE 11E. BIRTHS BY AGE, RACE AND HISPANIC ORIGIN OF MOTHER, REGION, AND POLITICAL SUBDIVISION, MARYLAND, 2012.

REGION AND POLITICAL SUBDIVISION	AGE OF MOTHER - BLACK, NON-HISPANIC											
	ALL AGES	UNDER 15	15-17	18-19	20-24	25-29	30-34	35-39	40-44	45-49	50 & OVER	NOT STATED
MARYLAND	23,840	30	621	1,578	6,041	6,078	5,491	3,101	838	58	4	0
NORTHWEST AREA	526	2	20	41	128	117	129	61	25	3	0	0
GARRETT	0	0	0	0	0	0	0	0	0	0	0	0
ALLEGANY	22	0	1	3	13	0	3	2	0	0	0	0
WASHINGTON	199	2	11	20	44	46	40	27	7	2	0	0
FREDERICK	305	0	8	18	71	71	86	32	18	1	0	0
BALTIMORE METRO AREA	11,158	13	355	875	3,267	2,913	2,290	1,131	296	16	2	0
BALTIMORE CITY	5,758	10	242	563	1,998	1,495	970	381	97	2	0	0
BALTIMORE COUNTY	3,019	1	63	177	767	814	700	383	104	9	1	0
ANNE ARUNDEL	1,195	1	27	83	280	321	288	153	40	2	0	0
CARROLL	54	0	0	3	15	13	16	6	1	0	0	0
HOWARD	726	1	15	24	91	166	232	153	42	2	0	0
HARFORD	406	0	8	25	116	104	84	55	12	1	1	0
NATIONAL CAPITAL AREA	9,938	8	174	478	1,955	2,475	2,665	1,687	458	36	2	0
MONTGOMERY	2,752	2	27	84	359	640	860	588	176	15	1	0
PRINCE GEORGE'S	7,186	6	147	394	1,596	1,835	1,805	1,099	282	21	1	0
SOUTHERN AREA	1,189	2	26	84	314	313	261	148	39	2	0	0
CALVERT	114	1	2	16	31	27	20	14	3	0	0	0
CHARLES	877	1	19	53	217	224	205	123	33	2	0	0
SAINT MARY'S	198	0	5	15	66	62	36	11	3	0	0	0
EASTERN SHORE AREA	1,029	5	46	100	377	260	146	74	20	1	0	0
CECIL	79	1	3	9	18	21	14	13	0	0	0	0
KENT	34	0	0	5	14	12	2	1	0	0	0	0
QUEEN ANNE'S	35	0	4	0	17	2	9	2	1	0	0	0
CAROLINE	39	0	2	0	15	13	4	4	1	0	0	0
TALBOT	48	0	3	4	17	14	6	3	0	1	0	0
DORCHESTER	164	1	6	21	67	43	14	11	1	0	0	0
WICOMICO	437	2	22	41	158	103	69	28	14	0	0	0
SOMERSET	114	0	3	11	44	29	19	5	3	0	0	0
WORCESTER	79	1	3	9	27	23	9	7	0	0	0	0

TABLE 11F. BIRTHS BY AGE, RACE AND HISPANIC ORIGIN OF MOTHER, REGION, AND POLITICAL SUBDIVISION, MARYLAND, 2012.

REGION AND POLITICAL SUBDIVISION	AGE OF MOTHER - HISPANIC, ALL RACES[1,2]											
	ALL AGES	UNDER 15	15-17	18-19	20-24	25-29	30-34	35-39	40-44	45-49	50 & OVER	NOT STATED
MARYLAND	10,201	19	273	541	2,149	2,999	2,608	1,300	293	18	0	1
NORTHWEST AREA	452	2	10	28	108	126	109	59	10	0	0	0
GARRETT	2	0	0	0	1	0	0	1	0	0	0	0
ALLEGANY	6	0	0	0	1	3	1	0	1	0	0	0
WASHINGTON	94	1	4	6	30	27	20	6	0	0	0	0
FREDERICK	350	1	6	22	76	96	88	52	9	0	0	0
BALTIMORE METRO AREA	2,643	4	63	140	579	788	668	332	66	3	0	0
BALTIMORE CITY	628	1	21	39	151	201	141	58	16	0	0	0
BALTIMORE COUNTY	732	0	13	30	171	218	178	107	15	0	0	0
ANNE ARUNDEL	782	3	17	41	163	240	197	102	19	0	0	0
CARROLL	84	0	5	3	18	19	26	11	1	1	0	0
HOWARD	307	0	5	18	54	82	88	43	15	2	0	0
HARFORD	110	0	2	9	22	28	38	11	0	0	0	0
NATIONAL CAPITAL AREA	6,434	12	189	343	1,303	1,856	1,679	831	205	15	0	1
MONTGOMERY	3,465	6	82	162	644	999	938	502	123	9	0	0
PRINCE GEORGE'S	2,969	6	107	181	659	857	741	329	82	6	0	1
SOUTHERN AREA	242	0	5	6	43	84	67	30	7	0	0	0
CALVERT	36	0	0	1	4	15	11	5	0	0	0	0
CHARLES	136	0	2	2	29	50	33	13	7	0	0	0
SAINT MARY'S	70	0	3	3	10	19	23	12	0	0	0	0
EASTERN SHORE AREA	430	1	6	24	116	145	85	48	5	0	0	0
CECIL	40	0	1	2	13	8	6	9	1	0	0	0
KENT	17	0	0	2	3	7	4	1	0	0	0	0
QUEEN ANNE'S	32	0	0	0	10	11	6	5	0	0	0	0
CAROLINE	59	0	0	2	15	24	15	3	0	0	0	0
TALBOT	68	1	1	4	17	24	13	6	2	0	0	0
DORCHESTER	47	0	1	2	12	18	13	1	0	0	0	0
WICOMICO	106	0	2	9	28	35	18	14	0	0	0	0
SOMERSET	24	0	1	2	9	5	3	3	1	0	0	0
WORCESTER	37	0	0	1	9	13	7	6	1	0	0	0

1 Includes all births to mothers of Hispanic origin of any race.
2 Includes races categorized as 'unknown' or 'other'.

TABLE 11G. GENERAL FERTILITY RATES * AND BIRTH RATES ** BY AGE OF MOTHER, RACE OF MOTHER, REGION, AND POLITICAL SUBDIVISION, MARYLAND, JULY 1, 2012.

REGION AND POLITICAL SUBDIVISION	General fertility rate	*AGE OF MOTHER - ALL RACES****									
		Under 15	15-19			20-24	25-29	30-34	35-39	40-44	45-49
			Total	15-17	18-19						
MARYLAND	60.7	0.3	22.1	10.5	38.5	68.8	97.6	105.3	57.7	12.2	0.8
NORTHWEST AREA	60.0	0.5	22.9	10.8	41.0	76.4	116.3	101.9	48.5	8.8	0.5
GARRETT	55.3	***	34.4	16.6	67.7	84.8	120.4	69.9	37.7	4.8	***
ALLEGANY	53.7	***	23.6	15.7	29.7	67.9	123.4	77.1	30.6	5.9	***
WASHINGTON	66.4	1.3	36.2	16.6	74.5	103.7	125.3	89.8	45.1	6.5	1.1
FREDERICK	58.6	***	14.4	5.7	28.2	62.4	108.7	118.4	55.6	11.1	***
BALTIMORE METRO AREA	59.8	0.3	23.0	10.8	40.2	67.8	93.6	103.5	54.5	10.7	0.7
BALTIMORE CITY	63.0	0.7	46.9	28.3	65.5	86.4	75.2	82.0	50.2	11.1	***
BALTIMORE COUNTY	57.3	0.3	17.2	7.9	29.1	59.7	95.8	102.1	54.3	10.7	0.7
ANNE ARUNDEL	63.4	***	20.3	7.9	42.0	66.7	109.2	111.1	58.0	11.2	1.0
CARROLL	53.9	***	13.4	5.4	27.2	59.4	119.9	131.3	42.0	6.9	***
HOWARD	58.0	***	8.3	3.8	16.9	41.8	93.0	131.6	68.5	13.9	0.9
HARFORD	55.8	***	14.9	5.0	33.9	61.3	109.9	110.8	46.0	7.5	0.6
NATIONAL CAPITAL AREA	62.9	0.4	20.7	10.5	35.2	63.2	92.0	112.2	69.4	16.5	1.2
MONTGOMERY	64.6	0.3	13.5	6.2	26.6	50.1	88.1	127.1	80.0	19.2	1.4
PRINCE GEORGE'S	61.2	0.5	27.7	15.6	41.7	73.2	96.1	95.6	57.1	13.3	0.9
SOUTHERN AREA	59.7	***	18.5	6.7	38.5	83.4	123.6	102.1	46.4	8.7	0.3
CALVERT	55.2	***	15.4	4.6	35.9	79.8	117.5	102.4	44.0	10.0	***
CHARLES	60.2	***	20.2	6.4	44.8	88.7	128.1	100.0	45.0	9.0	***
SAINT MARY'S	62.5	***	18.7	9.2	32.3	79.0	122.0	104.8	50.5	7.1	***
EASTERN SHORE AREA	58.0	0.5	24.7	11.8	39.6	78.7	117.7	88.1	38.0	8.0	***
CECIL	60.2	***	28.7	9.9	61.8	93.1	125.2	84.4	37.5	7.0	***
KENT	50.0	***	12.7	***	17.3	47.3	112.2	122.2	32.8	***	***
QUEEN ANNE'S	54.6	***	14.1	10.2	21.8	78.5	112.2	113.1	44.8	8.1	***
CAROLINE	60.3	***	24.9	9.1	54.9	88.0	138.8	75.8	30.6	5.5	***
TALBOT	56.2	***	18.5	7.5	38.9	82.6	116.7	93.3	37.3	8.5	***
DORCHESTER	73.7	***	46.6	16.4	97.3	140.2	130.9	77.6	28.2	6.9	***
WICOMICO	55.6	***	24.8	18.6	28.9	67.3	106.8	82.9	40.5	10.2	***
SOMERSET	52.0	***	30.4	22.2	34.6	53.4	107.8	82.2	34.2	13.4	***
WORCESTER	57.9	***	19.3	***	43.5	84.5	114.8	91.0	42.8	7.8	***

*Total births per 1,000 women ages 15-44. **Live births per 1,000 women in specified age group.

***Rates based on <5 events in the numerator are not presented since such rates are subject to instability.

****Includes races categorized as 'unknown' or 'other'.

TABLE 11H. GENERAL FERTILITY RATES * AND BIRTH RATES ** BY AGE OF MOTHER, RACE OF MOTHER, REGION, AND POLITICAL SUBDIVISION, MARYLAND, JULY 1, 2012.

REGION AND POLITICAL SUBDIVISION	General fertility rate	*AGE OF MOTHER - WHITE*									
		Under 15	15-19			20-24	25-29	30-34	35-39	40-44	45-49
			Total	15-17	18-19						
MARYLAND	62.4	0.3	17.5	8.2	30.9	62.6	103.5	118.0	60.9	12.0	0.7
NORTHWEST AREA	60.0	0.4	22.1	10.1	41.1	77.3	118.6	101.7	47.7	7.7	0.4
GARRETT	56.3	***	34.0	16.8	66.0	92.2	122.2	71.3	36.7	4.8	***
ALLEGANY	56.4	***	26.1	15.7	35.9	75.1	127.4	76.6	30.1	5.5	***
WASHINGTON	64.6	***	33.7	15.0	70.6	104.8	124.7	87.4	41.3	5.6	***
FREDERICK	58.8	***	13.2	5.0	26.4	58.9	111.8	121.7	57.9	9.8	***
BALTIMORE METRO AREA	59.5	0.2	14.5	6.2	26.4	53.7	94.5	117.8	60.2	11.1	0.7
BALTIMORE CITY	61.3	***	25.9	22.3	28.0	50.8	58.1	103.8	77.8	19.1	***
BALTIMORE COUNTY	57.8	0.4	13.1	6.2	21.6	50.2	98.0	114.2	58.5	10.4	0.5
ANNE ARUNDEL	65.0	***	17.0	6.4	35.9	63.0	113.3	119.2	61.3	11.1	1.1
CARROLL	54.3	***	13.8	5.8	27.9	58.9	121.7	131.5	42.4	6.7	***
HOWARD	56.9	***	6.4	1.9	14.9	40.4	85.0	141.6	70.3	14.7	1.2
HARFORD	56.1	***	13.7	4.4	31.7	55.7	112.8	116.5	45.8	6.7	0.6
NATIONAL CAPITAL AREA	71.8	0.5	21.0	12.2	33.1	64.3	103.8	135.1	80.1	18.7	1.2
MONTGOMERY	68.3	0.3	14.3	6.9	27.6	55.2	93.4	139.1	84.7	18.6	1.3
PRINCE GEORGE'S	80.2	1.1	37.8	32.5	41.6	78.6	128.3	125.5	67.3	19.0	1.1
SOUTHERN AREA	61.8	***	14.8	5.3	31.0	78.6	129.5	110.1	46.6	8.4	***
CALVERT	57.0	***	12.1	4.5	26.7	81.2	123.6	109.3	45.1	10.2	***
CHARLES	64.5	***	16.7	***	42.7	79.1	136.6	109.4	43.2	8.3	***
SAINT MARY'S	63.4	***	15.7	8.3	26.4	76.4	127.8	111.3	50.5	6.8	***
EASTERN SHORE AREA	56.1	***	19.3	7.4	34.0	73.6	119.2	92.6	36.7	7.9	***
CECIL	60.9	***	27.5	9.0	60.3	94.9	127.3	86.6	35.7	7.7	***
KENT	48.4	***	***	***	***	36.6	109.2	149.4	36.4	***	***
QUEEN ANNE'S	53.5	***	12.7	6.8	24.3	70.0	118.6	113.6	44.0	8.1	***
CAROLINE	63.2	***	28.3	***	66.0	87.9	148.8	83.7	29.9	***	***
TALBOT	55.8	***	14.4	***	34.1	79.2	124.6	98.3	35.5	10.1	***
DORCHESTER	65.1	***	24.4	***	55.2	112.0	126.5	85.7	19.5	9.0	***
WICOMICO	47.3	***	14.0	7.9	17.5	48.4	101.4	82.3	39.5	7.4	***
SOMERSET	65.1	***	51.0	22.8	97.0	106.0	107.8	77.2	34.5	12.4	***
WORCESTER	57.3	***	13.2	***	33.8	79.3	115.2	101.4	42.6	9.2	***

*Total births per 1,000 women ages 15-44. **Live births per 1,000 women in specified age group.

***Rates based on <5 events in the numerator are not presented since such rates are subject to instability.

TABLE 11I. GENERAL FERTILITY RATES * AND BIRTH RATES ** BY AGE OF MOTHER, RACE AND HISPANIC ORIGIN OF MOTHER, REGION, AND POLITICAL SUBDIVISION, MARYLAND, JULY 1, 2012.

REGION AND POLITICAL SUBDIVISION	General fertility rate	*AGE OF MOTHER - WHITE, NON-HISPANIC*									
		Under 15	15-19			20-24	25-29	30-34	35-39	40-44	45-49
			Total	15-17	18-19						
MARYLAND	56.5	0.2	12.3	4.9	23.0	51.9	94.3	115.5	58.6	11.1	0.7
NORTHWEST AREA	58.6	***	20.9	9.5	38.9	73.9	117.9	100.9	46.7	7.5	0.4
GARRETT	56.5	***	34.4	17.0	67.1	91.3	123.6	72.2	36.0	4.9	***
ALLEGANY	56.7	***	26.5	15.8	36.8	76.0	126.8	77.6	30.6	5.1	***
WASHINGTON	64.1	***	32.8	13.9	70.4	102.4	125.2	86.1	42.3	5.8	***
FREDERICK	55.9	***	10.4	3.9	20.8	51.2	109.4	122.5	55.9	9.5	***
BALTIMORE METRO AREA	56.4	0.2	11.7	4.5	22.2	47.6	89.7	117.3	58.9	10.6	0.7
BALTIMORE CITY	55.6	***	15.7	11.7	17.9	39.9	48.9	102.7	79.1	18.1	***
BALTIMORE COUNTY	54.6	0.5	11.4	5.1	19.1	44.3	93.4	113.3	55.7	10.1	0.5
ANNE ARUNDEL	61.6	***	14.1	4.7	31.1	55.8	108.0	118.3	59.9	10.6	1.2
CARROLL	53.1	***	12.8	4.5	27.6	57.3	121.3	129.5	41.1	6.6	***
HOWARD	54.1	***	3.3	***	8.2	32.6	79.9	144.1	70.7	13.9	1.0
HARFORD	55.9	***	12.7	4.1	29.7	54.7	113.7	116.9	46.5	6.9	0.6
NATIONAL CAPITAL AREA	55.9	***	3.7	1.2	7.0	25.5	71.8	134.5	84.4	17.9	1.1
MONTGOMERY	58.0	***	3.2	1.1	7.2	23.2	68.0	140.4	88.9	18.2	1.2
PRINCE GEORGE'S	48.8	***	5.1	***	6.6	29.3	85.1	110.3	63.9	16.3	***
SOUTHERN AREA	60.7	***	14.4	4.6	31.3	78.3	127.1	109.3	45.8	8.2	***
CALVERT	56.8	***	12.3	4.7	27.2	82.7	120.6	108.2	44.4	10.5	***
CHARLES	61.7	***	16.5	***	44.6	76.5	129.2	108.3	42.4	6.9	***
SAINT MARY'S	63.1	***	14.8	7.0	26.0	76.9	130.0	111.1	49.4	7.0	***
EASTERN SHORE AREA	52.9	***	18.0	7.4	31.2	68.1	113.5	91.0	34.1	7.8	***
CECIL	61.1	***	28.2	9.4	62.4	94.1	129.9	88.5	33.9	7.6	***
KENT	45.7	***	***	***	***	35.2	97.1	151.9	36.6	***	***
QUEEN ANNE'S	51.1	***	13.0	7.0	24.7	63.8	111.8	113.2	41.6	8.3	***
CAROLINE	56.4	***	27.6	***	63.4	74.7	134.5	73.7	29.8	4.6	***
TALBOT	46.6	***	9.0	***	22.0	60.9	104.8	94.1	32.9	8.7	***
DORCHESTER	57.4	***	19.7	***	46.5	102.6	110.6	76.2	18.5	9.4	***
WICOMICO	43.3	***	11.8	8.5	13.6	43.2	95.1	80.3	34.8	7.7	***
SOMERSET	60.9	***	46.9	***	96.5	101.7	105.4	76.9	28.1	***	***
WORCESTER	54.6	***	12.9	***	33.0	74.3	112.4	101.2	38.8	8.8	***

*Total births per 1,000 women ages 15-44. **Live births per 1,000 women in specified age group.

***Rates based on <5 events in the numerator are not presented since such rates are subject to instability.

TABLE 11J. GENERAL FERTILITY RATES * AND BIRTH RATES ** BY AGE OF MOTHER, RACE OF MOTHER, REGION, AND POLITICAL SUBDIVISION, MARYLAND, JULY 1, 2012.

REGION AND POLITICAL SUBDIVISION	General fertility rate	*AGE OF MOTHER - BLACK*									
		Under 15	15-19			20-24	25-29	30-34	35-39	40-44	45-49
			Total	15-17	18-19						
MARYLAND	58.9	0.5	32.6	15.7	56.2	86.1	91.2	82.0	49.7	11.8	0.8
NORTHWEST AREA	63.1	***	33.3	20.6	46.7	77.8	108.4	104.1	49.7	18.9	***
GARRETT	***	***	***	***	***	***	***	***	***	***	***
ALLEGANY	23.6	***	***	***	***	31.1	***	***	***	***	***
WASHINGTON	80.2	***	57.3	31.8	102.6	98.9	126.6	103.3	73.7	17.2	***
FREDERICK	62.7	***	28.2	13.9	47.6	95.9	104.7	107.5	39.7	20.4	***
BALTIMORE METRO AREA	60.3	0.5	39.9	19.7	67.6	96.3	92.3	74.3	41.2	9.7	0.5
BALTIMORE CITY	65.1	0.8	55.4	30.2	86.1	108.2	92.3	66.9	32.8	7.4	***
BALTIMORE COUNTY	55.2	***	26.4	11.8	46.8	82.0	89.4	75.8	44.8	11.0	1.0
ANNE ARUNDEL	58.3	***	34.5	13.2	69.9	90.7	96.7	79.5	43.5	10.8	***
CARROLL	55.6	***	***	***	***	87.9	115.7	149.5	37.3	***	***
HOWARD	56.2	***	17.1	9.8	31.0	57.8	94.6	103.5	64.2	15.9	***
HARFORD	53.4	***	23.0	8.4	48.7	91.1	95.9	74.8	44.7	8.3	***
NATIONAL CAPITAL AREA	57.1	0.3	23.8	10.7	43.4	71.1	85.9	90.3	59.7	14.1	1.1
MONTGOMERY	61.6	***	17.4	7.2	34.5	57.0	85.0	105.8	75.6	21.3	2.0
PRINCE GEORGE'S	55.5	0.4	25.9	11.9	46.0	75.4	86.3	84.4	53.7	11.7	0.8
SOUTHERN AREA	55.9	***	26.7	10.0	54.6	100.0	110.8	84.4	42.8	8.6	***
CALVERT	47.8	***	36.2	***	89.4	76.2	84.6	66.7	38.6	***	***
CHARLES	56.8	***	23.9	10.0	47.7	104.0	118.8	90.3	45.6	9.7	***
SAINT MARY'S	57.9	***	32.9	13.4	60.2	102.3	99.7	69.2	28.2	***	***
EASTERN SHORE AREA	64.6	1.8	46.2	31.1	60.5	97.7	110.1	64.4	35.8	8.8	***
CECIL	54.7	***	41.7	***	79.6	81.5	106.1	55.1	58.0	***	***
KENT	65.2	***	56.1	***	98.4	113.6	136.4	***	***	***	***
QUEEN ANNE'S	63.9	***	***	***	***	158.9	***	102.3	***	***	***
CAROLINE	46.1	***	***	***	***	89.4	93.3	39.2	***	***	***
TALBOT	51.8	***	43.5	***	***	96.6	80.5	45.8	***	***	***
DORCHESTER	89.9	***	84.4	32.3	156.7	194.3	137.1	55.7	41.7	***	***
WICOMICO	76.2	***	58.6	42.9	74.5	128.5	112.2	76.0	34.4	17.5	***
SOMERSET	41.4	***	20.2	***	19.8	36.0	112.0	85.6	28.9	***	***
WORCESTER	59.6	***	46.5	***	85.7	104.7	114.8	43.1	33.5	***	***

*Total births per 1,000 women ages 15-44. **Live births per 1,000 women in specified age group.

***Rates based on <5 events in the numerator are not presented since such rates are subject to instability.

TABLE 11K. GENERAL FERTILITY RATES * AND BIRTH RATES ** BY AGE OF MOTHER, RACE AND HISPANIC ORIGIN OF MOTHER, REGION, AND POLITICAL SUBDIVISION, MARYLAND, JULY 1, 2012.

REGION AND POLITICAL SUBDIVISION	General fertility rate	*AGE OF MOTHER - BLACK, NON-HISPANIC*									
		Under 15	15-19			20-24	25-29	30-34	35-39	40-44	45-49
			Total	15-17	18-19						
MARYLAND	60.0	0.5	33.0	16.0	56.8	87.6	93.1	84.5	50.7	11.9	0.8
NORTHWEST AREA	64.1	***	33.9	21.8	46.3	78.1	109.0	110.3	50.2	19.0	***
GARRETT	***	***	***	***	***	***	***	***	***	***	***
ALLEGANY	24.2	***	***	***	***	31.9	***	***	***	***	***
WASHINGTON	81.1	***	61.0	33.8	109.3	96.5	123.0	108.7	75.0	18.0	***
FREDERICK	64.0	***	27.6	14.8	44.8	98.6	107.7	114.5	39.8	20.2	***
BALTIMORE METRO AREA	61.1	0.4	40.3	20.1	68.0	97.6	93.6	75.6	41.9	9.8	0.5
BALTIMORE CITY	65.5	0.7	55.8	30.5	86.5	108.8	93.0	67.2	33.0	7.4	***
BALTIMORE COUNTY	56.1	***	26.8	12.1	47.1	83.7	91.0	77.6	45.6	11.2	1.0
ANNE ARUNDEL	59.6	***	33.9	13.3	67.9	93.2	99.3	82.1	45.0	10.9	***
CARROLL	56.6	***	***	***	***	89.8	119.3	160.0	39.2	***	***
HOWARD	57.8	***	17.5	10.3	30.9	58.7	95.8	107.9	67.2	16.1	***
HARFORD	55.4	***	23.3	8.8	49.1	94.7	101.1	78.2	46.2	8.6	***
NATIONAL CAPITAL AREA	58.5	0.3	24.1	10.7	44.0	72.6	88.5	94.6	61.4	14.3	1.1
MONTGOMERY	65.1	0.3	17.4	6.8	35.4	59.6	90.6	113.8	79.9	22.3	2.0
PRINCE GEORGE'S	56.4	0.3	26.1	12.0	46.4	76.3	87.8	87.5	54.6	11.7	0.8
SOUTHERN AREA	56.3	***	27.1	10.3	54.9	101.4	112.6	85.3	42.7	8.3	***
CALVERT	47.8	***	36.6	***	90.4	75.1	85.7	65.1	39.8	***	***
CHARLES	57.1	***	24.4	10.2	48.6	105.4	120.8	91.5	45.6	9.3	***
SAINT MARY'S	58.6	***	32.5	14.1	57.5	105.4	101.6	70.5	26.7	***	***
EASTERN SHORE AREA	65.3	1.9	46.6	30.3	61.8	98.7	112.7	64.4	36.9	9.0	***
CECIL	57.1	***	42.0	***	87.4	81.8	119.3	58.8	60.7	***	***
KENT	64.5	***	50.5	***	92.6	110.2	142.9	***	***	***	***
QUEEN ANNE'S	66.8	***	***	***	***	165.0	***	107.1	***	***	***
CAROLINE	43.0	***	***	***	***	85.2	89.0	***	***	***	***
TALBOT	54.1	***	46.1	***	***	102.4	84.8	46.9	***	***	***
DORCHESTER	90.5	***	85.4	33.0	156.7	197.6	141.4	51.1	42.5	***	***
WICOMICO	76.9	***	57.9	40.1	76.1	130.1	113.7	77.5	35.2	17.8	***
SOMERSET	42.1	***	21.0	***	20.5	36.0	115.1	86.8	29.6	***	***
WORCESTER	59.7	***	47.2	***	87.4	106.7	111.1	43.5	34.0	***	***

*Total births per 1,000 women ages 15-44. **Live births per 1,000 women in specified age group.

***Rates based on <5 events in the numerator are not presented since such rates are subject to instability.

TABLE 11L. GENERAL FERTILITY RATES * AND BIRTH RATES ** BY AGE OF MOTHER, HISPANIC ORIGIN OF MOTHER, REGION, AND POLITICAL SUBDIVISION, MARYLAND, JULY 1, 2012.

REGION AND POLITICAL SUBDIVISION	General fertility rate	*AGE OF MOTHER - HISPANIC****									
		Under 15	15-19			20-24	25-29	30-34	35-39	40-44	45-49
			Total	15-17	18-19						
MARYLAND	83.7	1.0	44.6	25.5	71.6	112.2	132.0	110.5	63.3	16.6	1.2
NORTHWEST AREA	75.2	***	36.5	16.0	67.1	126.9	120.3	98.5	56.9	10.8	***
GARRETT	***	***	***	***	***	***	***	***	***	***	***
ALLEGANY	30.2	***	***	***	***	***	***	***	***	***	***
WASHINGTON	77.3	***	46.1	***	70.6	164.8	132.4	96.6	28.7	***	***
FREDERICK	77.1	***	36.3	12.6	74.8	125.0	117.6	101.9	66.2	12.9	***
BALTIMORE METRO AREA	81.4	***	42.7	23.1	68.9	110.1	126.0	104.6	61.8	14.8	***
BALTIMORE CITY	91.1	***	79.6	61.4	94.7	123.1	121.9	97.2	56.2	20.4	***
BALTIMORE COUNTY	81.0	***	31.2	16.6	50.5	109.9	129.3	101.0	73.1	12.6	***
ANNE ARUNDEL	88.2	***	44.7	22.2	77.4	119.6	143.7	111.7	66.4	15.4	***
CARROLL	85.4	***	39.6	45.9	***	105.3	121.0	179.3	71.0	***	***
HOWARD	68.2	***	31.4	10.4	72.0	88.4	112.8	102.8	53.3	19.5	***
HARFORD	50.2	***	28.1	***	59.2	66.7	77.1	92.7	29.3	***	***
NATIONAL CAPITAL AREA	85.1	1.1	47.9	28.8	75.8	111.4	132.8	114.4	64.4	18.2	1.5
MONTGOMERY	81.2	0.9	37.2	20.4	63.7	100.0	130.9	119.9	68.1	17.9	1.4
PRINCE GEORGE'S	90.2	1.2	63.6	41.9	91.4	125.4	135.1	108.1	59.4	18.7	1.7
SOUTHERN AREA	69.3	***	17.5	12.7	25.6	73.4	137.5	105.8	55.5	14.2	***
CALVERT	59.4	***	***	***	***	***	178.6	142.9	52.1	***	***
CHARLES	76.0	***	***	***	***	90.9	161.8	97.9	46.3	29.0	***
SAINT MARY'S	63.9	***	33.1	***	***	55.9	87.2	105.0	73.2	***	***
EASTERN SHORE AREA	99.7	***	40.7	15.4	69.2	152.4	173.0	105.6	71.4	10.0	***
CECIL	48.1	***	***	***	***	109.2	55.6	40.3	65.2	***	***
KENT	88.5	***	***	***	***	***	259.3	***	***	***	***
QUEEN ANNE'S	108.8	***	***	***	***	185.2	268.3	105.3	83.3	***	***
CAROLINE	145.3	***	***	***	***	300.0	255.3	189.9	***	***	***
TALBOT	138.5	***	72.5	***	***	220.8	285.7	114.0	82.2	***	***
DORCHESTER	156.1	***	***	***	***	190.5	240.0	183.1	***	***	***
WICOMICO	94.7	***	57.3	***	86.5	134.6	144.6	90.5	85.9	***	***
SOMERSET	85.4	***	***	***	***	97.8	108.7	***	***	***	***
WORCESTER	93.4	***	***	***	***	140.6	152.9	100.0	96.8	***	***

*Total births per 1,000 women ages 15-44. **Live births per 1,000 women in specified age group.

***Rates based on <5 events in the numerator are not presented since such rates are subject to instability.

****Includes all persons of Hispanic origin of any race.

TABLE 12. BIRTHS BY BIRTH ORDER, RACE AND HISPANIC ORIGIN OF MOTHER, AND AGE OF MOTHER, MARYLAND, 2012.

RACE, HISPANIC ORIGIN, AND BIRTH ORDER[1]	AGE OF MOTHER										
	ALL AGES	UNDER 15	15-17	18-19	20-24	25-29	30-34	35-39	40-44	45 & OVER	NOT STATED
ALL BIRTHS[2]											
TOTAL	72,751	63	1,192	3,083	13,589	20,059	21,165	10,791	2,608	196	5
FIRST CHILD	29,839	61	1,093	2,492	7,346	8,463	6,963	2,698	652	69	2
SECOND	24,090	1	91	502	4,354	6,745	7,734	3,769	843	51	0
THIRD	11,430	0	7	70	1,407	3,120	3,914	2,369	513	29	1
FOURTH	4,465	1	1	14	361	1,112	1,557	1,115	282	22	0
FIFTH	1,652	0	0	3	83	409	586	419	141	10	1
SIXTH	649	0	0	0	18	127	236	197	66	4	1
SEVENTH	284	0	0	0	8	39	96	98	39	4	0
EIGHT OR MORE	342	0	0	2	12	44	79	126	72	7	0
NOT STATED	0	0	0	0	0	0	0	0	0	0	0
WHITE											
TOTAL	42,791	31	537	1,422	7,052	12,405	13,406	6,349	1,474	111	4
FIRST CHILD	17,571	30	501	1,160	3,885	5,382	4,546	1,650	375	41	1
SECOND	14,525	0	36	226	2,301	4,253	4,930	2,239	510	30	0
THIRD	6,742	0	0	28	695	1,889	2,462	1,368	284	15	1
FOURTH	2,394	1	0	7	131	603	918	592	134	8	0
FIFTH	885	0	0	0	23	201	341	247	68	4	1
SIXTH	347	0	0	0	7	47	128	126	35	3	1
SEVENTH	133	0	0	0	5	12	41	51	20	4	0
EIGHT OR MORE	194	0	0	1	5	18	40	76	48	6	0
NOT STATED	0	0	0	0	0	0	0	0	0	0	0
WHITE, NON-HISPANIC											
TOTAL	33,169	14	280	919	5,044	9,572	10,910	5,130	1,202	95	3
FIRST CHILD	14,522	13	266	788	2,931	4,601	4,095	1,457	335	35	1
SECOND	11,351	0	14	113	1,581	3,170	4,102	1,909	434	28	0
THIRD	4,742	0	0	17	429	1,249	1,764	1,052	219	12	0
FOURTH	1,500	1	0	1	79	375	570	368	100	6	0
FIFTH	567	0	0	0	14	124	224	156	45	3	1
SIXTH	245	0	0	0	7	32	95	88	19	3	1
SEVENTH	91	0	0	0	2	7	27	39	13	3	0
EIGHT OR MORE	151	0	0	0	1	14	33	61	37	5	0
NOT STATED	0	0	0	0	0	0	0	0	0	0	0
BLACK											
TOTAL	24,306	32	634	1,613	6,155	6,215	5,575	3,161	857	64	0
FIRST CHILD	9,798	31	573	1,288	3,226	2,258	1,503	698	200	21	0
SECOND	7,359	1	54	273	1,934	2,036	1,860	964	222	15	0
THIRD	4,013	0	6	41	688	1,107	1,218	759	183	11	0
FOURTH	1,862	0	1	7	227	483	576	433	124	11	0
FIFTH	711	0	0	3	59	203	226	152	64	4	0
SIXTH	291	0	0	0	11	79	104	68	28	1	0

See footnotes at end of table.

TABLE 12. BIRTHS BY BIRTH ORDER, RACE AND HISPANIC ORIGIN OF MOTHER, AND AGE OF MOTHER, MARYLAND, 2012. — Continued

RACE, HISPANIC ORIGIN, AND BIRTH ORDER[1]	AGE OF MOTHER										
	ALL AGES	UNDER 15	15-17	18-19	20-24	25-29	30-34	35-39	40-44	45 & OVER	NOT STATED
BLACK											
SEVENTH	136	0	0	0	3	24	52	43	14	0	0
EIGHT OR MORE	136	0	0	1	7	25	36	44	22	1	0
NOT STATED	0	0	0	0	0	0	0	0	0	0	0
BLACK, NON-HISPANIC											
TOTAL	23,840	30	621	1,578	6,041	6,078	5,491	3,101	838	62	0
FIRST CHILD	9,635	29	562	1,258	3,174	2,217	1,492	687	196	20	0
SECOND	7,217	1	52	268	1,895	1,988	1,833	945	220	15	0
THIRD	3,917	0	6	41	667	1,077	1,194	744	177	11	0
FOURTH	1,826	0	1	7	225	471	565	425	121	11	0
FIFTH	694	0	0	3	59	198	221	148	62	3	0
SIXTH	287	0	0	0	11	79	101	67	28	1	0
SEVENTH	131	0	0	0	3	23	50	42	13	0	0
EIGHT OR MORE	133	0	0	1	7	25	35	43	21	1	0
NOT STATED	0	0	0	0	0	0	0	0	0	0	0
ASIAN OR PACIFIC ISLANDER											
TOTAL	5,430	0	12	34	327	1,379	2,129	1,255	272	21	1
FIRST CHILD	2,387	0	12	33	209	807	902	340	76	7	1
SECOND	2,136	0	0	1	97	437	923	562	110	6	0
THIRD	637	0	0	0	19	109	223	238	45	3	0
FOURTH	191	0	0	0	2	20	57	85	24	3	0
FIFTH	47	0	0	0	0	5	14	19	7	2	0
SIXTH	9	0	0	0	0	0	4	2	3	0	0
SEVENTH	13	0	0	0	0	1	3	4	5	0	0
EIGHT OR MORE	10	0	0	0	0	0	3	5	2	0	0
NOT STATED	0	0	0	0	0	0	0	0	0	0	0
HISPANIC[3]											
TOTAL	10,201	19	273	541	2,149	2,999	2,608	1,300	293	18	1
FIRST CHILD	3,246	19	249	404	1,019	830	467	207	44	7	0
SECOND	3,349	0	24	119	768	1,137	861	358	80	2	0
THIRD	2,124	0	0	11	291	682	730	335	71	3	1
FOURTH	939	0	0	6	54	243	363	234	37	2	0
FIFTH	341	0	0	0	10	82	126	96	25	2	0
SIXTH	106	0	0	0	0	15	36	39	16	0	0
SEVENTH	48	0	0	0	3	6	17	13	8	1	0
EIGHT OR MORE	48	0	0	1	4	4	8	18	12	1	0
NOT STATED	0	0	0	0	0	0	0	0	0	0	0

1 Based on current live birth plus all previous live births by the mother.
2 Includes races categorized as 'unknown' or 'other'.
3 Includes all births to mothers of Hispanic origin of any race.

TABLE 13. NUMBER AND PERCENT DISTRIBUTION OF BIRTHS BY LIVE BIRTH ORDER, REGION, AND POLITICAL SUBDIVISION, MARYLAND, 2012.

REGION AND POLITICAL SUBDIVISION	LIVE BIRTH ORDER[1]											
	NUMBER OF BIRTHS							PERCENT OF BIRTHS				
	ALL BIRTHS	1st	2nd	3rd	4th	5 or more	Not stated	1st	2nd	3rd	4th	5 or more
MARYLAND	72,751	29,839	24,090	11,430	4,465	2,927	0	41.0	33.1	15.7	6.1	4.0
NORTHWEST AREA	5,496	2,145	1,808	914	358	271	0	39.0	32.9	16.6	6.5	4.9
GARRETT	287	119	95	40	20	13	0	41.5	33.1	13.9	7.0	4.5
ALLEGANY	697	277	227	121	48	24	0	39.7	32.6	17.4	6.9	3.4
WASHINGTON	1,765	663	563	302	121	116	0	37.6	31.9	17.1	6.9	6.6
FREDERICK	2,747	1,086	923	451	169	118	0	39.5	33.6	16.4	6.2	4.3
BALTIMORE METRO AREA	33,222	13,980	10,984	4,995	1,929	1,334	0	42.1	33.1	15.0	5.8	4.0
BALTIMORE CITY	9,108	3,776	2,640	1,401	680	611	0	41.5	29.0	15.4	7.5	6.7
BALTIMORE COUNTY	9,567	4,059	3,221	1,430	523	334	0	42.4	33.7	14.9	5.5	3.5
ANNE ARUNDEL	6,852	2,897	2,389	1,037	333	196	0	42.3	34.9	15.1	4.9	2.9
CARROLL	1,607	677	562	237	88	43	0	42.1	35.0	14.7	5.5	2.7
HOWARD	3,451	1,434	1,258	511	176	72	0	41.6	36.5	14.8	5.1	2.1
HARFORD	2,637	1,137	914	379	129	78	0	43.1	34.7	14.4	4.9	3.0
NATIONAL CAPITAL AREA	24,995	10,125	8,367	4,016	1,592	895	0	40.5	33.5	16.1	6.4	3.6
MONTGOMERY	13,064	5,420	4,581	1,965	706	392	0	41.5	35.1	15.0	5.4	3.0
PRINCE GEORGE'S	11,931	4,705	3,786	2,051	886	503	0	39.4	31.7	17.2	7.4	4.2
SOUTHERN AREA	4,221	1,677	1,348	688	289	219	0	39.7	31.9	16.3	6.8	5.2
CALVERT	913	358	296	165	53	41	0	39.2	32.4	18.1	5.8	4.5
CHARLES	1,923	760	600	323	146	94	0	39.5	31.2	16.8	7.6	4.9
SAINT MARY'S	1,385	559	452	200	90	84	0	40.4	32.6	14.4	6.5	6.1
EASTERN SHORE AREA	4,817	1,912	1,583	817	297	208	0	39.7	32.9	17.0	6.2	4.3
CECIL	1,163	472	376	201	64	50	0	40.6	32.3	17.3	5.5	4.3
KENT	177	64	61	29	11	12	0	36.2	34.5	16.4	6.2	6.8
QUEEN ANNE'S	443	171	158	76	26	12	0	38.6	35.7	17.2	5.9	2.7
CAROLINE	368	130	122	72	21	23	0	35.3	33.2	19.6	5.7	6.2
TALBOT	321	128	109	57	20	7	0	39.9	34.0	17.8	6.2	2.2
DORCHESTER	417	168	132	58	37	22	0	40.3	31.7	13.9	8.9	5.3
WICOMICO	1,209	497	382	191	86	53	0	41.1	31.6	15.8	7.1	4.4
SOMERSET	264	99	88	48	13	16	0	37.5	33.3	18.2	4.9	6.1
WORCESTER	455	183	155	85	19	13	0	40.2	34.1	18.7	4.2	2.9

1 Based on current live birth plus all previous live births by the mother.

TABLE 14. BIRTHS BY PLURALITY, AGE, RACE AND HISPANIC ORIGIN OF MOTHER, MARYLAND, 2012.

RACE/HISPANIC ORIGIN AND AGE OF MOTHER	TOTAL BIRTHS	SINGLE BIRTHS	PLURAL BIRTHS	RATIO OF PLURAL BIRTHS PER 1,000 TOTAL BIRTHS
ALL BIRTHS[1]				
ALL AGES	72,751	69,876	2,875	39.5
UNDER 15	63	62	1	*
15-17	1,192	1,165	27	22.7
18-19	3,083	3,013	70	22.7
20-24	13,589	13,222	367	27.0
25-29	20,059	19,400	659	32.9
30-34	21,165	20,274	891	42.1
35-39	10,791	10,144	647	60.0
40-44	2,608	2,434	174	66.7
45 & OVER	196	159	37	188.8
NOT STATED	5	3	2	*
WHITE				
ALL AGES	42,791	41,216	1,575	36.8
UNDER 15	31	30	1	*
15-17	537	526	11	20.5
18-19	1,422	1,396	26	18.3
20-24	7,052	6,928	124	17.6
25-29	12,405	12,023	382	30.8
30-34	13,406	12,858	548	40.9
35-39	6,349	5,999	350	55.1
40-44	1,474	1,363	111	75.3
45 & OVER	111	91	20	180.2
NOT STATED	4	2	2	*
WHITE, NON-HISPANIC				
ALL AGES	33,169	31,821	1,348	40.6
UNDER 15	14	13	1	*
15-17	280	271	9	32.1
18-19	919	901	18	19.6
20-24	5,044	4,936	108	21.4
25-29	9,572	9,252	320	33.4
30-34	10,910	10,452	458	42.0
35-39	5,130	4,813	317	61.8
40-44	1,202	1,107	95	79.0
45 & OVER	95	75	20	210.5
NOT STATED	3	1	2	*
BLACK				
ALL AGES	24,306	23,216	1,090	44.8
UNDER 15	32	32	0	*
15-17	634	618	16	25.2
18-19	1,613	1,573	40	24.8
20-24	6,155	5,921	234	38.0
25-29	6,215	5,978	237	38.1
30-34	5,575	5,309	266	47.7

See footnotes at end of table.

TABLE 14. BIRTHS BY PLURALITY, AGE, RACE AND HISPANIC ORIGIN OF MOTHER, MARYLAND, 2012. — Continued

RACE/HISPANIC ORIGIN AND AGE OF MOTHER	TOTAL BIRTHS	SINGLE BIRTHS	PLURAL BIRTHS	RATIO OF PLURAL BIRTHS PER 1,000 TOTAL BIRTHS
BLACK				
35-39	3,161	2,929	232	73.4
40-44	857	807	50	58.3
45 & OVER	64	49	15	234.4
NOT STATED	0	0	0	0.0
BLACK, NON-HISPANIC				
ALL AGES	23,840	22,758	1,082	45.4
UNDER 15	30	30	0	*
15-17	621	605	16	25.8
18-19	1,578	1,538	40	25.3
20-24	6,041	5,809	232	38.4
25-29	6,078	5,843	235	38.7
30-34	5,491	5,227	264	48.1
35-39	3,101	2,871	230	74.2
40-44	838	788	50	59.7
45 & OVER	62	47	15	241.9
NOT STATED	0	0	0	0.0
ASIAN OR PACIFIC ISLANDER				
ALL AGES	5,430	5,226	204	37.6
UNDER 15	0	0	0	0.0
15-17	12	12	0	*
18-19	34	30	4	*
20-24	327	318	9	27.5
25-29	1,379	1,341	38	27.6
30-34	2,129	2,056	73	34.3
35-39	1,255	1,190	65	51.8
40-44	272	259	13	47.8
45 & OVER	21	19	2	*
NOT STATED	1	1	0	*
HISPANIC[2]				
ALL AGES	10,201	9,964	237	23.2
UNDER 15	19	19	0	*
15-17	273	271	2	*
18-19	541	533	8	14.8
20-24	2,149	2,131	18	8.4
25-29	2,999	2,935	64	21.3
30-34	2,608	2,516	92	35.3
35-39	1,300	1,263	37	28.5
40-44	293	277	16	54.6
45 & OVER	18	18	0	*
NOT STATED	1	1	0	*

1 Includes races categorized as 'unknown' or 'other'.
2 Includes all births to mothers of Hispanic origin of any race.
* Ratios based on <5 events in the numerator are not presented since such ratios based on small numbers are unstable.

TABLE 15. BIRTHS TO UNMARRIED WOMEN BY RACE AND HISPANIC ORIGIN OF MOTHER, REGION, AND POLITICAL SUBDIVISION, MARYLAND, 2012.

REGION AND POLITICAL SUBDIVISION	ALL BIRTHS[1]	WHITE		BLACK		ASIAN OR PACIFIC ISLANDER	HISPANIC[2]
		TOTAL	NON-HISPANIC	TOTAL	NON-HISPANIC		
MARYLAND	29,579	13,793	8,542	15,262	14,986	415	5,574
NORTHWEST AREA	2,079	1,730	1,523	315	301	26	227
GARRETT	97	96	96	0	0	0	0
ALLEGANY	332	311	311	18	18	2	0
WASHINGTON	826	680	633	132	128	10	56
FREDERICK	824	643	483	165	155	14	171
BALTIMORE METRO AREA	13,775	5,579	4,256	8,005	7,925	138	1,419
BALTIMORE CITY	5,927	1,013	629	4,866	4,828	24	425
BALTIMORE COUNTY	3,683	1,747	1,383	1,866	1,849	52	388
ANNE ARUNDEL	2,122	1,418	1,072	670	655	30	364
CARROLL	483	447	405	34	32	1	45
HOWARD	727	379	234	323	316	19	153
HARFORD	833	575	533	246	245	12	44
NATIONAL CAPITAL AREA	9,732	4,125	722	5,369	5,214	207	3,573
MONTGOMERY	3,580	2,234	485	1,197	1,158	136	1,795
PRINCE GEORGE'S	6,152	1,891	237	4,172	4,056	71	1,778
SOUTHERN AREA	1,613	848	770	731	720	24	92
CALVERT	347	252	242	88	87	3	12
CHARLES	825	313	262	498	490	12	59
SAINT MARY'S	441	283	266	145	143	9	21
EASTERN SHORE AREA	2,380	1,511	1,271	842	826	20	263
CECIL	517	456	438	56	54	3	20
KENT	89	56	48	33	31	0	10
QUEEN ANNE'S	155	121	106	30	30	4	16
CAROLINE	189	153	117	33	31	2	40
TALBOT	156	109	67	42	42	4	45
DORCHESTER	258	110	83	145	142	3	31
WICOMICO	660	303	248	354	348	2	61
SOMERSET	154	67	51	86	85	1	17
WORCESTER	202	136	113	63	63	1	23

1 Includes races categorized as 'unknown' or 'other'.
2 Includes all births to mothers of Hispanic origin of any race.

TABLE 16. BIRTHS TO UNMARRIED WOMEN BY AGE, RACE AND HISPANIC ORIGIN OF MOTHER, MARYLAND, 2012.

AGE OF MOTHER	ALL BIRTHS[1]	WHITE		BLACK		ASIAN OR PACIFIC ISLANDER	HISPANIC[2]
		TOTAL	NON-HISPANIC	TOTAL	NON-HISPANIC		
ALL AGES	29,579	13,793	8,542	15,262	14,986	415	5,574
UNDER 15	62	30	13	32	30	0	19
15 - 17	1,161	511	270	630	617	12	257
18 - 19	2,851	1,244	801	1,575	1,541	19	479
20 - 24	10,173	4,561	3,155	5,490	5,402	84	1,507
25 - 29	7,800	3,830	2,321	3,821	3,751	123	1,595
30 - 34	4,767	2,321	1,250	2,344	2,306	85	1,118
35 - 39	2,133	1,004	531	1,062	1,040	62	499
40 - 44	583	267	185	287	279	27	90
45 & OVER	48	24	16	21	20	3	9
NOT STATED	1	1	0	0	0	0	1

1 Includes races categorized as 'unknown' or 'other'.
2 Includes all births to mothers of Hispanic origin of any race.

TABLE 17. BIRTHS TO UNMARRIED WOMEN BY BIRTH ORDER, RACE AND HISPANIC ORIGIN OF MOTHER, MARYLAND, 2012.

BIRTH ORDER[1]	ALL BIRTHS[2]	WHITE		BLACK		ASIAN OR PACIFIC ISLANDER	HISPANIC[3]
		TOTAL	NON-HISPANIC	TOTAL	NON-HISPANIC		
TOTAL	29,579	13,793	8,542	15,262	14,986	415	5,574
FIRST CHILD	13,581	6,305	4,493	7,017	6,900	217	1,943
SECOND	8,444	4,038	2,361	4,247	4,166	121	1,771
THIRD	4,306	2,069	1,057	2,175	2,124	45	1,074
FOURTH	1,916	848	376	1,041	1,028	21	490
FIFTH	773	327	155	436	426	7	185
SIXTH	291	113	57	176	176	1	56
SEVENTH	125	44	17	77	75	2	30
EIGHT OR MORE	143	49	26	93	91	1	25
NOT STATED	0	0	0	0	0	0	0

1 Based on current live birth plus all previous live births by the mother.
2 Includes races categorized as 'unknown' or 'other'.
3 Includes all births to mothers of Hispanic origin of any race.

TABLE 18. NUMBER OF BIRTHS BY AGE, EDUCATIONAL ATTAINMENT, RACE AND HISPANIC ORIGIN OF MOTHER, MARYLAND, 2012.

RACE/HISPANIC ORIGIN AND AGE OF MOTHER	YEARS OF SCHOOL COMPLETED BY MOTHER						
	TOTAL	0-8 YEARS	9-11 YEARS	12 YEARS	13-15 YEARS	16 YEARS OR MORE	NOT STATED
ALL BIRTHS[1]							
ALL AGES	72,751	3,111	7,144	14,945	19,623	27,583	345
UNDER 15	63	35	28	0	0	0	0
15 - 19	4,275	187	1,875	1,619	577	0	17
15 - 17	1,192	82	935	152	15	0	8
18 - 19	3,083	105	940	1,467	562	0	9
20 - 24	13,589	592	2,082	5,049	4,946	856	64
25 - 29	20,059	934	1,593	4,176	6,338	6,940	78
30 - 34	21,165	818	994	2,574	4,916	11,762	101
35 - 39	10,791	441	446	1,194	2,269	6,381	60
40 & OVER	2,804	104	125	333	577	1,643	22
NOT STATED	5	0	1	0	0	1	3
WHITE							
ALL AGES	42,791	2,692	4,103	7,436	10,532	17,822	206
UNDER 15	31	13	18	0	0	0	0
15 - 19	1,959	137	877	684	254	0	7
15 - 17	537	53	407	68	6	0	3
18 - 19	1,422	84	470	616	248	0	4
20 - 24	7,052	507	1,180	2,389	2,468	472	36
25 - 29	12,405	834	1,032	2,277	3,632	4,591	39
30 - 34	13,406	739	658	1,366	2,737	7,838	68
35 - 39	6,349	380	275	572	1,144	3,941	37
40 & OVER	1,585	82	62	148	297	980	16
NOT STATED	4	0	1	0	0	0	3
WHITE, NON-HISPANIC							
ALL AGES	33,169	294	1,802	5,248	8,976	16,745	104
UNDER 15	14	3	11	0	0	0	0
15 - 19	1,199	41	445	507	205	0	1
15 - 17	280	19	211	43	6	0	1
18 - 19	919	22	234	464	199	0	0
20 - 24	5,044	91	636	1,769	2,091	438	19
25 - 29	9,572	63	407	1,590	3,164	4,331	17
30 - 34	10,910	53	219	905	2,322	7,380	31
35 - 39	5,130	32	63	372	953	3,689	21
40 & OVER	1,297	11	21	105	241	907	12
NOT STATED	3	0	0	0	0	0	3
BLACK							
ALL AGES	24,306	277	2,758	6,933	8,166	6,043	129
UNDER 15	32	22	10	0	0	0	0
15 - 19	2,247	48	965	912	312	0	10
15 - 17	634	28	510	82	9	0	5
18 - 19	1,613	20	455	830	303	0	5
20 - 24	6,155	62	850	2,563	2,334	319	27
25 - 29	6,215	49	475	1,702	2,426	1,527	36

See footnotes at end of table.

TABLE 18. NUMBER OF BIRTHS BY AGE, EDUCATIONAL ATTAINMENT, RACE AND HISPANIC ORIGIN OF MOTHER, MARYLAND, 2012. — Continued

RACE/HISPANIC ORIGIN AND AGE OF MOTHER	YEARS OF SCHOOL COMPLETED BY MOTHER						
	TOTAL	0-8 YEARS	9-11 YEARS	12 YEARS	13-15 YEARS	16 YEARS OR MORE	NOT STATED
BLACK							
30 - 34	5,575	41	275	1,061	1,897	2,269	32
35 - 39	3,161	38	138	533	965	1,468	19
40 & OVER	921	17	45	162	232	460	5
NOT STATED	0	0	0	0	0	0	0
BLACK, NON-HISPANIC							
ALL AGES	23,840	247	2,690	6,821	8,004	5,950	128
UNDER 15	30	21	9	0	0	0	0
15 - 19	2,199	45	951	893	300	0	10
15 - 17	621	26	501	81	8	0	5
18 - 19	1,578	19	450	812	292	0	5
20 - 24	6,041	59	830	2,529	2,286	311	26
25 - 29	6,078	43	459	1,671	2,376	1,493	36
30 - 34	5,491	38	266	1,044	1,864	2,247	32
35 - 39	3,101	29	133	523	951	1,446	19
40 & OVER	900	12	42	161	227	453	5
NOT STATED	0	0	0	0	0	0	0
ASIAN OR PACIFIC ISLANDER							
ALL AGES	5,430	126	249	513	864	3,670	8
UNDER 15	0	0	0	0	0	0	0
15 - 19	46	1	21	14	10	0	0
15 - 17	12	1	11	0	0	0	0
18 - 19	34	0	10	14	10	0	0
20 - 24	327	19	43	76	125	63	1
25 - 29	1,379	45	79	182	258	813	2
30 - 34	2,129	35	57	133	269	1,634	1
35 - 39	1,255	22	31	85	157	957	3
40 & OVER	293	4	18	23	45	202	1
NOT STATED	1	0	0	0	0	1	0
HISPANIC[2]							
ALL AGES	10,201	2,449	2,392	2,322	1,741	1,194	103
UNDER 15	19	11	8	0	0	0	0
15 - 19	814	100	450	197	61	0	6
15 - 17	273	36	208	26	1	0	2
18 - 19	541	64	242	171	60	0	4
20 - 24	2,149	421	573	661	432	44	18
25 - 29	2,999	786	646	723	523	299	22
30 - 34	2,608	694	451	484	453	489	37
35 - 39	1,300	361	218	213	211	281	16
40 & OVER	311	76	45	44	61	81	4
NOT STATED	1	0	1	0	0	0	0

1 Includes races categorized as 'unknown' or 'other'.
2 Includes all births to mothers of Hispanic origin of any race.

TABLE 19A. NUMBER OF BIRTHS TO WOMEN RECEIVING FIRST TRIMESTER PRENATAL CARE BY RACE AND HISPANIC ORIGIN OF MOTHER, REGION, AND POLITICAL SUBDIVISION, MARYLAND, 2012.[1]

REGION AND POLITICAL SUBDIVISION	ALL BIRTHS[2]	WHITE		BLACK		ASIAN OR PACIFIC ISLANDER	HISPANIC[3]
		TOTAL	WHITE, NON-HISPANIC	TOTAL	BLACK, NON-HISPANIC		
MARYLAND	47,789	29,727	25,171	14,188	13,957	3,736	4,847
NORTHWEST AREA	4,090	3,600	3,349	338	326	143	271
GARRETT	232	230	229	0	0	1	1
ALLEGANY	510	490	487	13	13	5	4
WASHINGTON	1,247	1,090	1,044	121	116	34	57
FREDERICK	2,101	1,790	1,589	204	197	103	209
BALTIMORE METRO AREA	22,399	13,970	12,658	6,830	6,766	1,538	1,398
BALTIMORE CITY	5,707	1,996	1,691	3,506	3,479	186	337
BALTIMORE COUNTY	6,339	4,006	3,661	1,820	1,807	492	365
ANNE ARUNDEL	4,766	3,760	3,345	761	746	232	436
CARROLL	1,166	1,121	1,085	25	25	18	37
HOWARD	2,413	1,443	1,305	443	436	522	146
HARFORD	2,008	1,644	1,571	275	273	88	77
NATIONAL CAPITAL AREA	14,628	7,198	4,603	5,524	5,391	1,864	2,751
MONTGOMERY	8,191	5,193	3,766	1,486	1,451	1,491	1,475
PRINCE GEORGE'S	6,437	2,005	837	4,038	3,940	373	1,276
SOUTHERN AREA	3,025	2,141	1,996	769	758	98	159
CALVERT	699	610	582	75	74	9	30
CHARLES	1,259	655	590	545	538	51	72
SAINT MARY'S	1,067	876	824	149	146	38	57
EASTERN SHORE AREA	3,647	2,818	2,565	727	716	93	268
CECIL	920	836	811	65	65	16	25
KENT	132	109	100	23	22	0	10
QUEEN ANNE'S	340	307	292	24	24	9	15
CAROLINE	287	252	221	29	25	5	36
TALBOT	244	198	166	38	38	7	34
DORCHESTER	322	190	160	125	123	6	33
WICOMICO	876	549	477	286	284	39	74
SOMERSET	190	108	94	81	80	1	15
WORCESTER	336	269	244	56	55	10	26

[1] The methodology for collecting information on the time during pregnancy that prenatal care began was changed in the 2010 revision of the Maryland birth certificate. As a result, prenatal care data collected after 2009 are not comparable to data collected in earlier years.
[2] Includes races categorized as 'unknown' or 'other'.
[3] Includes all births to mothers of Hispanic origin of any race.

TABLE 19B. NUMBER OF BIRTHS TO WOMEN RECEIVING LATE OR NO PRENATAL CARE BY RACE, HISPANIC ORIGIN, REGION, AND POLITICAL SUBDIVISION, MARYLAND, 2012.[1,2]

REGION AND POLITICAL SUBDIVISION	ALL BIRTHS[3]	WHITE		BLACK		ASIAN OR PACIFIC ISLANDER	HISPANIC[4]
		TOTAL	WHITE, NON-HISPANIC	TOTAL	BLACK, NON-HISPANIC		
MARYLAND	6,146	2,839	1,826	2,882	2,815	400	1091
NORTHWEST AREA	335	257	223	60	56	17	38
GARRETT	22	22	22	0	0	0	0
ALLEGANY	32	30	29	1	1	1	1
WASHINGTON	132	94	88	33	32	4	7
FREDERICK	149	111	84	26	23	12	30
BALTIMORE METRO AREA	2,524	1,180	925	1,166	1,149	167	276
BALTIMORE CITY	884	238	181	624	618	20	65
BALTIMORE COUNTY	722	355	273	296	291	64	89
ANNE ARUNDEL	448	302	240	112	108	32	66
CARROLL	84	76	69	7	7	1	7
HOWARD	275	129	88	98	96	48	43
HARFORD	111	80	74	29	29	2	6
NATIONAL CAPITAL AREA	2,613	995	329	1,416	1,378	192	709
MONTGOMERY	1,098	595	234	364	357	134	370
PRINCE GEORGE'S	1,515	400	95	1,052	1,021	58	339
SOUTHERN AREA	395	219	202	156	151	18	23
CALVERT	57	48	47	7	6	2	2
CHARLES	242	94	82	134	131	13	16
SAINT MARY'S	96	77	73	15	14	3	5
EASTERN SHORE AREA	279	188	147	84	81	6	45
CECIL	62	56	49	5	3	1	9
KENT	12	8	5	4	4	0	3
QUEEN ANNE'S	28	23	19	5	5	0	4
CAROLINE	20	17	13	2	2	1	5
TALBOT	19	15	5	4	4	0	10
DORCHESTER	26	11	8	15	15	0	3
WICOMICO	66	29	23	34	33	3	7
SOMERSET	20	12	8	7	7	1	4
WORCESTER	26	17	17	8	8	0	0

1 Late care refers to care beginning in the third trimester.
2 The methodology for collecting information on the time during pregnancy that prenatal care began was changed in the 2010 revision of the Maryland birth certificate. As a result, prenatal care data collected after 2009 are not comparable to data collected in earlier years.
3 Includes races categorized as 'unknown' or 'other'.
4 Includes all births to mothers of Hispanic origin of any race.

TABLE 20. BIRTHS BY BIRTH WEIGHT, RACE AND HISPANIC ORIGIN OF MOTHER, AND TRIMESTER OF ONSET OF PRENATAL CARE, MARYLAND, 2012.

RACE AND TRIMESTER OF FIRST PRENATAL VISIT	BIRTH WEIGHT									
	TOTAL	UNDER 1,000 GRAMS	1,000-1,499 GRAMS	1,500-1,999 GRAMS	2,000-2,499 GRAMS	2,500-2,999 GRAMS	3,000-3,499 GRAMS	3,500-3,999 GRAMS	4,000 GRAMS & OVER	NOT STATED
ALL BIRTHS[1]										
ALL BIRTHS	72,751	638	630	1,263	3,889	13,278	27,766	19,436	5,819	32
FIRST TRIMESTER	47,789	372	359	800	2,403	8,291	18,003	13,433	4,119	9
SECOND TRIMESTER	16,463	105	139	269	927	3,241	6,547	4,058	1,170	7
THIRD TRIMESTER	4,551	7	28	63	249	937	1,852	1,116	298	1
NO CARE	1,595	71	45	57	135	353	540	308	86	0
NOT STATED	2,353	83	59	74	175	456	824	521	146	15
WHITE										
ALL BIRTHS	42,791	214	254	595	1,836	6,541	16,032	13,049	4,250	20
FIRST TRIMESTER	29,727	126	156	395	1,183	4,292	10,925	9,508	3,136	6
SECOND TRIMESTER	8,871	33	54	124	427	1,502	3,496	2,444	787	4
THIRD TRIMESTER	2,154	4	10	22	94	391	870	592	171	0
NO CARE	685	21	14	20	52	132	244	150	52	0
NOT STATED	1,354	30	20	34	80	224	497	355	104	10
WHITE, NON-HISPANIC										
ALL BIRTHS	33,169	159	192	471	1,425	4,953	12,093	10,358	3,501	17
FIRST TRIMESTER	25,171	106	131	331	994	3,572	9,109	8,153	2,771	4
SECOND TRIMESTER	5,359	22	31	88	270	907	2,025	1,499	514	3
THIRD TRIMESTER	1,407	3	8	15	73	253	548	393	114	0
NO CARE	419	16	12	15	37	82	137	84	36	0
NOT STATED	813	12	10	22	51	139	274	229	66	10
BLACK										
ALL BIRTHS	24,306	398	344	566	1,737	5,439	9,354	5,154	1,304	10
FIRST TRIMESTER	14,188	231	184	342	1,007	3,137	5,421	3,064	800	2
SECOND TRIMESTER	6,400	66	80	123	432	1,464	2,548	1,354	331	2
THIRD TRIMESTER	2,042	3	17	34	138	465	824	457	103	1
NO CARE	840	47	29	35	77	197	280	142	33	0
NOT STATED	836	51	34	32	83	176	281	137	37	5
BLACK, NON-HISPANIC										
ALL BIRTHS	23,840	396	337	558	1,706	5,350	9,181	5,023	1,279	10
FIRST TRIMESTER	13,957	229	179	338	995	3,100	5,332	2,994	788	2
SECOND TRIMESTER	6,257	66	79	119	423	1,433	2,500	1,311	324	2
THIRD TRIMESTER	1,991	3	17	34	132	454	803	449	98	1

See footnotes at end of table.

TABLE 20. BIRTHS BY BIRTH WEIGHT, RACE AND HISPANIC ORIGIN OF MOTHER, AND TRIMESTER OF ONSET OF PRENATAL CARE, MARYLAND, 2012. — Continued

RACE AND TRIMESTER OF FIRST PRENATAL VISIT	BIRTH WEIGHT									
	TOTAL	UNDER 1,000 GRAMS	1,000-1,499 GRAMS	1,500-1,999 GRAMS	2,000-2,499 GRAMS	2,500-2,999 GRAMS	3,000-3,499 GRAMS	3,500-3,999 GRAMS	4,000 GRAMS & OVER	NOT STATED
BLACK, NON-HISPANIC										
NO CARE	824	47	29	35	75	192	275	138	33	0
NOT STATED	811	51	33	32	81	171	271	131	36	5
ASIAN OR PACIFIC ISLANDER										
ALL BIRTHS	5,430	24	31	95	307	1,264	2,302	1,162	243	2
FIRST TRIMESTER	3,736	14	19	58	210	842	1,610	812	170	1
SECOND TRIMESTER	1,139	5	5	21	64	268	482	247	46	1
THIRD TRIMESTER	340	0	1	7	17	80	151	63	21	0
NO CARE	60	3	2	1	5	21	14	13	1	0
NOT STATED	155	2	4	8	11	53	45	27	5	0
HISPANIC[2]										
ALL BIRTHS	10,201	58	72	132	448	1,703	4,146	2,850	789	3
FIRST TRIMESTER	4,847	22	32	68	203	768	1,925	1,441	386	2
SECOND TRIMESTER	3,691	12	25	40	169	635	1,528	996	285	1
THIRD TRIMESTER	805	1	2	7	28	149	347	208	63	0
NO CARE	286	5	2	5	17	58	113	70	16	0
NOT STATED	572	18	11	12	31	93	233	135	39	0

1 Includes races categorized as 'unknown' or 'other'.
2 Includes all births to mothers of Hispanic origin of any race.

TABLE 21A. NUMBER AND PERCENTAGE OF LOW BIRTH WEIGHT INFANTS BY RACE AND HISPANIC ORIGIN OF MOTHER, REGION, AND POLITICAL SUBDIVISION, MARYLAND, 2012.[1]

REGION AND POLITICAL SUBDIVISION	NUMBER					PERCENT[4]				
	ALL BIRTHS[2]	WHITE, NON-HISPANIC	BLACK, NON-HISPANIC	ASIAN OR PACIFIC ISLANDER	HISPANIC[3]	ALL BIRTHS[2]	WHITE, NON-HISPANIC	BLACK, NON-HISPANIC	ASIAN OR PACIFIC ISLANDER	HISPANIC[3]
MARYLAND	6,420	2,247	2,997	457	710	8.8	6.8	12.6	8.4	7.0
NORTHWEST AREA	457	348	57	20	31	8.3	8.1	10.8	9.9	6.9
GARRETT	24	24	0	0	0	8.4	8.5	*	*	*
ALLEGANY	53	48	3	1	0	7.6	7.3	*	*	*
WASHINGTON	156	122	23	5	6	8.8	8.6	11.6	10.0	6.4
FREDERICK	224	154	31	14	25	8.2	7.9	10.2	9.7	7.1
BALTIMORE METRO AREA	3,024	1,127	1,509	202	178	9.1	6.6	13.5	8.7	6.7
BALTIMORE CITY	1,073	163	848	32	28	11.8	6.8	14.7	11.1	4.5
BALTIMORE COUNTY	860	364	368	68	55	9.0	7.3	12.2	8.5	7.5
ANNE ARUNDEL	535	294	144	35	62	7.8	6.5	12.1	9.9	7.9
CARROLL	100	81	11	2	7	6.2	5.6	20.4	*	8.3
HOWARD	277	115	85	61	15	8.0	6.9	11.7	8.2	4.9
HARFORD	179	110	53	4	11	6.8	5.5	13.1	*	10.0
NATIONAL CAPITAL AREA	2,168	356	1,141	212	464	8.7	6.0	11.5	8.1	7.2
MONTGOMERY	973	285	284	153	253	7.4	5.9	10.3	7.5	7.3
PRINCE GEORGE'S	1,195	71	857	59	211	10.0	6.0	11.9	10.1	7.1
SOUTHERN AREA	370	180	156	19	11	8.8	6.9	13.1	11.9	4.5
CALVERT	63	52	10	0	0	6.9	7.0	8.8	*	*
CHARLES	207	58	125	12	10	10.8	7.1	14.3	13.8	7.4
SAINT MARY'S	100	70	21	7	1	7.2	6.6	10.6	11.9	*
EASTERN SHORE AREA	401	236	134	4	26	8.3	7.3	13.0	*	6.0
CECIL	90	77	6	1	6	7.7	7.5	7.6	*	15.0
KENT	30	23	5	0	2	16.9	18.3	14.7	*	*
QUEEN ANNE'S	33	27	4	0	2	7.4	7.4	*	*	*
CAROLINE	37	25	6	1	5	10.1	9.4	15.4	*	8.5
TALBOT	22	15	5	0	2	6.9	7.7	10.4	*	*
DORCHESTER	37	14	20	0	3	8.9	7.1	12.2	*	*
WICOMICO	108	35	67	2	3	8.9	5.7	15.3	*	*
SOMERSET	20	5	14	0	1	7.6	4.1	12.3	*	*
WORCESTER	24	15	7	0	2	5.3	4.6	8.9	*	*

1 Weighing 2,499 grams or less.
2 Includes races categorized as 'unknown' or 'other'.
3 Includes all births to mothers of Hispanic origin of any race.
4 Percent of total births in the specified group.
* Percentages based on <5 events in the numerator are not presented since such percentages based on small numbers are unstable.

TABLE 21B. NUMBER AND PERCENTAGE OF VERY LOW BIRTH WEIGHT INFANTS BY RACE AND HISPANIC ORIGIN OF MOTHER, REGION, AND POLITICAL SUBDIVISION, MARYLAND, 2012.[1]

REGION AND POLITICAL SUBDIVISION	NUMBER					PERCENT[4]				
	ALL BIRTHS[2]	WHITE, NON-HISPANIC	BLACK, NON-HISPANIC	ASIAN OR PACIFIC ISLANDER	HISPANIC[3]	ALL BIRTHS[2]	WHITE, NON-HISPANIC	BLACK, NON-HISPANIC	ASIAN OR PACIFIC ISLANDER	HISPANIC[3]
MARYLAND	1,268	351	733	55	130	1.7	1.1	3.1	1.0	1.3
NORTHWEST AREA	70	51	10	2	6	1.3	1.2	1.9	*	1.3
GARRETT	6	6	0	0	0	2.1	2.1	*	*	*
ALLEGANY	5	3	1	0	0	0.7	*	*	*	*
WASHINGTON	20	15	3	1	1	1.1	1.1	*	*	*
FREDERICK	39	27	6	1	5	1.4	1.4	2.0	*	1.4
BALTIMORE METRO AREA	590	188	346	26	30	1.8	1.1	3.1	1.1	1.1
BALTIMORE CITY	217	27	181	3	6	2.4	1.1	3.1	*	1.0
BALTIMORE COUNTY	162	55	93	6	8	1.7	1.1	3.1	0.8	1.1
ANNE ARUNDEL	100	47	34	8	11	1.5	1.0	2.8	2.3	1.4
CARROLL	25	21	3	0	1	1.6	1.5	*	*	*
HOWARD	50	18	22	8	2	1.4	1.1	3.0	1.1	*
HARFORD	36	20	13	1	2	1.4	1.0	3.2	*	*
NATIONAL CAPITAL AREA	478	56	309	27	88	1.9	0.9	3.1	1.0	1.4
MONTGOMERY	177	41	82	15	40	1.4	0.9	3.0	0.7	1.2
PRINCE GEORGE'S	301	15	227	12	48	2.5	1.3	3.2	2.1	1.6
SOUTHERN AREA	65	34	30	0	1	1.5	1.3	2.5	*	*
CALVERT	10	9	1	0	0	1.1	1.2	*	*	*
CHARLES	37	13	23	0	1	1.9	1.6	2.6	*	*
SAINT MARY'S	18	12	6	0	0	1.3	1.1	3.0	*	*
EASTERN SHORE AREA	65	22	38	0	5	1.3	0.7	3.7	*	1.2
CECIL	15	11	2	0	2	1.3	1.1	*	*	*
KENT	4	2	1	0	1	*	*	*	*	*
QUEEN ANNE'S	2	2	0	0	0	*	*	*	*	*
CAROLINE	3	2	0	0	1	*	*	*	*	*
TALBOT	5	1	4	0	0	1.6	*	*	*	*
DORCHESTER	5	0	5	0	0	1.2	*	3.0	*	*
WICOMICO	23	1	21	0	1	1.9	*	4.8	*	*
SOMERSET	5	1	4	0	0	1.9	*	*	*	*
WORCESTER	3	2	1	0	0	*	*	*	*	*

1 Weighing 1,499 grams or less.
2 Includes races categorized as 'unknown' or 'other'.
3 Includes all births to mothers of Hispanic origin of any race.
4 Percent of total births in the specified group.
* Percentages based on <5 events in the numerator are not presented since such percentages based on small numbers are unstable.

TABLE 22. BIRTHS BY PLURALITY, BIRTH WEIGHT OF INFANT AND RACE AND HISPANIC ORIGIN OF MOTHER, MARYLAND, 2012.

RACE/ETHNICITY	SINGLE BIRTHS					PLURAL BIRTHS				
	TOTAL SINGLE BIRTHS	BIRTH WEIGHT				TOTAL PLURAL BIRTHS	BIRTH WEIGHT			
		2499 GMS. & UNDER	2500 GMS. & OVER	NOT STATED	PERCENT 2499 GMS. & UNDER		2499 GMS. & UNDER	2500 GMS. & OVER	NOT STATED	PERCENT 2499 GMS. & UNDER
ALL BIRTHS[1]	69,876	4,761	65,087	28	6.8	2,875	1,659	1,212	4	57.7
WHITE	41,216	2,050	39,148	18	5.0	1,575	849	724	2	53.9
WHITE, NON-HISPANIC	31,821	1,524	30,282	15	4.8	1,348	723	623	2	53.6
BLACK	23,216	2,361	20,847	8	10.2	1,090	684	404	2	62.8
BLACK, NON-HISPANIC	22,758	2,319	20,431	8	10.2	1,082	678	402	2	62.7
ASIAN OR PACIFIC ISLANDER	5,226	334	4,890	2	6.4	204	123	81	0	60.3
HISPANIC[2]	9,964	576	9,385	3	5.8	237	134	103	0	56.5

[1] Includes races categorized as 'unknown' or 'other'.
[2] Includes all births to mothers of Hispanic origin of any race.

TABLE 23. BIRTHS BY MONTH OF BIRTH, RACE AND HISPANIC ORIGIN OF MOTHER, AND SEX OF INFANT, MARYLAND, 2012.

RACE/ETHNICITY OF MOTHER AND SEX OF INFANT	ALL MONTHS	MONTH OF BIRTH											
		JAN.	FEB.	MAR.	APR.	MAY	JUN.	JUL.	AUG.	SEP.	OCT.	NOV.	DEC.
ALL BIRTHS[1]													
BOTH SEXES	72,751	5,912	5,652	5,997	5,548	6,168	6,167	6,298	6,636	6,247	6,262	5,941	5,923
MALE	37,022	3,028	2,903	2,979	2,855	3,176	3,121	3,182	3,452	3,127	3,227	2,973	2,999
FEMALE	35,729	2,884	2,749	3,018	2,693	2,992	3,046	3,116	3,184	3,120	3,035	2,968	2,924
WHITE													
BOTH SEXES	42,791	3,422	3,346	3,543	3,286	3,718	3,692	3,721	3,939	3,676	3,597	3,394	3,457
MALE	21,712	1,744	1,731	1,739	1,693	1,933	1,888	1,870	2,029	1,845	1,842	1,653	1,745
FEMALE	21,079	1,678	1,615	1,804	1,593	1,785	1,804	1,851	1,910	1,831	1,755	1,741	1,712
WHITE, NON-HISPANIC													
BOTH SEXES	33,169	2,591	2,594	2,795	2,596	2,900	2,854	2,871	3,075	2,857	2,767	2,590	2,679
MALE	16,821	1,333	1,330	1,368	1,326	1,504	1,455	1,435	1,618	1,439	1,412	1,263	1,338
FEMALE	16,348	1,258	1,264	1,427	1,270	1,396	1,399	1,436	1,457	1,418	1,355	1,327	1,341
BLACK													
BOTH SEXES	24,306	2,008	1,915	1,964	1,826	1,964	2,023	2,114	2,204	2,109	2,141	2,077	1,961
MALE	12,425	1,036	977	1,000	942	994	1,003	1,085	1,167	1,054	1,111	1,071	985
FEMALE	11,881	972	938	964	884	970	1,020	1,029	1,037	1,055	1,030	1,006	976
BLACK, NON-HISPANIC													
BOTH SEXES	23,840	1,965	1,867	1,913	1,790	1,929	1,977	2,074	2,169	2,069	2,118	2,045	1,924
MALE	12,190	1,012	953	968	923	983	980	1,061	1,148	1,035	1,100	1,059	968
FEMALE	11,650	953	914	945	867	946	997	1,013	1,021	1,034	1,018	986	956
ASIAN OR PACIFIC ISLANDER													
BOTH SEXES	5,430	466	380	470	421	464	438	449	476	440	498	445	483
MALE	2,777	243	188	226	215	236	220	220	250	217	263	238	261
FEMALE	2,653	223	192	244	206	228	218	229	226	223	235	207	222
HISPANIC[2]													
BOTH SEXES	10,201	888	811	808	734	871	890	896	908	864	863	848	820
MALE	5,185	444	431	409	390	452	458	463	432	428	445	408	425
FEMALE	5,016	444	380	399	344	419	432	433	476	436	418	440	395

1 Includes races categorized as 'unknown' or 'other'.
2 Includes all births to mothers of Hispanic origin of any race.

TABLE 24. BIRTHS BY PLURALITY, RACE AND HISPANIC ORIGIN OF MOTHER, AND LENGTH OF GESTATION, MARYLAND, 2012.[1]

RACE/ETHNICITY AND LENGTH OF GESTATION	TOTAL BIRTHS	SINGLE BIRTHS	PLURAL BIRTHS	RATIO OF PLURAL BIRTHS PER 1,000 TOTAL BIRTHS
ALL BIRTHS[2]				
ALL BIRTHS	72,751	69,876	2,875	39.5
PRETERM - UNDER 37 WEEKS	7,436	5,779	1,657	222.8
EARLY TERM - 37-38 WEEKS	17,825	16,693	1,132	63.5
FULL TERM - 39-40 WEEKS	42,041	41,957	84	2.0
LATE TERM - 41 WEEKS	5,033	5,033	0	*
POST TERM - 42+ WEEKS	229	229	0	*
NOT STATED	187	185	2	*
WHITE				
ALL BIRTHS	42,791	41,216	1,575	36.8
PRETERM - UNDER 37 WEEKS	3,799	2,910	889	234.0
EARLY TERM - 37-38 WEEKS	9,854	9,216	638	64.7
FULL TERM - 39-40 WEEKS	25,483	25,435	48	1.9
LATE TERM - 41 WEEKS	3,387	3,387	0	*
POST TERM - 42+ WEEKS	170	170	0	*
NOT STATED	98	98	0	*
WHITE, NON-HISPANIC				
ALL BIRTHS	33,169	31,821	1,348	40.6
PRETERM - UNDER 37 WEEKS	2,976	2,203	773	259.7
EARLY TERM - 37-38 WEEKS	7,450	6,916	534	71.7
FULL TERM - 39-40 WEEKS	19,788	19,747	41	2.1
LATE TERM - 41 WEEKS	2,720	2,720	0	*
POST TERM - 42+ WEEKS	146	146	0	*
NOT STATED	89	89	0	*
BLACK				
ALL BIRTHS	24,306	23,216	1,090	44.8
PRETERM - UNDER 37 WEEKS	3,103	2,461	642	206.9
EARLY TERM - 37-38 WEEKS	6,433	6,021	412	64.0
FULL TERM - 39-40 WEEKS	13,285	13,251	34	2.6
LATE TERM - 41 WEEKS	1,349	1,349	0	*
POST TERM - 42+ WEEKS	52	52	0	*
NOT STATED	84	82	2	*
BLACK, NON-HISPANIC				
ALL BIRTHS	23,840	22,758	1,082	45.4
PRETERM - UNDER 37 WEEKS	3,057	2,421	636	208.0
EARLY TERM - 37-38 WEEKS	6,320	5,908	412	65.2
FULL TERM - 39-40 WEEKS	13,010	12,978	32	2.5
LATE TERM - 41 WEEKS	1,321	1,321	0	*
POST TERM - 42+ WEEKS	52	52	0	*
NOT STATED	80	78	2	*
ASIAN OR PACIFIC ISLANDER				
ALL BIRTHS	5,430	5,226	204	37.6
PRETERM - UNDER 37 WEEKS	510	390	120	235.3
EARLY TERM - 37-38 WEEKS	1,478	1,396	82	55.5

See footnotes at end of table.

TABLE 24. BIRTHS BY PLURALITY, RACE AND HISPANIC ORIGIN OF MOTHER, AND LENGTH OF GESTATION, MARYLAND, 2012.[1] — Continued

RACE/ETHNICITY AND LENGTH OF GESTATION	TOTAL BIRTHS	SINGLE BIRTHS	PLURAL BIRTHS	RATIO OF PLURAL BIRTHS PER 1,000 TOTAL BIRTHS
ASIAN OR PACIFIC ISLANDER				
FULL TERM - 39-40 WEEKS	3,146	3,144	2	*
LATE TERM - 41 WEEKS	284	284	0	*
POST TERM - 42+ WEEKS	7	7	0	*
NOT STATED	5	5	0	*
HISPANIC[3]				
ALL BIRTHS	10,201	9,964	237	23.2
PRETERM - UNDER 37 WEEKS	881	757	124	140.7
EARLY TERM - 37-38 WEEKS	2,552	2,448	104	40.8
FULL TERM - 39-40 WEEKS	6,032	6,023	9	1.5
LATE TERM - 41 WEEKS	699	699	0	*
POST TERM - 42+ WEEKS	24	24	0	*
NOT STATED	13	13	0	*

1 Gestation is a clinical estimate in weeks.
2 Includes races categorized as 'unknown' or 'other'.
3 Includes all births to mothers of Hispanic origin of any race.
* Ratios based on <5 events in the numerator are not presented since such ratios based on small numbers are unstable.

TABLE 25. NUMBER AND PERCENTAGE OF BIRTHS DELIVERED BY CESAREAN SECTION BY RACE AND HISPANIC ORIGIN OF MOTHER, REGION AND POLITICAL SUBDIVISION, MARYLAND, 2012.

REGION AND POLITICAL SUBDIVISION	ALL BIRTHS[1]		TOTAL WHITE		WHITE, NON-HISPANIC		TOTAL BLACK		BLACK, NON-HISPANIC		HISPANIC[2]	
	NUMBER	PERCENT OF TOTAL DELIV.	NUMBER	PERCENT OF TOTAL DELIV.	NUMBER	PERCENT OF TOTAL DELIV.	NUMBER	PERCENT OF TOTAL DELIV.	NUMBER	PERCENT OF TOTAL DELIV.	NUMBER	PERCENT OF TOTAL DELIV.
MARYLAND	25,373	34.9	13,900	32.5	10,991	33.1	9,457	38.9	9,293	39.0	3,110	30.5
NORTHWEST AREA	1,816	33.0	1,529	32.3	1,418	32.9	216	39.3	211	40.1	118	26.1
GARRETT	82	28.6	82	28.8	82	29.0	0	0.0	0	0.0	0	*
ALLEGANY	242	34.7	229	34.4	227	34.3	10	45.5	10	45.5	3	*
WASHINGTON	570	32.3	486	32.4	472	33.1	67	32.2	65	32.7	16	17.0
FREDERICK	922	33.6	732	32.1	637	32.8	139	43.6	136	44.6	99	28.3
BALTIMORE METRO AREA	11,101	33.4	6,346	32.5	5,620	33.0	3,954	35.0	3,900	35.0	793	30.0
BALTIMORE CITY	2,789	30.6	838	28.1	687	28.5	1,859	32.0	1,833	31.8	179	28.5
BALTIMORE COUNTY	3,316	34.7	1,895	33.3	1,703	34.1	1,132	37.2	1,124	37.2	206	28.1
ANNE ARUNDEL	2,392	34.9	1,790	34.1	1,565	34.7	472	38.6	460	38.5	242	30.9
CARROLL	574	35.7	539	35.5	508	35.3	22	39.3	22	40.7	31	36.9
HOWARD	1,171	33.9	609	31.0	519	31.0	318	43.1	311	42.8	97	31.6
HARFORD	859	32.6	675	32.0	638	31.8	151	36.8	150	36.9	38	34.5
NATIONAL CAPITAL AREA	9,353	37.4	3,942	32.6	2,057	34.5	4,382	42.9	4,291	43.2	1,995	31.0
MONTGOMERY	4,826	36.9	2,753	33.7	1,669	34.8	1,278	45.4	1,258	45.7	1,113	32.1
PRINCE GEORGE'S	4,527	37.9	1,189	30.4	388	33.0	3,104	42.0	3,033	42.2	882	29.7
SOUTHERN AREA	1,496	35.4	937	33.1	871	33.3	498	41.1	491	41.3	74	30.6
CALVERT	352	38.6	295	38.0	280	37.6	48	41.4	47	41.2	17	47.2
CHARLES	733	38.1	313	33.5	283	34.7	380	42.5	374	42.6	36	26.5
SAINT MARY'S	411	29.7	329	29.4	308	29.2	70	34.7	70	35.4	21	30.0
EASTERN SHORE AREA	1,607	33.4	1,146	31.6	1,025	31.7	407	38.8	400	38.9	130	30.2
CECIL	339	29.1	311	29.4	299	29.3	20	24.7	20	25.3	12	30.0
KENT	69	39.0	57	40.4	52	41.3	12	33.3	12	35.3	5	29.4
QUEEN ANNE'S	135	30.5	118	29.9	111	30.5	13	37.1	13	37.1	7	21.9
CAROLINE	114	31.0	91	28.6	83	31.3	20	46.5	16	41.0	13	22.0
TALBOT	111	34.6	87	33.7	64	32.7	18	37.5	18	37.5	24	35.3
DORCHESTER	150	36.0	74	31.0	56	28.4	71	42.3	70	42.7	19	40.4
WICOMICO	443	36.6	250	35.1	219	35.7	173	39.1	171	39.1	33	31.1
SOMERSET	93	35.2	44	30.3	34	27.6	49	42.6	49	43.0	10	41.7
WORCESTER	153	33.6	114	31.5	107	32.8	31	38.8	31	39.2	7	18.9

1 Includes races categorized as 'unknown' or 'other'.
2 Includes all births to mothers of Hispanic origin of any race.
* Percentages based on <5 events in the numerator are not presented since such percentages based on small numbers are unstable.

TABLE 26. BIRTHS BY MATERNAL AGE, RACE AND HISPANIC ORIGIN, METHOD OF DELIVERY AND PERCENTAGE OF INFANTS DELIVERED BY CESAREAN SECTION, MARYLAND, 2012.

RACE, HISPANIC ORIGIN AND METHOD OF DELIVERY	TOTAL	MATERNAL AGE							
		UNDER 15 YEARS	15-19 YEARS	20-24 YEARS	25-29 YEARS	30-34 YEARS	35-39 YEARS	40 YEARS AND OVER	NOT STATED
					NUMBER OF BIRTHS				
ALL BIRTHS*									
VAGINAL	47,378	50	3,325	9,663	13,506	13,493	6,064	1,274	3
CESAREAN SECTION	25,373	13	950	3,926	6,553	7,672	4,727	1,530	2
WHITE									
VAGINAL	28,891	23	1,550	5,212	8,642	8,921	3,773	768	2
CESAREAN SECTION	13,900	8	409	1,840	3,763	4,485	2,576	817	2
WHITE, NON-HISPANIC									
VAGINAL	22,178	8	938	3,667	6,642	7,261	3,035	626	1
CESAREAN SECTION	10,991	6	261	1,377	2,930	3,649	2,095	671	2
BLACK									
VAGINAL	14,849	27	1,724	4,162	3,847	3,144	1,576	369	0
CESAREAN SECTION	9,457	5	523	1,993	2,368	2,431	1,585	552	0
BLACK, NON-HISPANIC									
VAGINAL	14,547	25	1,689	4,088	3,769	3,082	1,536	358	0
CESAREAN SECTION	9,293	5	510	1,953	2,309	2,409	1,565	542	0
ASIAN OR PACIFIC ISLANDER									
VAGINAL	3,488	0	30	247	978	1,397	700	135	1
CESAREAN SECTION	1,942	0	16	80	401	732	555	158	0
HISPANIC**									
VAGINAL	7,091	17	652	1,640	2,100	1,741	786	154	1
CESAREAN SECTION	3,110	2	162	509	899	867	514	157	0
				PERCENTAGE OF BIRTHS BY CESAREAN SECTION					
ALL RACES/ETHNICITIES*	34.9	20.6	22.2	28.9	32.7	36.2	43.8	54.6	***
WHITE	32.5	25.8	20.9	26.1	30.3	33.5	40.6	51.5	***
WHITE, NON-HISPANIC	33.1	42.9	21.8	27.3	30.6	33.4	40.8	51.7	***
BLACK	38.9	15.6	23.3	32.4	38.1	43.6	50.1	59.9	***
BLACK, NON-HISPANIC	39.0	16.7	23.2	32.3	38.0	43.9	50.5	60.2	***
ASIAN OR PACIFIC ISLANDER	35.8	***	34.8	24.5	29.1	34.4	44.2	53.9	***
HISPANIC**	30.5	***	19.9	23.7	30.0	33.2	39.5	50.5	***

*Includes races categorized as 'unknown' or 'other'.

**Includes all births to mothers of Hispanic origin of any race.

***Percentages based on <5 events in the numerator are not presented since such percentages are subject to instability.

TABLE 27. BIRTHS OCCURRING IN MARYLAND BY RACE AND HISPANIC ORIGIN OF MOTHER, REGION, AND POLITICAL SUBDIVISION OF OCCURRENCE, MARYLAND, 2012.[1]

REGION AND POLITICAL SUBDIVISION	ALL BIRTHS[2]	WHITE		BLACK		AMERICAN INDIAN	ASIAN OR PACIFIC ISLANDER	HISPANIC[3]
		TOTAL	NON-HISPANIC	TOTAL	NON-HISPANIC			
MARYLAND	70,417	42,072	33,424	22,900	22,479	169	5,230	9,172
NORTHWEST AREA	5,291	4,532	4,117	550	527	11	197	448
GARRETT	240	238	236	0	0	1	1	2
ALLEGANY	675	638	633	28	28	0	8	6
WASHINGTON	1,697	1,438	1,361	205	196	6	48	94
FREDERICK	2,679	2,218	1,887	317	303	4	140	346
BALTIMORE METRO AREA	32,993	19,370	16,918	11,226	11,098	74	2,298	2,624
BALTIMORE CITY	9,084	2,967	2,405	5,802	5,747	19	285	627
BALTIMORE COUNTY	9,538	5,672	4,986	3,039	3,011	29	793	727
ANNE ARUNDEL	6,774	5,207	4,470	1,196	1,169	17	351	777
CARROLL	1,589	1,501	1,421	56	54	3	29	84
HOWARD	3,393	1,933	1,649	726	714	4	727	299
HARFORD	2,615	2,090	1,987	407	403	2	113	110
NATIONAL CAPITAL AREA	20,611	9,748	4,691	8,474	8,256	47	2,330	5,306
MONTGOMERY	11,441	6,944	3,689	2,648	2,590	20	1,821	3,329
PRINCE GEORGE'S	9,170	2,804	1,002	5,826	5,666	27	509	1,977
SOUTHERN AREA	3,981	2,752	2,547	1,067	1,047	14	146	230
CALVERT	894	763	731	111	110	5	14	34
CHARLES	1,726	885	775	762	747	4	74	126
SAINT MARY'S	1,361	1,104	1,041	194	190	5	58	70
EASTERN SHORE AREA	4,479	3,322	2,935	1,026	1,006	9	118	418
CECIL	894	812	781	66	63	1	14	34
KENT	167	132	117	35	33	0	0	17
QUEEN ANNE'S	435	388	358	35	35	0	12	31
CAROLINE	362	313	264	42	38	1	6	55
TALBOT	318	256	194	47	47	3	12	68
DORCHESTER	426	240	198	174	170	1	11	47
WICOMICO	1,181	695	595	434	429	1	50	105
SOMERSET	260	143	121	113	112	1	3	24
WORCESTER	436	343	307	80	79	1	10	37

1 Resident and non-resident births occurring within Maryland by place of birth.
2 Includes races categorized as 'unknown' or 'other'.
3 Includes all births to mothers of Hispanic origin of any race.

TABLE 28. BIRTHS TO RESIDENTS OF MARYLAND BY PLACE OF OCCURRENCE, REGION AND POLITICAL SUBDIVISION OF RESIDENCY, MARYLAND, 2012.

REGION AND POLITICAL SUBDIVISION	AREA OF OCCURRENCE OF BIRTH						
	ALL BIRTHS	STATE OF MARYLAND				DISTRICT OF COLUMBIA	OTHER STATES
		STATE TOTAL	MARYLAND CO. SAME AS RESIDENCE	MARYLAND CO. OTHER THAN RESIDENCE	BALTIMORE CITY		
MARYLAND	72,751	67,297	36,576	16,530	14,191	3,979	1,475
NORTHWEST AREA	5,496	5,282	4,375	837	70	10	204
GARRETT	287	240	186	53	1	0	47
ALLEGANY	697	666	648	16	2	0	31
WASHINGTON	1,765	1,697	1,522	146	29	3	65
FREDERICK	2,747	2,679	2,019	622	38	7	61
BALTIMORE METRO AREA	33,222	32,971	13,025	6,284	13,662	89	162
BALTIMORE CITY	9,108	9,084	0	1,991	7,093	9	15
BALTIMORE COUNTY	9,567	9,520	4,830	586	4,104	8	39
ANNE ARUNDEL	6,852	6,770	4,235	1,179	1,356	42	40
CARROLL	1,607	1,589	871	544	174	2	16
HOWARD	3,451	3,393	2,020	638	735	27	31
HARFORD	2,637	2,615	1,069	1,346	200	1	21
NATIONAL CAPITAL AREA	24,995	20,611	14,880	5,496	235	3,742	642
MONTGOMERY	13,064	11,441	11,052	299	90	1,408	215
PRINCE GEORGE'S	11,931	9,170	3,828	5,197	145	2,334	427
SOUTHERN AREA	4,221	3,979	2,237	1,603	139	134	108
CALVERT	913	894	579	285	30	8	11
CHARLES	1,923	1,724	651	1,014	59	114	85
ST MARY'S	1,385	1,361	1,007	304	50	12	12
EASTERN SHORE AREA	4,817	4,454	2,059	2,310	85	4	359
CECIL	1,163	891	616	246	29	0	272
KENT	177	167	34	130	3	0	10
QUEEN ANNE'S	443	435	3	427	5	0	8
CAROLINE	368	355	2	341	12	0	13
TALBOT	321	318	272	38	8	2	1
DORCHESTER	417	411	0	401	10	0	6
WICOMICO	1,209	1,181	1,128	40	13	1	27
SOMERSET	264	260	1	256	3	0	4
WORCESTER	455	436	3	431	2	1	18

FETAL AND INFANT MORTALITY

TABLE 29. INFANT DEATHS AND INFANT MORTALITY RATES BY RACE, MARYLAND, SELECTED YEARS, 1940-2012.

	NUMBER OF INFANT DEATHS			INFANT MORTALITY RATES*		
YEAR	TOTAL**	WHITE	BLACK	TOTAL**	WHITE	BLACK
1940.....	1,593	1,062	-	49.2	41.7	-
1950.....	1,476	965	-	26.4	22.1	-
1960.....	2,122	1,341	-	27.4	22.3	-
1970.....	1,322	841	473	19.1	16.0	30.4
1980.....	844	462	375	14.1	11.4	21.6
1990.....	771	337	424	9.6	6.4	17.2
2000.....	550	215	320	7.4	4.7	13.0
2003.....	610	236	356	8.1	5.4	14.7
2004.....	632	248	362	8.5	5.6	14.9
2005.....	545	215	309	7.3	4.7	12.7
2006.....	615	266	325	7.9	5.7	12.7
2007.....	622	213	369	8.0	4.6	14.0
2008.....	617	235	351	8.0	5.2	13.4
2009.....	541	177	343	7.2	4.1	13.6
2010.....	496	178	295	6.7	4.1	11.8
2011.....	493	170	293	6.7	4.0	12.0
2012.....	458	174	251	6.3	4.1	10.3

*Per 1,000 live births.
**Includes races categorized as 'unknown' or 'other'.
- Data not available.
Note: Since 1989, infant deaths have been based on race of the decedent; live births have been based on race of the mother.

TABLE 30. NEONATAL DEATHS AND NEONATAL MORTALITY RATES BY RACE, MARYLAND, SELECTED YEARS, 1940-2012.

	NUMBER OF NEONATAL DEATHS			NEONATAL MORTALITY RATES*		
YEAR	TOTAL**	WHITE	BLACK	TOTAL**	WHITE	BLACK
1940.....	935	654	-	28.9	25.7	-
1950.....	1,048	726	-	18.7	16.7	-
1960.....	1,561	1,043	-	20.1	17.4	-
1970.....	972	638	331	14.0	12.1	21.3
1980.....	612	333	274	10.2	8.2	15.8
1990.....	508	215	290	6.3	4.1	11.8
2000.....	407	158	240	5.5	3.5	9.8
2003.....	435	164	256	5.8	3.7	10.6
2004.....	452	174	262	6.1	3.9	10.8
2005.....	394	150	228	5.3	3.3	9.3
2006.....	446	193	234	5.8	4.1	9.2
2007.....	451	157	263	5.8	3.4	10.0
2008.....	452	166	259	5.8	3.6	9.9
2009.....	386	123	248	5.1	2.8	9.8
2010.....	348	121	210	4.7	2.8	8.4
2011.....	374	132	213	5.1	3.1	8.7
2012.....	339	127	190	4.7	3.0	7.8

*Per 1,000 live births.
**Includes races categorized as 'unknown' or 'other'.
- Data not available.
Note: Since 1989, infant deaths have been based on race of the decedent; live births have been based on race of the mother.

TABLE 31. POSTNEONATAL DEATHS AND POSTNEONATAL MORALITY RATES BY RACE, MARYLAND, SELECTED YEARS, 1940-2012.

	POSTNEONATAL DEATHS			POSTNEONATAL MORTALITY RATES*		
YEAR	TOTAL**	WHITE	BLACK	TOTAL**	WHITE	BLACK
1940.....	658	408	-	20.3	16.0	-
1950.....	428	239	-	7.7	5.4	-
1960.....	561	298	-	7.2	5.0	-
1970.....	350	203	142	5.0	3.9	9.1
1980.....	232	129	101	3.9	3.2	5.8
1990.....	263	122	134	3.3	2.3	5.4
2000.....	143	57	80	1.9	1.3	3.3
2003.....	175	72	100	2.3	1.6	4.1
2004.....	180	74	100	2.4	1.7	4.1
2005.....	151	65	81	2.0	1.4	3.3
2006.....	169	73	91	2.2	1.6	3.6
2007.....	171	56	106	2.2	1.2	4.0
2008.....	165	69	92	2.1	1.5	3.5
2009.....	155	54	95	2.1	1.2	3.8
2010.....	148	57	85	2.0	1.3	3.4
2011.....	119	38	80	1.6	0.9	3.3
2012.....	119	47	61	1.6	1.1	2.5

*Per 1,000 live births.

**Includes races categorized as 'unknown' or 'other'.

- Data not available.

Note: Since 1989, infant deaths have been based on race of the decedent; live births have been based on race of the mother.

TABLE 32. FETAL DEATHS AND FETAL DEATH RATES BY RACE, MARYLAND, SELECTED YEARS, 1940-2012.

	FETAL DEATHS				FETAL DEATH RATES*		
YEAR	TOTAL**	WHITE	BLACK	NOT STATED	TOTAL**	WHITE	BLACK
1940.....	1,352	860	-	0	40.1	32.7	-
1950.....	1,102	728	-	0	19.3	16.4	-
1960.....	1,224	811	-	0	15.2	13.3	-
1970.....	931	628	-	0	13.2	11.8	-
1980.....	494	274	-	0	8.2	6.7	-
1990.....	566	263	-	31	7.0	5.0	-
2000.....	658	289	337	0	8.8	6.3	13.5
2003.....	637	268	344	0	8.4	6.1	14.0
2004.....	595	244	328	0	7.9	5.4	13.3
2005.....	632	238	335	0	8.4	5.2	13.5
2006.....	642	236	334	0	8.2	5.0	12.9
2007.....	611	230	313	0	7.8	4.9	11.7
2008.....	583	224	304	0	7.5	4.9	11.5
2009.....	566	207	285	0	7.5	4.8	11.2
2010.....	521	223	269	0	7.0	5.1	10.7
2011.....	547	223	285	0	7.5	5.2	11.6
2012.....	541	215	295	0	7.4	5.0	12.0

*Per 1,000 total deliveries (live births plus fetal deaths).

**Includes races categorized as 'unknown' or 'other'.

- Data not available.

Note: Prior to 1999, fetal deaths excluded out-of-state occurrences.

TABLE 33. INFANT DEATHS AND INFANT MORTALITY RATES BY RACE, HISPANIC ORIGIN, REGION AND POLITICAL SUBDIVISION, MARYLAND, 2012.

REGION AND POLITICAL SUBDIVISION	NUMBER OF INFANT DEATHS						INFANT MORTALITY RATES****					
	ALL DEATHS*	WHITE		BLACK		HISPANIC**	ALL DEATHS*	WHITE		BLACK		HISPANIC**
		TOTAL	NON-HISPANIC	TOTAL	NON-HISPANIC			TOTAL	NON-HISPANIC	TOTAL	NON-HISPANIC	
MARYLAND	**458**	**174**	**126**	**251**	**249**	**56**	**6.3**	**4.1**	**3.8**	**10.3**	**10.4**	**5.5**
NORTHWEST AREA	**21**	**16**	**16**	**5**	**5**	**0**	**3.8**	**3.4**	**3.7**	**9.1**	**9.5**	***
GARRETT	0	0	0	0	0	0	***	***	***	***	***	***
ALLEGANY	2	2	2	0	0	0	***	***	***	***	***	***
WASHINGTON	7	4	4	3	3	0	4.0	***	***	***	***	***
FREDERICK	12	10	10	2	2	0	4.4	4.4	5.1	***	***	***
BALTIMORE METRO AREA	**220**	**81**	**67**	**124**	**123**	**15**	**6.6**	**4.2**	**3.9**	**11.0**	**11.0**	**5.7**
BALTIMORE CITY	88	10	8	73	73	2	9.7	3.4	3.3	12.6	12.7	***
BALTIMORE COUNTY	51	19	18	29	29	1	5.3	3.3	3.6	9.5	9.6	***
ANNE ARUNDEL	44	29	24	11	10	6	6.4	5.5	5.3	9.0	8.4	7.7
CARROLL	6	6	4	0	0	2	3.7	4.0	***	***	***	***
HOWARD	17	10	6	4	4	4	4.9	5.1	3.6	***	***	***
HARFORD	14	7	7	7	7	0	5.3	3.3	3.5	17.1	17.2	***
NATIONAL CAPITAL AREA	**169**	**59**	**25**	**92**	**91**	**41**	**6.8**	**4.9**	**4.2**	**9.0**	**9.2**	**6.4**
MONTGOMERY	66	34	21	23	22	15	5.1	4.2	4.4	8.2	8.0	4.3
PRINCE GEORGE'S	103	25	4	69	69	26	8.6	6.4	***	9.3	9.6	8.8
SOUTHERN AREA	**15**	**7**	**7**	**8**	**8**	**0**	**3.6**	**2.5**	**2.7**	**6.6**	**6.7**	***
CALVERT	4	4	4	0	0	0	***	***	***	***	***	***
CHARLES	7	1	1	6	6	0	3.6	***	***	6.7	6.8	***
SAINT MARY'S	4	2	2	2	2	0	***	***	***	***	***	***
EASTERN SHORE AREA	**33**	**11**	**11**	**22**	**22**	**0**	**6.9**	**3.0**	**3.4**	**21.0**	**21.4**	***
CECIL	4	3	3	1	1	0	***	***	***	***	***	***
KENT	1	0	0	1	1	0	***	***	***	***	***	***
QUEEN ANNE'S	2	0	0	2	2	0	***	***	***	***	***	***
CAROLINE	5	4	4	1	1	0	13.6	***	***	***	***	***
TALBOT	1	0	0	1	1	0	***	***	***	***	***	***
DORCHESTER	3	0	0	3	3	0	***	***	***	***	***	***
WICOMICO	13	2	2	11	11	0	10.8	***	***	24.8	25.2	***
SOMERSET	2	1	1	1	1	0	***	***	***	***	***	***
WORCESTER	2	1	1	1	1	0	***	***	***	***	***	***

*Includes races categorized as 'unknown' or 'other'.

**Includes all persons of Hispanic origin of any race.

***Rates based on <5 events in the numerator are not presented since such rates are subject to instability.

****Per 1,000 live births by race of mother.

TABLE 33A. NEONATAL DEATHS AND NEONATAL MORTALITY RATES BY RACE, HISPANIC ORIGIN, REGION AND POLITICAL SUBDIVISION, MARYLAND, 2012.

REGION AND POLITICAL SUBDIVISION	NUMBER OF NEONATAL DEATHS						NEONATAL MORTALITY RATES****					
		WHITE		BLACK				WHITE		BLACK		
	ALL DEATHS*	TOTAL	NON-HISPANIC	TOTAL	NON-HISPANIC	HISPANIC**	ALL DEATHS*	TOTAL	NON-HISPANIC	TOTAL	NON-HISPANIC	HISPANIC**
MARYLAND	**339**	**127**	**91**	**190**	**190**	**40**	**4.7**	**3.0**	**2.7**	**7.8**	**8.0**	**3.9**
NORTHWEST AREA	**18**	**14**	**14**	**4**	**4**	**0**	**3.3**	**3.0**	**3.2**	***	***	***
GARRETT	0	0	0	0	0	0	***	***	***	***	***	***
ALLEGANY	2	2	2	0	0	0	***	***	***	***	***	***
WASHINGTON	4	2	2	2	2	0	***	***	***	***	***	***
FREDERICK	12	10	10	2	2	0	4.4	4.4	5.1	***	***	***
BALTIMORE METRO AREA	**163**	**59**	**48**	**92**	**92**	**11**	**4.9**	**3.0**	**2.8**	**8.2**	**8.2**	**4.2**
BALTIMORE CITY	64	8	6	53	53	2	7.0	2.7	2.5	9.1	9.2	***
BALTIMORE COUNTY	37	11	11	24	24	0	3.9	1.9	2.2	7.9	7.9	***
ANNE ARUNDEL	36	25	21	7	7	4	5.3	4.8	4.7	5.7	5.9	***
CARROLL	4	4	2	0	0	2	***	***	***	***	***	***
HOWARD	14	7	4	4	4	3	4.1	3.6	***	***	***	***
HARFORD	8	4	4	4	4	0	3.0	***	***	***	***	***
NATIONAL CAPITAL AREA	**121**	**42**	**17**	**69**	**69**	**29**	**4.8**	**3.5**	**2.8**	**6.8**	**6.9**	**4.5**
MONTGOMERY	44	22	13	17	17	10	3.4	2.7	2.7	6.0	6.2	2.9
PRINCE GEORGE'S	77	20	4	52	52	19	6.5	5.1	***	7.0	7.2	6.4
SOUTHERN AREA	**13**	**6**	**6**	**7**	**7**	**0**	**3.1**	**2.1**	**2.3**	**2.7**	**5.9**	***
CALVERT	3	3	3	0	0	0	***	***	***	***	***	***
CHARLES	6	1	1	5	5	0	3.1	***	***	5.6	5.7	***
SAINT MARY'S	4	2	2	2	2	0	***	***	***	***	***	***
EASTERN SHORE AREA	**24**	**6**	**6**	**18**	**18**	**0**	**5.0**	**1.7**	**1.9**	**17.2**	**17.5**	***
CECIL	1	1	1	0	0	0	***	***	***	***	***	***
KENT	1	0	0	1	1	0	***	***	***	***	***	***
QUEEN ANNE'S	1	0	0	1	1	0	***	***	***	***	***	***
CAROLINE	2	1	1	1	1	0	***	***	***	***	***	***
TALBOT	0	0	0	0	0	0	***	***	***	***	***	***
DORCHESTER	3	0	0	3	3	0	***	***	***	***	***	***
WICOMICO	12	2	2	10	10	0	9.9	***	***	22.6	22.9	***
SOMERSET	2	1	1	1	1	0	***	***	***	***	***	***
WORCESTER	2	1	1	1	1	0	***	***	***	***	***	***

*Includes races categorized as 'unknown' or 'other'.

**Includes all persons of Hispanic origin of any race.

***Rates based on <5 events in the numerator are not presented since such rates are subject to instability.

****Per 1,000 live births by race of mother.

TABLE 33B. POSTNEONATAL DEATHS AND POSTNEONATAL MORTALITY RATES BY RACE, HISPANIC ORIGIN, REGION AND POLITICAL SUBDIVISION, MARYLAND, 2012.

REGION AND POLITICAL SUBDIVISION	NUMBER OF POSTNEONATAL DEATHS						POSTNEONATAL MORTALITY RATES****					
		WHITE		BLACK				WHITE		BLACK		
	ALL DEATHS*	TOTAL	NON-HISPANIC	TOTAL	NON-HISPANIC	HISPANIC**	ALL DEATHS*	TOTAL	NON-HISPANIC	TOTAL	NON-HISPANIC	HISPANIC**
MARYLAND	**119**	**47**	**35**	**61**	**59**	**16**	**1.6**	**1.1**	**1.1**	**2.5**	**2.5**	**1.6**
NORTHWEST AREA	**3**	**2**	**2**	**1**	**1**	**0**	***	***	***	***	***	***
GARRETT	0	0	0	0	0	0	***	***	***	***	***	***
ALLEGANY	0	0	0	0	0	0	***	***	***	***	***	***
WASHINGTON	3	2	2	1	1	0	***	***	***	***	***	***
FREDERICK	0	0	0	0	0	0	***	***	***	***	***	***
BALTIMORE METRO AREA	**57**	**22**	**19**	**32**	**31**	**4**	**1.7**	**1.1**	**1.1**	**2.8**	**2.8**	***
BALTIMORE CITY	24	2	2	20	20	0	2.6	***	***	3.4	3.5	***
BALTIMORE COUNTY	14	8	7	5	5	1	1.5	1.4	1.4	1.6	1.7	***
ANNE ARUNDEL	8	4	3	4	3	2	1.2	***	***	***	***	***
CARROLL	2	2	2	0	0	0	***	***	***	***	***	***
HOWARD	3	3	2	0	0	1	***	***	***	***	***	***
HARFORD	6	3	3	3	3	0	2.3	***	***	***	***	***
NATIONAL CAPITAL AREA	**48**	**17**	**8**	**23**	**22**	**12**	**1.9**	**1.4**	**0.8**	**2.3**	**2.2**	**1.9**
MONTGOMERY	22	12	8	6	5	5	1.7	1.5	2.8	2.1	1.8	1.4
PRINCE GEORGE'S	26	5	0	17	17	7	2.2	1.3	***	2.3	2.4	2.4
SOUTHERN AREA	**2**	**1**	**1**	**1**	**1**	**0**	***	***	***	***	***	***
CALVERT	1	1	1	0	0	0	***	***	***	***	***	***
CHARLES	1	0	0	1	1	0	***	***	***	***	***	***
SAINT MARY'S	0	0	0	0	0	0	***	***	***	***	***	***
EASTERN SHORE AREA	**9**	**5**	**5**	**4**	**4**	**0**	**1.9**	**1.4**	**1.5**	***	***	***
CECIL	3	2	2	1	1	0	***	***	***	***	***	***
KENT	0	0	0	0	0	0	***	***	***	***	***	***
QUEEN ANNE'S	1	0	0	1	1	0	***	***	***	***	***	***
CAROLINE	3	3	3	0	0	0	***	***	***	***	***	***
TALBOT	1	0	0	1	1	0	***	***	***	***	***	***
DORCHESTER	0	0	0	0	0	0	***	***	***	***	***	***
WICOMICO	1	0	0	1	1	0	***	***	***	***	***	***
SOMERSET	0	0	0	0	0	0	***	***	***	***	***	***
WORCESTER	0	0	0	0	0	0	***	***	***	***	***	***

*Includes races categorized as 'unknown' or 'other'.

**Includes all persons of Hispanic origin of any race.

***Rates based on <5 events in the numerator are not presented since such rates are subject to instability.

****Per 1,000 live births by race of mother.

TABLE 34. NUMBER OF DEATHS, MORTALITY RATES AND PERCENTAGE OF DEATHS ATTRIBUTED TO THE TEN LEADING CAUSES OF DEATH BY RACE FOR INFANT, NEONATAL AND POSTNEONATAL DEATHS, MARYLAND, 2012.

		INFANT DEATHS			NEONATAL DEATHS			POSTNEONATAL DEATHS		
RANK		NUMBER	RATE*	PERCENT DISTRIBUTION	NUMBER	RATE*	PERCENT DISTRIBUTION	NUMBER	RATE*	PERCENT DISTRIBUTION
	ALL RACES***									
1	Disorders relating to short gestation and unspecified low birth weight (P07)	127	174.6	27.7	123	169.1	36.3	4	**	3.4
2	Congenital abnormalities (Q00-Q99)	70	96.2	15.3	54	74.2	15.9	16	22.0	13.4
3	Sudden infant death syndrome (R95)	47	64.6	10.3	3	**	0.9	44	60.5	37.0
4	Newborn affected by maternal complications of pregnancy (P01)	33	45.4	7.2	33	45.4	9.7	0	**	0.0
5	Newborn affected by complications of placenta, cord and membranes (P02)	24	33.0	5.2	23	31.6	6.8	1	**	0.8
6	Respiratory distress of newborn (P22)	14	19.2	3.1	14	19.2	4.1	0	**	0.0
6	Bacterial sepsis of newborn (P36)	14	19.2	3.1	14	19.2	4.1	0	**	0.0
8	Diseases of the circulatory system (I00-I99)	11	15.1	2.4	3	**	0.9	8	11.0	6.7
9	Neonatal hemorrhage (P50-P52, P54)	7	9.6	1.5	7	9.6	2.1	0	**	0.0
10	Assault (homicide) (X85-Y09,Y871,U010-U02)	6	8.2	1.3	1	**	0.3	5	6.9	4.2
10	Intrauterine hypoxia and birth asphyxia (P20-P21)	6	8.2	1.3	6	8.2	1.8	0	**	0.0
10	Accidents (V01-X59,Y85-Y86)	6	8.2	1.3	0	**	0.0	6	8.2	5.0
	All other causes (residual)	93	127.8	20.3	58	79.7	17.1	35	48.1	29.4
All causes		458	629.5	100.0	339	466.0	100.0	119	163.6	100.0
	WHITE									
1	Congenital abnormalities (Q00-Q99)	40	93.5	23.0	30	70.1	23.6	10	23.4	21.3
2	Disorders relating to short gestation and unspecified low birth weight (P07)	37	86.5	21.3	36	84.1	28.3	1	**	2.1
3	Sudden infant death syndrome (R95)	19	44.4	10.9	1	**	0.8	18	42.1	38.3
4	Newborn affected by maternal complications of pregnancy (P01)	9	21.0	5.2	9	21.0	7.1	0	**	0.0
5	Bacterial sepsis of newborn (P36)	6	14.0	3.4	6	14.0	4.7	0	**	0.0
6	Newborn affected by complications of placenta, cord and membranes (P02)	5	11.7	2.9	5	11.7	3.9	0	**	0.0
7	Neonatal hemorrhage (P50-P52, P54)	4	**	2.3	4	**	3.1	0	**	0.0
7	Intrauterine hypoxia and birth asphyxia (P20-P21)	4	**	2.3	4	**	3.1	0	**	0.0
9	Respiratory distress of newborn (P22)	3	**	1.7	3	**	2.4	0	**	0.0
9	Necrotizing enterocolitis of newborn (P77)	3	**	1.7	3	**	2.4	0	**	0.0
	All other causes (residual)	44	102.8	25.3	26	60.8	20.5	18	42.1	38.3
All causes		174	406.6	100.0	127	296.8	100.0	47	109.8	100.0
	WHITE, NON-HISPANIC									
1	Disorders relating to short gestation and unspecified low birth weight (P07)	27	81.4	21.4	26	78.4	28.6	1	**	2.9
2	Congenital abnormalities (Q00-Q99)	26	78.4	20.6	19	57.3	20.9	7	21.1	20.0
3	Sudden infant death syndrome (R95)	15	45.2	11.9	1	**	1.1	14	42.2	40.0
4	Newborn affected by maternal complications of pregnancy (P01)	8	24.1	6.3	8	24.1	8.8	0	**	0.0
5	Bacterial sepsis of newborn (P36)	4	**	3.2	4	**	4.4	0	**	0.0
6	Necrotizing enterocolitis of newborn (P77)	3	**	2.4	3	**	3.3	0	**	0.0
6	Newborn affected by complications of placenta, cord and membranes (P02)	3	**	2.4	3	**	3.3	0	**	0.0
6	Intrauterine hypoxia and birth asphyxia (P20-P21)	3	**	2.4	3	**	3.3	0	**	0.0
9	Neonatal hemorrhage (P50-P52, P54)	2	**	1.6	2	**	2.2	0	**	0.0
9	Assault (homicide) (X85-Y09,Y871,U010-U02)	2	**	1.6	0	**	0.0	2	**	5.7
	All other causes (residual)	33	99.5	26.2	22	66.3	24.2	11	33.2	31.4
All causes		126	379.9	100.0	91	274.4	100.0	35	105.5	100.0

*Per 100,000 live born infants in specified group.

**Rates based on <5 events in the numerator are not presented since such rates are subject to instability.

***Includes races categorized as 'unknown' or 'other'.

TABLE 34. NUMBER OF DEATHS, MORTALITY RATES AND PERCENTAGE OF DEATHS ATTRIBUTED TO THE TEN LEADING CAUSES OF DEATH BY RACE FOR INFANT, NEONATAL AND POSTNEONATAL DEATHS, MARYLAND, 2012. - continued

	INFANT DEATHS			NEONATAL DEATHS			POSTNEONATAL DEATHS		
RANK	NUMBER	RATE*	PERCENT DISTRIBUTION	NUMBER	RATE*	PERCENT DISTRIBUTION	NUMBER	RATE*	PERCENT DISTRIBUTION
BLACK									
1 Disorders relating to short gestation and unspecified low birth weight (P07)	77	316.8	30.7	74	304.5	38.9	3	**	4.9
2 Sudden infant death syndrome (R95)	26	107.0	10.4	2	**	1.1	24	98.7	39.3
3 Congenital abnormalities (Q00-Q99)	25	102.9	10.0	22	90.5	11.6	3	**	4.9
4 Newborn affected by maternal complications of pregnancy (P01)	22	90.5	8.8	22	90.5	11.6	0	**	0.0
5 Newborn affected by complications of placenta, cord and membranes (P02)	18	74.1	7.2	17	69.9	8.9	1	**	1.6
6 Respiratory distress of newborn (P22)	10	41.1	4.0	10	41.1	5.3	0	**	0.0
7 Diseases of the circulatory system (I00-I99)	8	32.9	3.2	2	**	1.1	6	24.7	9.8
8 Bacterial sepsis of newborn (P36)	7	28.8	2.8	7	28.8	3.7	0	**	0.0
9 Assault (homicide) (X85-Y09,Y871,U010-U02)	4	**	1.6	1	**	0.5	3	**	4.9
9 Accidents (V01-X59,Y85-Y86)	4	**	1.6	0	**	0.0	4	**	6.6
All other causes (residual)	50	205.7	19.9	33	135.8	17.4	17	69.9	27.9
All causes	251	1032.7	100.0	190	781.7	100.0	61	251.0	100.0
BLACK, NON-HISPANIC									
1 Disorders relating to short gestation and unspecified low birth weight (P07)	77	323.0	30.9	74	310.4	38.9	3	**	5.1
2 Sudden infant death syndrome (R95)	26	109.1	10.4	2	**	1.1	24	100.7	40.7
3 Congenital abnormalities (Q00-Q99)	25	104.9	10.0	22	92.3	11.6	3	**	5.1
4 Newborn affected by maternal complications of pregnancy (P01)	22	92.3	8.8	22	92.3	11.6	0	**	0.0
5 Newborn affected by complications of placenta, cord and membranes (P02)	17	71.3	6.8	17	71.3	8.9	0	**	0.0
6 Respiratory distress of newborn (P22)	10	41.9	4.0	10	41.9	5.3	0	**	0.0
7 Diseases of the circulatory system (I00-I99)	8	33.6	3.2	2	**	1.1	6	25.2	10.2
8 Bacterial sepsis of newborn (P36)	7	29.4	2.8	7	29.4	3.7	0	**	0.0
9 Assault (homicide) (X85-Y09,Y871,U010-U02)	4	**	1.6	1	**	0.5	3	**	5.1
10 Neonatal hemorrhage (P50-P52, P54)	3	**	1.2	3	**	1.6	0	**	0.0
10 Accidents (V01-X59,Y85-Y86)	3	**	1.2	0	**	0.0	3	**	5.1
All other causes (residual)	47	197.1	18.9	30	125.8	15.8	17	71.3	28.8
All causes	249	1044.5	100.0	190	797.0	100.0	59	247.5	100.0

*Per 100,000 live born infants in specified group.

**Rates based on <5 events in the numerator are not presented since such rates are subject to instability.

TABLE 35. FETAL DEATHS AND FETAL MORTALITY RATES BY RACE, HISPANIC ORIGIN, REGION AND POLITICAL SUBDIVISION, MARYLAND, 2012.

REGION AND POLITICAL SUBDIVISION	NUMBER OF FETAL DEATHS						FETAL MORTALITY RATES****					
		WHITE		BLACK				WHITE		BLACK		
	ALL DEATHS*	TOTAL	NON-HISPANIC	TOTAL	NON-HISPANIC	HISPANIC**	ALL DEATHS*	TOTAL	NON-HISPANIC	TOTAL	NON-HISPANIC	HISPANIC**
MARYLAND	**577**	**228**	**164**	**317**	**316**	**66**	**7.9**	**5.3**	**4.9**	**12.9**	**13.1**	**6.4**
NORTHWEST AREA	**33**	**23**	**19**	**9**	**9**	**4**	**6.0**	**4.8**	**4.4**	**16.1**	**16.8**	***
GARRETT	0	0	0	0	0	0	***	***	***	***	***	***
ALLEGANY	2	0	0	2	2	0	***	***	***	***	***	***
WASHINGTON	12	9	9	3	3	0	6.8	6.0	6.3	***	***	***
FREDERICK	19	14	10	4	4	4	6.9	6.1	5.1	***	***	***
BALTIMORE METRO AREA	**272**	**113**	**95**	**142**	**142**	**18**	**8.1**	**5.8**	**5.5**	**12.4**	**12.6**	**6.8**
BALTIMORE CITY	112	19	11	90	90	8	12.1	6.3	4.5	15.2	15.4	12.6
BALTIMORE COUNTY	72	36	32	29	29	4	7.5	6.3	6.4	9.4	9.5	***
ANNE ARUNDEL	43	31	29	8	8	2	6.2	5.9	6.4	6.5	6.7	***
CARROLL	6	6	6	0	0	0	3.7	3.9	4.2	***	***	***
HOWARD	20	8	6	9	9	2	5.8	4.1	3.6	12.0	12.2	***
HARFORD	19	13	11	6	6	2	7.2	6.1	5.5	14.4	14.6	***
NATIONAL CAPITAL AREA	**221**	**65**	**26**	**144**	**143**	**41**	**8.8**	**5.3**	**4.3**	**13.9**	**14.2**	**6.3**
MONTGOMERY	86	39	22	36	36	18	6.5	4.7	4.6	12.6	12.9	5.2
PRINCE GEORGE'S	135	26	4	108	107	23	11.2	6.6	***	14.4	14.7	7.7
SOUTHERN AREA	**21**	**9**	**7**	**10**	**10**	**2**	**5.0**	**3.2**	**2.7**	**8.2**	**8.3**	***
CALVERT	8	4	4	4	4	0	8.7	***	***	***	***	***
CHARLES	7	3	2	4	4	1	3.6	***	***	***	***	***
SAINT MARY'S	6	2	1	2	2	1	4.3	***	***	***	***	***
EASTERN SHORE AREA	**30**	**18**	**17**	**12**	**12**	**1**	**6.2**	**4.9**	**5.2**	**11.3**	**11.5**	***
CECIL	3	3	3	0	0	0	***	***	***	***	***	***
KENT	2	1	1	1	1	0	***	***	***	***	***	***
QUEEN ANNE'S	3	3	3	0	0	0	***	***	***	***	***	***
CAROLINE	1	1	1	0	0	0	***	***	***	***	***	***
TALBOT	0	0	0	0	0	0	***	***	***	***	***	***
DORCHESTER	4	1	1	3	3	0	***	***	***	***	***	***
WICOMICO	7	4	4	3	3	0	5.8	***	***	***	***	***
SOMERSET	9	5	4	4	4	1	33.0	33.3	***	***	***	***
WORCESTER	1	0	0	1	1	0	***	***	***	***	***	***

*Includes races categorized as 'unknown' or 'other'.

**Includes all persons of Hispanic origin of any race.

***Rates based on <5 events in the numerator are not presented since such rates are subject to instability.

****Fetal mortality rates are per 1,000 live births plus fetal deaths by race of mother.

TABLE 35A. PERINATAL DEATHS AND PERINATAL MORTALITY RATES BY RACE, HISPANIC ORIGIN, REGION AND POLITICAL SUBDIVISION, MARYLAND, 2012.

REGION AND POLITICAL SUBDIVISION	NUMBER OF PERINATAL DEATHS*****						PERINATAL MORTALITY RATES***					
		WHITE		BLACK				WHITE		BLACK		
	ALL DEATHS*	TOTAL	NON-HISPANIC	TOTAL	NON-HISPANIC	HISPANIC**	ALL DEATHS*	TOTAL	NON-HISPANIC	TOTAL	NON-HISPANIC	HISPANIC**
MARYLAND	**495**	**207**	**150**	**257**	**257**	**60**	**6.8**	**4.8**	**4.5**	**10.5**	**10.7**	**5.9**
NORTHWEST AREA	**29**	**20**	**19**	**8**	**8**	**1**	**5.3**	**4.2**	**4.4**	**14.5**	**15.1**	********
GARRETT	0	0	0	0	0	0	****	****	****	****	****	****
ALLEGANY	3	2	2	1	1	0	****	****	****	****	****	****
WASHINGTON	10	6	6	4	4	0	5.6	4.0	4.2	****	****	****
FREDERICK	16	12	11	3	3	1	5.8	5.3	5.6	****	****	****
BALTIMORE METRO AREA	**239**	**105**	**91**	**117**	**117**	**14**	**7.2**	**5.4**	**5.3**	**10.3**	**10.4**	**5.3**
BALTIMORE CITY	89	16	12	68	68	4	9.7	5.4	5.0	11.7	11.8	****
BALTIMORE COUNTY	58	26	25	28	28	1	6.0	4.6	5.0	9.2	9.3	****
ANNE ARUNDEL	55	40	35	10	10	5	8.0	7.6	7.7	8.2	8.3	**6.4**
CARROLL	8	8	6	0	0	2	5.0	5.3	4.2	****	****	****
HOWARD	14	7	6	4	4	1	4.1	3.6	3.6	****	****	****
HARFORD	15	8	7	7	7	1	5.7	3.8	3.5	16.9	17.1	****
NATIONAL CAPITAL AREA	**182**	**61**	**21**	**108**	**108**	**43**	**7.3**	**5.0**	**3.5**	**10.5**	**10.8**	**6.7**
MONTGOMERY	71	34	19	30	30	15	5.4	4.1	4.0	10.6	10.8	4.3
PRINCE GEORGE'S	111	27	2	78	78	28	9.3	6.9	****	10.5	10.8	9.4
SOUTHERN AREA	**20**	**11**	**10**	**9**	**9**	**1**	**4.7**	**3.9**	**3.8**	**7.4**	**7.6**	********
CALVERT	7	6	6	1	1	0	7.6	7.7	**8.0**	****	****	****
CHARLES	10	4	3	6	6	1	5.2	****	****	6.7	6.8	****
SAINT MARY'S	3	1	1	2	2	0	****	****	****	****	****	****
EASTERN SHORE AREA	**25**	**10**	**9**	**15**	**15**	**1**	**5.2**	**2.8**	**2.8**	**14.3**	**14.6**	****
CECIL	1	1	1	0	0	0	****	****	****	****	****	****
KENT	2	1	1	1	1	0	****	****	****	****	****	****
QUEEN ANNE'S	2	1	1	1	1	0	****	****	****	****	****	****
CAROLINE	2	1	1	1	1	0	****	****	****	****	****	****
TALBOT	0	0	0	0	0	0	****	****	****	****	****	****
DORCHESTER	2	0	0	2	2	0	****	****	****	****	****	****
WICOMICO	11	2	2	9	9	0	9.1	****	****	**20.3**	20.5	****
SOMERSET	4	3	2	1	1	1	****	****	****	****	****	****
WORCESTER	1	1	1	0	0	0	****	****	****	****	****	****

*Includes races categorized as 'unknown' or 'other'.

**Includes all persons of Hispanic origin of any race.

***Per 1,000 fetal deaths of 28 or more weeks gestation plus infant deaths under seven days of age.

****Rates based on <5 events in the numerator are not presented since such rates are subject to instability.

*****Perinatal deaths are fetal deaths occurring at 28 or more weeks gestation plus infant deaths occurring among infants under seven days of age.

MORTALITY

TABLE 36. DEATHS AND DEATH RATES BY RACE, MARYLAND, SELECTED YEARS, 1940-2012.

	NUMBER OF DEATHS			DEATH RATES*		
YEAR	TOTAL	WHITE	BLACK	TOTAL	WHITE	BLACK
1940.....	21,883	16,943	-	11.9	11.1	-
1950.....	22,450	17,811	-	9.0	8.7	-
1960.....	27,992	22,447	-	9.0	8.7	-
1970.....	32,790	26,290	6,448	8.3	8.2	9.2
1980.....	34,025	26,828	7,056	8.1	8.5	7.3
1990.....	38,384	28,897	9,172	8.0	8.4	7.6
2000.....	43,602	31,603	11,349	8.2	8.9	7.5
2003.....	44,364	31,853	11,838	8.1	8.7	7.5
2004.....	43,157	30,717	11,726	7.8	8.5	7.1
2005.....	43,778	31,249	11,773	7.8	8.6	7.0
2006.....	43,491	30,851	11,812	7.7	8.5	7.0
2007.....	43,597	30,988	11,821	7.8	8.6	7.0
2008.....	43,849	31,096	11,910	7.8	8.6	7.0
2009.....	43,763	30,939	11,927	7.7	8.5	6.9
2010.....	43,255	30,488	11,761	7.5	8.5	6.6
2011.....	43,650	30,947	11,645	7.5	8.5	6.5
2012.....	44,110	31,173	11,884	7.5	8.6	6.5

*Per 1,000 population.
- Data not available.

TABLE 37. DEATH RATES PER 100,000 POPULATION FOR ALL CAUSES OF DEATH BY RACE, SEX, AND AGE, MARYLAND, 2003-2012.[1]

TOTAL	2003	2004	2005	2006	2007	2008	2009	2010	2011	2012
ALL AGES, AGE ADJUSTED	850.4	804.6	794.3	791.4	779.9	771.0	761.2	727.4	714.3	703.2
ALL AGES, CRUDE	805.3	776.5	781.7	774.5	776.0	778.3	767.8	749.2	748.9	749.6
UNDER 1 YEAR	830.4	836.0	712.5	830.0	796.8	818.7	707.1	693.5	674.8	636.3
1-4 YEARS	26.5	30.8	21.3	27.2	32.5	29.7	22.0	19.8	21.5	25.9
5-14 YEARS	16.6	18.0	14.5	14.2	17.0	14.8	13.6	12.2	12.2	10.9
15-24 YEARS	101.5	88.4	84.7	89.9	88.7	81.7	73.3	70.5	73.5	71.0
25-34 YEARS	117.8	116.1	120.0	117.9	118.8	108.9	108.1	103.8	105.5	103.7
35-44 YEARS	222.5	213.9	202.8	205.7	207.8	183.9	181.5	160.1	157.3	158.5
45-54 YEARS	446.0	449.6	436.5	428.0	422.6	421.2	416.2	387.9	375.1	368.9
55-64 YEARS	903.1	866.9	891.8	871.5	843.0	835.1	864.8	815.5	789.7	809.8
65-74 YEARS	2,328.6	2,185.2	2,135.4	2,021.2	1,963.3	1,923.5	1,859.6	1,841.6	1,787.8	1,684.9
75-84 YEARS	5,560.0	5,328.4	5,375.8	5,211.6	5,072.3	5,106.4	4,840.7	4,761.6	4,641.1	4,563.6
85 YEARS & OVER	14,622.9	13,312.1	12,991.9	13,770.8	13,849.1	13,810.9	14,351.6	13,312.5	13,298.8	13,243.8

[1] Age-adjusted to the 2000 U.S. standard population.

TABLE 37 (continued). DEATH RATES PER 100,000 POPULATION FOR ALL CAUSES OF DEATH BY RACE, SEX, AND AGE, MARYLAND, SELECTED YEARS, 2003-2012.[1]

WHITE	2003	2004	2005	2006	2007	2008	2009	2010	2011	2012
ALL AGES, AGE ADJUSTED	797.0	758.0	754.6	754.2	744.7	736.4	730.1	697.8	692.5	684.7
ALL AGES, CRUDE	873.1	849.2	862.5	854.4	858.8	861.0	852.3	846.7	854.1	855.6
UNDER 1 YEAR	530.0	546.2	484.8	623.7	471.2	535.6	398.8	440.1	406.9	423.1
1-4 YEARS	20.2	23.4	17.2	25.0	26.3	28.3	20.0	16.8	16.3	23.6
5-14 YEARS	13.1	13.0	12.9	11.4	15.5	12.0	12.4	10.4	10.7	9.8
15-24 YEARS	74.1	70.7	66.5	80.0	69.4	66.3	59.8	61.4	61.9	63.4
25-34 YEARS	91.0	87.7	99.9	96.3	97.0	90.9	92.4	89.8	97.0	98.4
35-44 YEARS	167.9	170.4	160.5	167.9	170.4	155.8	152.5	140.7	141.1	143.7
45-54 YEARS	352.2	372.9	355.8	359.0	358.6	360.3	356.2	344.8	328.8	333.1
55-64 YEARS	776.8	755.7	795.1	767.1	744.1	733.6	750.1	723.6	714.3	721.9
65-74 YEARS	2,223.3	2,058.8	2,007.1	1,905.4	1,836.2	1,789.2	1,734.7	1,753.0	1,704.3	1,598.2
75-84 YEARS	5,465.2	5,265.1	5,366.5	5,153.5	5,073.2	5,079.4	4,909.5	4,715.1	4,674.3	4,604.7
85 YEARS & OVER	14,803.5	13,515.2	13,264.1	14,113.3	14,315.1	14,208.4	14,699.7	13,464.8	13,598.9	13,588.1

[1] Age-adjusted to the 2000 U.S. standard population.

TABLE 37 (continued). DEATH RATES PER 100,000 POPULATION FOR ALL CAUSES OF DEATH BY RACE, SEX, AND AGE, MARYLAND, 2003-2012.[1]

BLACK	2003	2004	2005	2006	2007	2008	2009	2010	2011	2012
ALL AGES, AGE ADJUSTED	1,069.6	989.3	956.6	944.9	925.0	919.5	896.6	854.3	814.2	802.8
ALL AGES, CRUDE	750.9	712.5	704.0	699.6	700.4	703.7	690.8	659.6	646.0	652.2
UNDER 1 YEAR	1,406.0	1,365.6	1,112.8	1,208.9	1,317.9	1,333.6	1,288.4	1,148.7	1,140.3	991.2
1-4 YEARS	39.7	45.1	27.7	30.5	41.9	30.1	27.0	26.9	31.6	32.7
5-14 YEARS	23.8	27.9	19.1	19.7	20.8	20.9	15.9	15.2	13.0	13.4
15-24 YEARS	162.4	130.5	124.9	118.2	127.3	114.3	100.4	92.2	98.1	91.8
25-34 YEARS	188.0	187.2	176.2	172.5	175.6	153.6	147.6	144.8	133.2	128.3
35-44 YEARS	373.4	333.9	317.2	315.5	312.6	266.1	264.8	217.3	207.9	210.8
45-54 YEARS	740.0	692.6	677.9	648.1	627.9	622.6	596.5	526.4	516.6	491.1
55-64 YEARS	1,397.5	1,273.8	1,268.2	1,257.1	1,214.1	1,206.6	1,269.2	1,142.1	1,081.0	1,119.7
65-74 YEARS	2,956.2	2,851.3	2,746.5	2,593.7	2,591.3	2,559.4	2,450.2	2,326.4	2,249.8	2,152.4
75-84 YEARS	6,511.8	6,063.8	5,924.1	5,875.1	5,571.7	5,711.3	5,059.4	5,317.7	4,974.5	4,928.0
85 YEARS & OVER	14,627.1	12,984.2	12,579.2	12,946.7	12,743.9	13,027.8	14,064.0	13,172.8	12,490.3	12,504.9

[1] Age-adjusted to the 2000 U.S. standard population.

TABLE 37 (continued). DEATH RATES PER 100,000 POPULATION FOR ALL CAUSES OF DEATH BY RACE, SEX, AND AGE, MARYLAND, 2003-2012[1]

WHITE MALES	2003	2004	2005	2006	2007	2008	2009	2010	2011	2012
ALL AGES, AGE ADJUSTED	946.9	888.0	881.8	879.6	885.4	881.1	874.6	817.5	816.3	802.7
ALL AGES, CRUDE	859.2	830.4	842.4	830.8	844.9	853.3	836.9	829.6	843.0	842.2
UNDER 1 YEAR	609.3	552.7	565.7	695.3	495.6	608.1	449.6	490.9	449.1	422.6
1-4 YEARS	17.6	28.3	26.1	25.0	32.4	40.6	21.3	20.0	20.0	22.4
5-14 YEARS	15.4	16.5	15.5	12.7	15.8	14.5	13.6	13.6	13.2	10.9
15-24 YEARS	99.2	94.4	99.0	115.9	96.1	98.3	84.5	86.9	86.3	83.0
25-34 YEARS	131.1	122.3	142.6	139.5	130.8	128.0	128.1	131.7	127.5	126.2
35-44 YEARS	223.5	222.8	205.1	207.3	224.1	204.5	199.4	177.5	178.6	186.0
45-54 YEARS	449.0	455.4	470.4	431.8	453.6	453.8	445.8	432.5	411.7	411.2
55-64 YEARS	949.2	929.3	978.5	940.8	912.2	905.9	914.3	882.0	882.8	891.4
65-74 YEARS	2,686.0	2,460.9	2,398.8	2,268.9	2,209.1	2,148.3	2,033.5	2,102.2	2,042.4	1,905.2
75-84 YEARS	6,649.9	6,463.2	6,438.5	6,024.9	6,120.2	6,177.0	5,818.7	5,567.1	5,512.9	5,382.7
85 YEARS & OVER	16,021.3	13,906.2	13,405.7	15,331.6	15,856.5	15,801.5	17,326.1	14,514.4	15,099.2	15,134.8

[1] Age-adjusted to the 2000 U.S. standard population.

TABLE 37 (continued). DEATH RATES PER 100,000 POPULATION FOR ALL CAUSES OF DEATH BY RACE, SEX, AND AGE, MARYLAND, 2003-2012.[1]

WHITE FEMALES	2003	2004	2005	2006	2007	2008	2009	2010	2011	2012
ALL AGES, AGE ADJUSTED	681.1	654.2	649.3	655.3	635.9	623.8	623.4	600.3	593.6	590.6
ALL AGES, CRUDE	886.4	867.4	882.0	877.2	872.3	868.4	867.2	863.3	864.9	868.6
UNDER 1 YEAR	448.0	539.4	400.5	549.5	445.6	460.3	345.7	386.4	362.6	423.7
1-4 YEARS	23.0	18.2	7.9	25.0	19.9	15.4	18.8	13.6	12.4	24.8
5-14 YEARS	10.7	9.2	10.1	10.1	15.2	9.3	11.1	7.1	8.1	8.6
15-24 YEARS	47.1	45.1	31.2	42.0	41.1	32.4	33.5	34.1	35.6	42.3
25-34 YEARS	50.9	52.8	56.6	52.6	62.2	52.6	54.8	46.4	65.2	69.4
35-44 YEARS	112.8	118.7	116.5	128.7	117.0	107.3	105.8	104.6	104.0	101.5
45-54 YEARS	258.1	292.5	244.2	287.9	265.9	269.0	268.6	259.0	247.8	256.7
55-64 YEARS	612.0	589.9	620.0	602.1	583.4	569.6	593.5	571.8	552.8	559.5
65-74 YEARS	1,830.0	1,713.4	1,671.0	1,588.6	1,514.9	1,475.6	1,473.2	1,443.3	1,403.1	1,323.6
75-84 YEARS	4,688.0	4,481.7	4,657.6	4,563.2	4,361.6	4,424.7	4,271.5	4,104.6	4,061.7	4,028.9
85 YEARS & OVER	14,255.4	13,329.6	13,195.3	13,546.5	13,600.4	13,464.8	13,534.7	12,961.3	12,868.7	12,824.1

[1] Age-adjusted to the 2000 U.S. standard population.

TABLE 37 (continued). DEATH RATES PER 100,000 POPULATION FOR ALL CAUSES OF DEATH BY RACE, SEX, AND AGE, MARYLAND, 2003-2012.[1]

BLACK MALES	2003	2004	2005	2006	2007	2008	2009	2010	2011	2012
ALL AGES, AGE ADJUSTED	1,321.2	1,220.8	1,179.2	1,158.9	1,146.2	1,147.7	1,124.7	1,048.6	1,000.7	1,010.8
ALL AGES, CRUDE	829.2	791.3	775.7	764.4	770.1	776.4	755.5	707.7	695.6	711.6
UNDER 1 YEAR	1,562.9	1,571.3	1,182.8	1,173.4	1,416.5	1,589.1	1,544.3	1,225.9	1,083.9	1,000.6
1-4 YEARS	46.3	55.0	20.0	26.2	50.3	36.2	25.6	17.1	32.1	38.1
5-14 YEARS	30.9	35.9	18.5	19.8	25.2	25.9	20.0	19.5	18.1	15.0
15-24 YEARS	265.2	212.1	210.2	206.1	209.5	184.5	154.6	146.4	156.5	143.1
25-34 YEARS	260.7	291.3	277.9	271.6	267.6	235.4	229.9	219.0	209.2	200.8
35-44 YEARS	496.5	450.6	400.2	425.6	398.9	342.6	324.8	265.5	237.8	279.3
45-54 YEARS	1,005.2	944.7	893.8	826.1	826.7	824.4	767.7	652.2	653.1	615.9
55-64 YEARS	1,834.2	1,659.9	1,698.0	1,654.2	1,647.7	1,564.1	1,732.6	1,497.6	1,456.2	1,450.5
65-74 YEARS	3,759.2	3,571.9	3,587.5	3,249.1	3,248.5	3,343.0	3,166.1	2,988.4	2,819.4	2,839.8
75-84 YEARS	7,886.2	7,501.1	7,234.3	7,182.3	6,814.9	7,234.4	6,169.1	6,610.1	6,053.0	6,012.7
85 YEARS & OVER	15,622.1	13,170.9	12,715.0	13,635.5	13,836.6	13,796.3	16,329.5	14,339.2	14,178.3	15,050.9

[1] Age-adjusted to the 2000 U.S. standard population.

TABLE 37 (continued). DEATH RATES PER 100,000 POPULATION FOR ALL CAUSES OF DEATH BY RACE, SEX, AND AGE, MARYLAND, 2003-2012.[1]

BLACK FEMALES	2003	2004	2005	2006	2007	2008	2009	2010	2011	2012
ALL AGES, AGE ADJUSTED	888.7	818.9	792.7	790.2	767.7	756.8	741.5	719.3	686.2	663.2
ALL AGES, CRUDE	682.1	643.1	640.6	642.6	639.2	640.0	633.7	617.6	602.8	600.2
UNDER 1 YEAR	1,242.4	1,152.4	1,040.4	1,246.4	1,215.5	1,066.0	1,021.1	1,069.0	1,199.8	981.3
1-4 YEARS	33.0	35.0	35.8	35.1	33.1	23.7	28.5	36.9	31.1	27.2
5-14 YEARS	16.4	19.7	19.8	19.6	16.2	15.8	11.6	10.8	7.8	11.7
15-24 YEARS	60.0	48.5	38.7	31.7	46.4	45.3	46.4	38.4	39.9	40.6
25-34 YEARS	125.5	97.8	87.4	85.7	94.5	80.8	72.1	81.9	67.9	65.4
35-44 YEARS	270.5	236.3	247.9	224.0	240.4	202.1	214.4	177.0	183.0	153.5
45-54 YEARS	528.1	490.3	503.0	502.7	465.4	457.2	455.1	422.5	403.4	387.0
55-64 YEARS	1,050.4	967.3	930.8	949.8	880.6	932.6	916.9	868.9	792.5	864.5
65-74 YEARS	2,373.1	2,326.3	2,133.9	2,112.8	2,118.9	1,995.9	1,941.4	1,845.6	1,837.6	1,659.2
75-84 YEARS	5,739.6	5,252.1	5,167.8	5,105.9	4,856.7	4,821.3	4,404.1	4,535.0	4,313.9	4,256.6
85 YEARS & OVER	14,252.1	12,907.0	12,522.0	12,678.6	12,324.1	12,723.2	13,285.7	12,745.4	11,862.0	11,534.6

[1] Age-adjusted to the 2000 U.S. standard population.

TABLE 38. AGE-ADJUSTED DEATH RATES PER 100,000 POPULATION FOR SELECTED CAUSES OF DEATH BY RACE AND SEX, MARYLAND, 2003-2012.[1,2]

TOTAL	2003	2004	2005	2006	2007	2008	2009	2010	2011	2012
ALL CAUSES	850.4	804.6	794.3	791.4	779.9	771.0	761.2	727.4	714.3	703.2
DISEASES OF THE HEART	233.8	211.0	209.8	204.3	203.0	196.7	193.9	182.0	171.4	171.9
MALIGNANT NEOPLASMS	194.3	188.1	187.9	186.5	180.0	180.6	177.7	170.9	165.7	163.7
CEREBROVASCULAR DISEASES	53.3	51.3	45.0	43.5	40.5	40.0	40.3	38.5	37.9	35.9
CHRONIC LOWER RESPIRATORY DISEASES	38.7	36.4	35.1	34.2	35.0	35.4	36.6	34.9	34.5	31.8
DIABETES MELLITUS	27.7	26.3	25.4	22.3	23.3	21.7	20.7	19.8	20.8	19.1
ACCIDENTS	26.5	25.5	24.5	25.5	26.1	25.6	24.1	24.5	25.6	26.8
MOTOR VEHICLE ACCIDENTS	12.8	12.0	11.4	12.8	12.0	11.3	10.1	8.6	8.6	8.6
INFLUENZA AND PNEUMONIA	23.3	21.3	22.1	20.1	18.2	18.1	17.4	15.7	17.0	15.7
SEPTICEMIA	21.0	19.9	19.7	17.7	16.7	17.5	18.3	14.9	13.0	14.6
ALZHEIMER'S DISEASE	17.2	17.3	17.4	17.0	16.0	18.2	16.9	16.7	15.0	14.5
HUMAN IMMUNODEFICIENCY VIRUS (HIV) DISEASE	11.1	9.5	9.0	8.1	7.3	7.2	5.9	5.0	4.1	3.9
NEPHRITIS, NEPHROTIC SYNDROME, AND NEPHROSIS	11.2	13.1	13.5	13.9	13.1	13.4	14.1	13.6	11.8	11.2
ASSAULT (HOMICIDE)	10.2	9.8	10.4	10.2	10.4	9.5	7.9	7.7	7.6	7.2
CHRONIC LIVER DISEASE AND CIRRHOSIS	7.9	7.4	8.0	6.9	7.4	6.8	6.8	7.0	7.0	6.6
INTENTIONAL SELF-HARM (SUICIDE)	8.7	8.7	8.3	8.4	8.9	8.5	9.3	8.4	9.1	9.0
CERTAIN CONDITIONS ORIGINATING IN THE PERINATAL PERIOD	6.7	7.3	6.0	6.8	7.1	7.0	5.7	5.8	5.6	5.2

1 Age-adjusted to the 2000 U.S. standard population.
2 ICD-10 codes appear in appendix.

TABLE 38 (continued). AGE-ADJUSTED DEATH RATES PER 100,000 POPULATION FOR SELECTED CAUSES OF DEATH BY RACE AND SEX, MARYLAND, 2003-2012.[1,2]

WHITE	2003	2004	2005	2006	2007	2008	2009	2010	2011	2012
ALL CAUSES	797.0	758.0	754.6	754.2	744.7	736.4	730.1	697.8	692.5	684.7
DISEASES OF THE HEART	223.9	201.5	200.9	194.5	195.1	188.0	184.3	174.2	166.6	164.6
MALIGNANT NEOPLASMS	186.9	183.7	185.7	183.7	176.3	175.0	176.6	166.1	161.3	162.2
CEREBROVASCULAR DISEASES	49.9	48.3	42.3	41.1	37.8	38.3	38.3	35.6	34.3	34.3
CHRONIC LOWER RESPIRATORY DISEASES	42.6	40.1	38.4	38.2	39.5	40.0	40.4	39.4	39.1	35.7
DIABETES MELLITUS	22.7	21.8	21.0	17.5	19.2	17.6	17.1	15.3	17.0	15.9
ACCIDENTS	26.2	25.4	24.7	26.5	26.4	26.4	24.7	25.9	27.4	28.9
MOTOR VEHICLE ACCIDENTS	12.9	12.2	11.5	13.3	11.7	11.5	10.3	8.7	8.9	8.8
INFLUENZA AND PNEUMONIA	22.7	21.0	21.9	20.2	18.5	18.3	17.2	15.3	16.9	15.6
SEPTICEMIA	17.6	16.9	16.0	15.1	14.2	14.8	16.5	13.0	11.6	13.2
ALZHEIMER'S DISEASE	17.9	17.5	18.3	17.6	16.5	18.6	17.6	17.7	15.8	14.9
HUMAN IMMUNODEFICIENCY VIRUS (HIV) DISEASE	2.6	2.2	2.1	1.7	1.0	1.4	1.2	1.3	1.0	1.0
NEPHRITIS, NEPHROTIC SYNDROME, AND NEPHROSIS	8.8	10.7	10.6	11.1	11.2	11.1	11.8	11.3	9.6	9.5
ASSAULT (HOMICIDE)	2.4	3.3	3.6	3.2	3.2	3.7	2.4	2.4	2.2	2.6
CHRONIC LIVER DISEASE AND CIRRHOSIS	8.3	7.8	8.4	7.6	7.7	7.2	7.2	7.3	8.0	7.6
INTENTIONAL SELF-HARM (SUICIDE)	10.6	10.9	10.0	10.2	10.8	10.5	11.4	10.4	11.1	11.2
CERTAIN CONDITIONS ORIGINATING IN THE PERINATAL PERIOD	3.9	4.1	3.8	4.4	4.0	4.1	2.6	3.2	3.0	3.1

1 Age-adjusted to the 2000 U.S. standard population.
2 ICD-10 codes appear in appendix.

TABLE 38 (continued). AGE-ADJUSTED DEATH RATES PER 100,000 POPULATION FOR SELECTED CAUSES OF DEATH BY RACE AND SEX, MARYLAND, 2003-2012.[1,2]

BLACK	2003	2004	2005	2006	2007	2008	2009	2010	2011	2012
ALL CAUSES	1,069.6	989.3	956.6	944.9	925.0	919.5	896.6	854.3	814.2	802.8
DISEASES OF THE HEART	286.2	256.2	253.3	249.0	242.6	240.1	238.3	216.8	196.6	203.4
MALIGNANT NEOPLASMS	234.3	216.7	207.7	210.3	207.3	212.8	193.0	197.0	190.0	180.8
CEREBROVASCULAR DISEASES	67.0	62.7	53.3	50.4	49.6	45.1	48.3	46.9	48.5	40.6
CHRONIC LOWER RESPIRATORY DISEASES	25.5	25.1	25.4	22.8	22.5	21.4	27.8	23.3	23.5	22.9
DIABETES MELLITUS	49.9	45.2	43.1	40.5	38.8	37.2	34.4	35.4	33.8	31.3
ACCIDENTS	27.5	27.2	24.8	24.8	25.0	24.8	22.9	22.4	21.4	24.0
MOTOR VEHICLE ACCIDENTS	13.0	12.2	11.1	12.8	13.0	12.0	9.8	8.9	8.5	9.1
INFLUENZA AND PNEUMONIA	25.3	23.6	24.0	19.0	17.7	16.8	17.5	16.2	18.3	15.8
SEPTICEMIA	36.2	32.1	32.9	27.3	26.3	27.7	25.2	22.8	18.3	19.5
ALZHEIMER'S DISEASE	14.8	17.7	15.2	15.7	16.0	19.2	15.6	14.2	13.3	13.7
HUMAN IMMUNODEFICIENCY VIRUS (HIV) DISEASE	34.0	28.2	26.6	24.4	23.0	21.7	17.5	14.2	11.7	11.1
NEPHRITIS, NEPHROTIC SYNDROME, AND NEPHROSIS	21.2	22.1	23.7	23.4	20.0	21.8	22.1	22.5	20.0	17.1
ASSAULT (HOMICIDE)	27.6	24.3	25.2	24.9	25.7	21.7	19.1	18.5	18.4	17.1
CHRONIC LIVER DISEASE AND CIRRHOSIS	7.5	6.7	7.5	5.6	7.1	6.3	6.2	6.9	5.4	5.2
INTENTIONAL SELF-HARM (SUICIDE)	4.3	4.3	4.6	4.7	4.8	4.4	5.2	4.4	5.3	4.8
CERTAIN CONDITIONS ORIGINATING IN THE PERINATAL PERIOD	12.1	13.3	9.9	11.1	12.4	12.1	11.4	10.3	10.0	8.8

1 Age-adjusted to the 2000 U.S. standard population.
2 ICD-10 codes appear in appendix.

TABLE 38 (continued). AGE-ADJUSTED DEATH RATES PER 100,000 POPULATION FOR SELECTED CAUSES OF DEATH BY RACE AND SEX, MARYLAND, 2003-2012.[1,2]

WHITE MALES	2003	2004	2005	2006	2007	2008	2009	2010	2011	2012
ALL CAUSES	946.9	888.0	881.8	879.6	885.4	881.1	874.6	817.5	816.3	802.7
DISEASES OF THE HEART	272.8	248.2	244.1	238.2	240.7	240.8	253.0	212.7	211.2	205.3
MALIGNANT NEOPLASMS	228.5	217.4	221.6	217.7	211.9	214.4	212.7	199.0	194.8	191.8
CEREBROVASCULAR DISEASES	48.1	48.6	41.6	40.5	39.0	37.3	36.2	35.0	31.5	33.7
CHRONIC LOWER RESPIRATORY DISEASES	45.6	42.4	38.4	41.1	42.7	43.4	42.5	42.4	41.2	37.3
DIABETES MELLITUS	28.0	27.1	25.4	20.7	22.8	19.8	22.3	20.0	21.2	20.1
ACCIDENTS	38.7	36.6	37.5	36.1	37.4	37.0	34.6	36.2	36.8	37.5
MOTOR VEHICLE ACCIDENTS	18.9	18.1	17.8	18.5	17.3	17.3	14.9	13.1	13.3	11.6
INFLUENZA AND PNEUMONIA	29.3	25.2	25.4	24.4	23.1	22.2	20.2	19.5	21.0	18.3
SEPTICEMIA	19.1	19.5	17.3	17.2	16.3	17.2	19.9	13.6	13.5	14.7
ALZHEIMER'S DISEASE	13.6	12.8	12.9	14.3	14.2	15.8	16.8	15.0	13.4	13.7
HUMAN IMMUNODEFICIENCY VIRUS (HIV) DISEASE	3.7	3.2	3.3	2.6	1.3	2.1	1.8	1.9	1.7	1.4
NEPHRITIS, NEPHROTIC SYNDROME, AND NEPHROSIS	12.1	13.1	14.4	13.1	14.2	13.3	15.8	14.9	12.8	12.1
ASSAULT (HOMICIDE)	3.9	4.4	5.5	4.7	4.4	5.1	3.8	3.6	3.2	3.5
CHRONIC LIVER DISEASE AND CIRRHOSIS	10.8	10.4	11.1	10.7	11.2	10.1	8.8	10.0	10.4	9.7
INTENTIONAL SELF-HARM (SUICIDE)	17.5	18.2	16.9	16.7	17.7	17.6	19.0	17.3	18.8	18.4
CERTAIN CONDITIONS ORIGINATING IN THE PERINATAL PERIOD	4.6	4.5	4.5	4.8	4.4	5.0	2.8	3.7	3.1	2.8

1 Age-adjusted to the 2000 U.S. standard population.
2 ICD-10 codes appear in appendix.

TABLE 38 (continued). AGE-ADJUSTED DEATH RATES PER 100,000 POPULATION FOR SELECTED CAUSES OF DEATH BY RACE AND SEX, MARYLAND, 2003-2012.[1,2]

WHITE FEMALES	2003	2004	2005	2006	2007	2008	2009	2010	2011	2012
ALL CAUSES	681.1	654.2	649.3	655.3	635.9	623.8	623.4	600.3	593.6	590.6
DISEASES OF THE HEART	186.5	164.7	166.3	160.5	159.4	148.4	147.1	142.5	132.0	132.7
MALIGNANT NEOPLASMS	158.6	161.1	160.8	160.5	152.9	148.1	153.2	143.2	138.0	141.7
CEREBROVASCULAR DISEASES	50.1	47.4	41.9	41.1	36.9	38.0	38.8	35.5	35.9	34.0
CHRONIC LOWER RESPIRATORY DISEASES	40.8	38.7	38.0	37.1	37.6	38.3	39.6	37.8	37.9	34.7
DIABETES MELLITUS	18.6	17.8	17.8	14.9	16.5	15.9	13.3	11.7	13.7	12.7
ACCIDENTS	15.6	15.2	13.1	17.5	16.4	16.7	16.0	16.6	18.7	21.0
MOTOR VEHICLE ACCIDENTS	7.5	6.7	5.5	8.3	6.4	6.0	5.9	4.5	4.8	6.0
INFLUENZA AND PNEUMONIA	19.0	18.1	19.5	17.5	15.5	15.8	15.4	12.8	13.9	13.9
SEPTICEMIA	16.7	15.0	14.8	13.9	12.9	13.3	14.5	12.5	10.2	12.3
ALZHEIMER'S DISEASE	20.1	20.0	21.2	19.2	17.7	20.0	17.9	19.1	17.1	15.6
HUMAN IMMUNODEFICIENCY VIRUS (HIV) DISEASE	1.4	1.3	1.0	0.9	0.7	0.7	0.5	0.7	0.3	0.5
NEPHRITIS, NEPHROTIC SYNDROME, AND NEPHROSIS	6.9	9.2	7.9	9.8	9.4	9.6	9.6	8.7	7.8	7.9
ASSAULT (HOMICIDE)	1.0	2.0	1.6	1.8	2.0	2.2	1.0	1.3	1.2	1.6
CHRONIC LIVER DISEASE AND CIRRHOSIS	6.0	5.5	6.1	4.8	4.6	4.5	5.8	5.0	5.7	5.5
INTENTIONAL SELF-HARM (SUICIDE)	4.3	4.1	3.7	4.2	4.4	3.9	4.4	4.0	3.9	4.6
CERTAIN CONDITIONS ORIGINATING IN THE PERINATAL PERIOD	3.2	3.7	3.1	4.0	3.5	3.2	2.4	2.7	2.8	3.4

1 Age-adjusted to the 2000 U.S. standard population.
2 ICD-10 codes appear in appendix.

TABLE 38 (continued). AGE-ADJUSTED DEATH RATES PER 100,000 POPULATION FOR SELECTED CAUSES OF DEATH BY RACE AND SEX, MARYLAND, 2003-2012.[1,2]

BLACK MALES	2003	2004	2005	2006	2007	2008	2009	2010	2011	2012
ALL CAUSES	1,321.2	1,220.8	1,179.2	1,158.9	1,146.2	1,147.7	1,124.7	1,048.6	1,000.7	1,010.8
DISEASES OF THE HEART	355.1	308.1	301.6	297.0	297.8	307.1	296.1	270.1	244.4	261.3
MALIGNANT NEOPLASMS	299.6	279.1	273.5	266.0	264.6	266.4	255.7	251.1	233.8	231.4
CEREBROVASCULAR DISEASES	66.3	70.2	58.4	57.6	54.5	49.7	53.1	50.3	51.8	44.2
CHRONIC LOWER RESPIRATORY DISEASES	32.2	29.4	30.8	26.6	27.6	24.1	33.8	29.1	30.2	30.4
DIABETES MELLITUS	54.2	50.8	53.6	45.4	42.8	44.7	38.3	37.1	42.2	40.5
ACCIDENTS	42.3	42.5	37.6	39.8	38.3	37.8	36.3	35.2	32.4	38.7
MOTOR VEHICLE ACCIDENTS	20.8	19.7	17.6	21.4	21.1	20.4	16.9	14.7	13.6	14.1
INFLUENZA AND PNEUMONIA	35.6	28.9	26.6	21.8	21.4	22.4	23.1	22.5	23.2	18.2
SEPTICEMIA	39.3	36.1	39.1	31.5	29.7	30.7	28.3	28.2	19.8	22.5
ALZHEIMER'S DISEASE	12.1	14.5	12.7	14.4	15.5	16.1	12.8	11.7	11.5	11.0
HUMAN IMMUNODEFICIENCY VIRUS (HIV) DISEASE	53.4	42.2	38.1	36.2	31.3	30.6	27.7	21.1	17.2	16.7
NEPHRITIS, NEPHROTIC SYNDROME, AND NEPHROSIS	20.6	28.1	25.6	28.2	26.8	26.1	22.4	27.8	23.7	19.7
ASSAULT (HOMICIDE)	49.6	46.1	48.2	46.9	47.8	39.5	35.2	34.2	34.3	32.5
CHRONIC LIVER DISEASE AND CIRRHOSIS	11.1	10.2	12.5	8.6	10.0	10.2	10.8	11.4	8.2	8.1
INTENTIONAL SELF-HARM (SUICIDE)	8.2	8.1	7.9	9.7	8.4	8.9	9.4	8.3	10.2	9.2
CERTAIN CONDITIONS ORIGINATING IN THE PERINATAL PERIOD	13.7	14.2	10.2	10.3	13.7	14.8	13.8	11.2	8.9	8.6

1 Age-adjusted to the 2000 U.S. standard population.
2 ICD-10 codes appear in appendix.

TABLE 38 (continued). AGE-ADJUSTED DEATH RATES PER 100,000 POPULATION FOR SELECTED CAUSES OF DEATH BY RACE AND SEX, MARYLAND, 2003-2012.[1,2]

BLACK FEMALES	2003	2004	2005	2006	2007	2008	2009	2010	2011	2012
ALL CAUSES	888.7	818.9	792.7	790.2	767.7	756.8	741.5	719.3	686.2	663.2
DISEASES OF THE HEART	238.5	217.8	216.2	213.6	203.7	193.8	201.6	180.7	162.0	165.1
MALIGNANT NEOPLASMS	196.2	180.2	167.2	177.6	172.9	181.3	157.9	165.8	166.0	151.6
CEREBROVASCULAR DISEASES	65.7	56.8	49.2	44.9	45.4	41.8	43.4	44.2	45.1	37.6
CHRONIC LOWER RESPIRATORY DISEASES	22.0	22.3	22.1	20.4	19.4	20.0	25.1	19.9	20.1	18.6
DIABETES MELLITUS	46.8	41.5	35.5	36.5	36.0	32.2	31.2	32.8	28.0	24.9
ACCIDENTS	15.6	14.9	14.6	13.6	14.0	14.7	12.8	13.0	13.2	13.1
MOTOR VEHICLE ACCIDENTS	6.4	5.9	5.6	6.0	6.1	5.5	4.1	4.1	4.6	4.8
INFLUENZA AND PNEUMONIA	18.8	20.1	21.9	17.2	15.4	13.1	14.7	12.4	15.8	14.1
SEPTICEMIA	33.9	29.2	29.7	24.5	23.8	25.3	22.9	19.4	17.2	17.9
ALZHEIMER'S DISEASE	16.1	19.2	16.2	16.0	15.9	20.4	16.8	14.7	13.7	14.8
HUMAN IMMUNODEFICIENCY VIRUS (HIV) DISEASE	18.4	17.0	17.4	15.1	16.3	14.5	9.5	8.7	7.5	6.9
NEPHRITIS, NEPHROTIC SYNDROME, AND NEPHROSIS	21.6	18.2	22.3	20.4	16.1	18.7	21.2	19.7	17.5	15.5
ASSAULT (HOMICIDE)	7.7	4.7	4.6	5.0	5.7	5.6	4.5	4.6	4.1	3.3
CHRONIC LIVER DISEASE AND CIRRHOSIS	4.4	3.9	3.8	3.3	5.1	3.4	3.1	3.4	3.2	3.1
INTENTIONAL SELF-HARM (SUICIDE)	1.1	1.1	1.5	0.9	1.9	0.8	1.6	1.2	1.4	1.2
CERTAIN CONDITIONS ORIGINATING IN THE PERINATAL PERIOD	10.5	12.3	9.6	11.8	11.2	9.3	8.8	9.4	11.1	9.1

1 Age-adjusted to the 2000 U.S. standard population.
2 ICD-10 codes appear in appendix.

TABLE 39. NUMBER OF DEATHS BY RACE, HISPANIC ORIGIN, REGION AND POLITICAL SUBDIVISION, MARYLAND, 2012.

REGION AND POLITICAL SUBDIVISION	ALL RACES[1]	WHITE		BLACK		AMERICAN INDIAN	ASIAN OR PACIFIC ISLANDER	HISPANIC[2]
		TOTAL	NON-HISPANIC	TOTAL	NON-HISPANIC			
MARYLAND	44,110	31,173	30,563	11,884	11,758	56	929	790
NORTHWEST AREA	4,212	4,012	3,990	174	172	2	23	27
GARRETT	302	302	302	0	0	0	0	0
ALLEGANY	849	823	823	23	23	1	2	0
WASHINGTON	1,453	1,388	1,383	56	55	1	8	7
FREDERICK	1,608	1,499	1,482	95	94	0	13	20
BALTIMORE METRO AREA	22,495	15,719	15,571	6,408	6,365	30	322	201
BALTIMORE CITY	6,224	2,024	1,990	4,146	4,127	11	40	55
BALTIMORE CO	7,612	6,218	6,182	1,283	1,272	9	95	54
ANNE ARUNDEL	3,864	3,274	3,243	528	520	5	56	40
CARROLL	1,396	1,350	1,345	39	38	0	7	6
HOWARD	1,461	1,113	1,087	236	232	3	106	30
HARFORD	1,938	1,740	1,724	176	176	2	18	16
NATIONAL CAPITAL AREA	10,760	6,010	5,606	4,152	4,081	12	540	514
MONTGOMERY	5,731	4,456	4,201	811	778	9	435	305
PRINCE GEORGE'S	5,029	1,554	1,405	3,341	3,303	3	105	209
SOUTHERN AREA	2,300	1,765	1,749	497	494	9	27	19
CALVERT	616	523	519	84	83	1	7	5
CHARLES	970	638	631	311	309	7	13	9
SAINT MARY'S	714	604	599	102	102	1	7	5
EASTERN SHORE AREA	4,343	3,667	3,647	653	646	3	17	29
CECIL	832	785	781	40	39	1	6	5
KENT	237	197	195	40	40	0	0	2
QUEEN ANNE'S	434	378	378	55	55	0	0	0
CAROLINE	313	274	274	38	35	1	0	3
TALBOT	429	367	365	59	59	0	2	3
DORCHESTER	379	283	280	96	95	0	0	4
WICOMICO	882	676	671	196	194	1	8	8
SOMERSET	231	173	173	57	57	0	1	0
WORCESTER	606	534	530	72	72	0	0	4

1 Includes races categorized as 'unknown' or 'other'.
2 Includes all deaths to persons of Hispanic origin of any race.

TABLE 39A. CRUDE DEATH RATES BY RACE, HISPANIC ORIGIN, REGION AND POLITICAL SUBDIVISION, MARYLAND, 2012

Region and political subdivision	DEATH RATES**** All Races*	White	Black	Asian or Pacific Islander	Hispanic***
Maryland	749.6	855.6	652.2	243.8	154.3
Northwest Area	855.0	934.7	371.3	156.7	104.8
Garrett	1011.6	1030.8	**	**	**
Allegany	1147.1	1234.8	353.3	**	**
Washington	974.0	1073.5	334.8	295.2	124.6
Frederick	671.2	734.8	408.7	116.9	106.7
Baltimore Metro Area	831.7	912.5	781.2	216.3	150.2
Baltimore City	1001.7	1023.6	1029.5	228.5	199.5
Baltimore County	931.2	1153.7	565.7	199.0	144.4
Anne Arundel	701.9	758.9	567.9	239.4	110.5
Carroll	834.8	856.8	639.6	**	128.5
Howard	487.9	581.6	409.8	216.4	162.4
Harford	779.5	846.5	516.3	222.8	167.9
National Capital Area	570.6	677.9	531.1	271.8	161.2
Montgomery	573.2	687.0	422.1	279.0	169.2
Prince George's	570.7	653.2	566.6	245.4	150.9
Southern Area	658.6	732.8	523.0	247.3	131.5
Calvert	687.3	698.9	668.5	**	180.8
Charles	644.1	822.2	472.2	225.4	127.8
Saint Mary's	655.1	683.0	614.3	**	107.7
Eastern Shore Area	960.1	1006.5	834.8	215.8	151.1
Cecil	818.1	846.3	563.9	418.4	132.6
Kent	1173.8	1179.6	1253.9	**	**
Queen Anne's	893.1	856.4	1544.1	**	**
Caroline	956.7	1009.3	774.7	**	**
Talbot	1126.0	1142.6	1119.8	**	**
Dorchester	1164.3	1250.6	1020.5	**	**
Wicomico	876.3	950.7	754.9	251.7	162.2
Somerset	879.9	1192.9	501.1	**	**
Worcester	1174.9	1234.7	966.2	**	**

*Includes races categorized as 'unknown' or 'other'.

**Rates based on <5 events in the numerator are not presented since such rates are subject to instability.

***Includes all persons of Hispanic origin of any race.

****Per 100,000 population.

TABLE 39B. NUMBER OF DEATHS BY AGE, REGION AND POLITICAL SUBDIVISION, MARYLAND, 2012.

REGION AND POLITICAL SUBDIVISION	DEATHS BY AGE												
	ALL AGES	<1	1-4	5-14	15-24	25-34	35-44	45-54	55-64	65-74	75-84	85 & OVER	NOT STATED
MARYLAND	44,110	458	76	81	568	832	1,229	3,305	5,966	7,268	10,307	14,013	7
NORTHWEST AREA	4,212	21	6	7	49	63	103	288	487	672	1,061	1,455	0
GARRETT	302	0	0	1	0	5	6	18	29	56	83	104	0
ALLEGANY	849	2	1	2	6	6	16	37	103	126	240	310	0
WASHINGTON	1,453	7	2	0	21	27	33	109	186	241	338	489	0
FREDERICK	1,608	12	3	4	22	25	48	124	169	249	400	552	0
BALTIMORE METRO AREA	22,495	220	33	39	302	468	625	1,780	3,123	3,642	5,204	7,057	2
BALTIMORE CITY	6,224	88	13	11	108	171	246	717	1,163	1,087	1,252	1,367	1
BALTIMORE CO	7,612	51	11	8	74	121	182	465	875	1,092	1,807	2,926	0
ANNE ARUNDEL	3,864	44	5	7	46	88	104	260	510	666	982	1,152	0
CARROLL	1,396	6	3	2	18	21	25	96	165	232	333	495	0
HOWARD	1,461	17	0	5	23	25	30	108	174	223	335	520	1
HARFORD	1,938	14	1	6	33	42	38	134	236	342	495	597	0
NATIONAL CAPITAL AREA	10,760	169	26	15	133	194	344	740	1,457	1,743	2,424	3,512	3
MONTGOMERY	5,731	66	16	8	45	73	126	272	599	759	1,319	2,447	1
PRINCE GEORGE'S	5,029	103	10	7	88	121	218	468	858	984	1,105	1,065	2
SOUTHERN AREA	2,300	15	4	6	42	47	69	217	334	469	513	584	0
CALVERT	616	4	2	1	14	12	16	48	83	118	143	175	0
CHARLES	970	7	2	3	17	19	33	100	145	208	225	211	0
SAINT MARY'S	714	4	0	2	11	16	20	69	106	143	145	198	0
EASTERN SHORE AREA	4,343	33	7	14	42	60	88	280	565	742	1,105	1,405	2
CECIL	832	4	1	3	10	20	25	73	116	168	191	221	0
KENT	237	1	0	0	2	2	1	14	28	33	64	92	0
QUEEN ANNE'S	434	2	1	1	1	8	6	26	47	85	104	153	0
CAROLINE	313	5	1	4	5	6	8	13	50	48	77	96	0
TALBOT	429	1	2	0	5	2	3	24	28	70	103	191	0
DORCHESTER	379	3	0	0	2	1	7	26	53	56	114	117	0
WICOMICO	882	13	2	5	9	16	23	61	124	133	208	288	0
SOMERSET	231	2	0	0	1	2	4	19	37	36	69	61	0
WORCESTER	606	2	0	1	7	3	11	24	82	113	175	186	2

TABLE 40. DEATHS BY MONTH OF DEATH AND RACE, MARYLAND, 2012.

RACE	ALL DEATHS	MONTH OF DEATH											
		JAN.	FEB.	MAR.	APR.	MAY	JUNE	JULY	AUG.	SEP.	OCT.	NOV.	DEC.
ALL RACES[1]	44,110	3,955	3,662	3,643	3,615	3,639	3,409	3,568	3,581	3,501	3,732	3,720	4,085
WHITE	31,173	2,750	2,602	2,593	2,572	2,587	2,447	2,501	2,521	2,464	2,634	2,627	2,875
WHITE, NON-HISPANIC	30,563	2,712	2,571	2,550	2,512	2,530	2,396	2,454	2,458	2,413	2,574	2,570	2,823
BLACK	11,884	1,113	961	968	957	968	901	988	985	948	995	1,009	1,091
BLACK, NON-HISPANIC	11,758	1,110	959	963	951	944	882	955	964	944	992	1,005	1,089
ASIAN OR PACIFIC ISLANDER	929	79	74	73	77	73	53	73	67	83	97	75	105
HISPANIC[2]	790	48	47	52	71	87	75	84	86	56	64	64	56

[1] Includes races categorized as 'unknown' or 'other'.
[2] Includes all deaths to persons of Hispanic origin of any race.

TABLE 41. DEATHS AND DEATH RATES BY AGE, SEX , RACE AND HISPANIC ORIGIN, MARYLAND, 2012.

SEX, RACE AND HISPANIC ORIGIN	ALL AGES	NUMBER OF DEATHS BY AGE											
		<1	1-4	5-14	15-24	25-34	35-44	45-54	55-64	65-74	75-84	85 & OVER	NOT STATED
ALL DEATHS*	44,110	458	76	81	568	832	1,229	3,305	5,966	7,268	10,307	14,013	7
WHITE	31,173	174	39	42	295	471	653	1,880	3,544	4,841	7,691	11,540	3
WHITE-NON-HISPANIC	30,563	126	34	35	269	431	593	1,817	3,457	4,778	7,591	11,429	3
BLACK	11,884	251	34	35	258	326	527	1,343	2,269	2,239	2,373	2,225	4
ASIAN/PACIFIC ISLANDER	929	21	1	2	9	18	40	69	135	175	224	235	0
HISPANIC***	790	56	5	11	32	55	73	80	107	95	131	145	0
MALE--ALL DEATHS*	21,740	235	41	47	409	566	771	1,954	3,502	4,068	5,049	5,094	4
WHITE	15,151	89	19	24	200	309	422	1,147	2,141	2,724	3,824	4,250	2
WHITE-NON-HISPANIC	14,808	64	17	21	177	274	381	1,102	2,080	2,688	3,785	4,217	2
BLACK	6,053	129	20	20	201	237	318	766	1,280	1,234	1,107	739	2
ASIAN/PACIFIC ISLANDER	468	11	0	2	5	7	24	33	70	103	110	103	0
HISPANIC***	438	29	2	6	27	48	52	56	70	53	50	45	0
FEMALE--ALL DEATHS*	22,370	223	35	34	159	266	458	1,351	2,464	3,200	5,258	8,919	3
WHITE	16,022	85	20	18	95	162	231	733	1,403	2,117	3,867	7,290	1
WHITE-NON-HISPANIC	15,755	62	17	14	92	157	212	715	1,377	2,090	3,806	7,212	1
BLACK	5,831	122	14	15	57	89	209	577	989	1,005	1,266	1,486	2
ASIAN/PACIFIC ISLANDER	461	10	1	0	4	11	16	36	65	72	114	132	0
HISPANIC***	352	27	3	5	5	7	21	24	37	42	81	100	0

	CRUDE DEATH RATES PER 100,000 POPULATION BY AGE											
ALL DEATHS*	749.6	636.3	25.9	10.9	71.0	103.7	158.5	368.9	809.8	1684.9	4563.6	13243.8
WHITE	855.6	423.1	23.6	9.8	63.4	98.4	143.7	333.1	721.9	1598.2	4604.7	13588.1
WHITE-NON-HISPANIC	947.8	390.9	25.9	9.7	67.4	109.7	153.9	350.2	740.2	1633.6	4683.0	13742.2
BLACK	652.2	991.2	32.7	13.4	91.8	128.3	210.8	491.1	1119.7	2152.4	4928.0	12504.9
ASIAN/PACIFIC ISLANDER	243.8	427.6	**	**	18.7	28.7	61.6	130.1	339.5	762.5	2217.2	8148.4
HISPANIC***	154.3	499.0	11.6	12.9	39.3	52.9	87.6	145.8	373.7	774.9	2299.9	7171.1
MALE--ALL DEATHS*	762.7	638.9	27.4	12.3	100.0	143.0	206.1	454.1	1006.2	2056.3	5357.1	14930.1
WHITE	842.2	422.6	22.4	10.9	83.0	126.2	186.0	411.2	891.4	1905.2	5382.7	15134.8
WHITE-NON-HISPANIC	938.3	387.8	25.3	11.4	86.5	139.1	201.5	431.5	909.6	1941.3	5468.5	15346.3
BLACK	711.6	1000.6	38.1	15.0	143.1	200.8	279.3	615.9	1450.5	2839.8	6012.7	15050.9
ASIAN/PACIFIC ISLANDER	257.9	437.7	**	**	20.3	24.0	79.2	134.9	388.9	959.9	2416.5	9671.4
HISPANIC***	163.3	505.3	**	13.8	61.2	83.4	115.2	198.9	509.9	1010.1	2364.1	6716.4
FEMALE--ALL DEATHS*	737.3	633.6	24.3	9.3	40.6	65.5	114.2	290.1	633.9	1370.3	3995.4	12441.2
WHITE	868.6	423.7	24.8	8.6	42.3	69.4	101.5	256.7	559.5	1323.6	4028.9	12824.1
WHITE-NON-HISPANIC	956.9	394.2	26.5	8.0	47.3	80.1	108.0	271.4	577.7	1357.0	4097.6	12950.7
BLACK	600.2	981.3	27.2	11.7	40.6	65.4	153.5	387.0	864.5	1659.2	4256.6	11534.6
ASIAN/PACIFIC ISLANDER	231.0	417.0	**	**	**	32.8	46.2	126.0	298.6	589.1	2053.7	7256.7
HISPANIC***	144.4	492.3	**	11.9	13.4	15.1	55.0	89.9	248.3	598.9	2261.9	7396.4

*Includes races categorized as 'unknown' or 'other'.

**Rates based on <5 events in the numerator are not presented since such rates are subject to instability.

***Includes all persons of Hispanic origin of any race.

TABLE 42. DEATHS AND DEATH RATES FOR FIFTEEN LEADING CAUSES BY SEX, RACE AND HISPANIC ORIGIN, MARYLAND, 2012.

		NUMBER OF DEATHS											
		ALL RACES**			WHITE			WHITE NON-HISPANIC			BLACK		
RANK*	CAUSES OF DEATH***	TOTAL	MALE	FEMALE	TOTAL	MALE	FEMALE	TOTAL	MALE	FEMALE	TOTAL	MALE	FEMALE
	All causes	44,110	21,740	22,370	31,173	15,151	16,022	30,563	14,808	15,755	11,884	6,053	5,831
1.	Diseases of the Heart	10,867	5,510	5,357	7,726	3,880	3,846	7,605	3,812	3,793	2,913	1,505	1,408
2.	Malignant Neoplasms	10,402	5,271	5,131	7,315	3,755	3,560	7,183	3,695	3,488	2,784	1,384	1,400
3.	Cerebrovascular Disease	2,238	896	1,342	1,609	615	994	1,583	601	982	572	250	322
4.	Chronic Lower Respiratory Diseases	1,948	860	1,088	1,614	692	922	1,606	689	917	322	160	162
5.	Accidents	1,642	1,006	636	1,194	696	498	1,141	651	490	402	280	122
6.	Diabetes Mellitus	1,208	635	573	725	385	340	704	377	327	459	239	220
7.	Influenza and Pneumonia	979	447	532	731	335	396	725	330	395	221	99	122
8.	Septicemia	906	416	490	594	274	320	584	269	315	288	129	159
9.	Alzheimer's Disease	892	287	605	714	239	475	704	234	470	157	42	115
10.	Nephritis, Nephrotic Syndrome, and Nephrosis	694	331	363	441	221	220	433	215	218	238	105	133
11.	Intentional Self-Harm (Suicide)	557	445	112	443	352	91	429	340	89	90	78	12
12.	Essential Hypertension/Hypertensive Renal Dis	462	184	278	267	104	163	265	103	162	181	74	107
13.	Chronic Liver Disease and Cirrhosis	448	280	168	343	211	132	329	199	130	95	62	33
14.	Parkinson's Disease	420	256	164	364	220	144	358	218	140	46	28	18
15.	Assault (Homicide)	414	351	63	91	62	29	72	50	22	317	285	32
		CRUDE DEATH RATES PER 100,000 POPULATION											
	All causes	749.6	762.7	737.3	855.6	842.2	868.6	947.8	938.3	956.9	652.2	711.6	600.2
1.	Diseases of the Heart	184.7	193.3	176.6	212.0	215.7	208.5	235.8	241.5	230.4	159.9	176.9	144.9
2.	Malignant Neoplasms	176.8	184.9	169.1	200.8	208.7	193.0	222.7	234.1	211.8	152.8	162.7	144.1
3.	Cerebrovascular Disease	38.0	31.4	44.2	44.2	34.2	53.9	49.1	38.1	59.6	31.4	29.4	33.1
4.	Chronic Lower Respiratory Diseases	33.1	30.2	35.9	44.3	38.5	50.0	49.8	43.7	55.7	17.7	18.8	16.7
5.	Accidents	27.9	35.3	21.0	32.8	38.7	27.0	35.4	41.2	29.8	22.1	32.9	12.6
6.	Diabetes Mellitus	20.5	22.3	18.9	19.9	21.4	18.4	21.8	23.9	19.9	25.2	28.1	22.6
7.	Influenza and Pneumonia	16.6	15.7	17.5	20.1	18.6	21.5	22.5	20.9	24.0	12.1	11.6	12.6
8.	Septicemia	15.4	14.6	16.1	16.3	15.2	17.3	18.1	17.0	19.1	15.8	15.2	16.4
9.	Alzheimer's Disease	15.2	10.1	19.9	19.6	13.3	25.8	21.8	14.8	28.5	8.6	4.9	11.8
10.	Nephritis, Nephrotic Syndrome, and Nephrosis	11.8	11.6	12.0	12.1	12.3	11.9	13.4	13.6	13.2	13.1	12.3	13.7
11.	Intentional Self-Harm (Suicide)	9.5	15.6	3.7	12.2	19.6	4.9	13.3	21.5	5.4	4.9	9.2	1.2
12.	Essential Hypertension/Hypertensive Renal Dis	7.9	6.5	9.2	7.3	5.8	8.8	8.2	6.5	9.8	9.9	8.7	11.0
13.	Chronic Liver Disease and Cirrhosis	7.6	9.8	5.5	9.4	11.7	7.2	10.2	12.6	7.9	5.2	7.3	3.4
14.	Parkinson's Disease	7.1	9.0	5.4	10.0	12.2	7.8	11.1	13.8	8.5	2.5	3.3	1.9
15.	Assault (Homicide)	7.0	12.3	2.1	2.5	3.4	1.6	2.2	3.2	1.3	17.4	33.5	3.3

*Ranking for all races.
**Includes races categorized as 'unknown' or 'other'.
***ICD-10 codes appear in appendix.

TABLE 42. DEATHS AND DEATH RATES FOR FIFTEEN LEADING CAUSES BY SEX, RACE AND HISPANIC ORIGIN, MARYLAND, 2012 - CONTINUED.

RANK*	CAUSES OF DEATH****	NUMBER OF DEATHS								
		BLACK NON-HISPANIC			ASIAN/PACIFIC ISLANDER			HISPANIC**		
		TOTAL	MALE	FEMALE	TOTAL	MALE	FEMALE	TOTAL	MALE	FEMALE
	All causes	11,758	5,987	5,771	929	468	461	790	438	352
1.	Diseases of the Heart	2,890	1,493	1,397	206	116	90	151	83	68
2.	Malignant Neoplasms	2,761	1,372	1,389	276	120	156	169	75	94
3.	Cerebrovascular Disease	563	245	318	53	29	24	37	21	16
4.	Chronic Lower Respiratory Diseases	319	159	160	9	6	3	12	4	8
5.	Accidents	391	273	118	30	18	12	69	57	12
6.	Diabetes Mellitus	453	234	219	20	8	12	27	13	14
7.	Influenza and Pneumonia	221	99	122	26	13	13	7	5	2
8.	Septicemia	286	129	157	23	12	11	14	6	8
9.	Alzheimer's Disease	155	41	114	19	6	13	13	6	7
10.	Nephritis, Nephrotic Syndrome, and Nephrosis	234	103	131	15	5	10	12	8	4
11.	Intentional Self-Harm (Suicide)	89	77	12	20	12	8	17	14	3
12.	Essential Hypertension/Hypertensive Renal Dis	178	73	105	14	6	8	5	2	3
13.	Chronic Liver Disease and Cirrhosis	93	60	33	7	4	3	18	16	2
14.	Parkinson's Disease	44	28	16	10	8	2	8	2	6
15.	Assault (Homicide)	314	282	32	3	1	2	22	15	7

RANK*		CRUDE DEATH RATES PER 100,000 POPULATION								
	All causes	668.0	730.3	613.6	243.8	257.9	231.0	154.3	163.3	144.4
1.	Diseases of the Heart	164.2	182.1	148.5	54.1	63.9	45.1	29.5	30.9	27.9
2.	Malignant Neoplasms	156.8	167.4	147.7	72.4	66.1	78.2	33.0	28.0	38.6
3.	Cerebrovascular Disease	32.0	29.9	33.8	13.9	16.0	12.0	7.2	7.8	6.6
4.	Chronic Lower Respiratory Diseases	18.1	19.4	17.0	2.4	3.3	***	2.3	***	3.3
5.	Accidents	22.2	33.3	12.5	7.9	9.9	6.0	13.5	21.2	4.9
6.	Diabetes Mellitus	25.7	28.5	23.3	5.2	4.4	6.0	5.3	4.8	5.7
7.	Influenza and Pneumonia	12.6	12.1	13.0	6.8	7.2	6.5	1.4	1.9	***
8.	Septicemia	16.2	15.7	16.7	6.0	6.6	5.5	2.7	2.2	3.3
9.	Alzheimer's Disease	8.8	5.0	12.1	5.0	3.3	6.5	2.5	2.2	2.9
10.	Nephritis, Nephrotic Syndrome, and Nephrosis	13.3	12.6	13.9	3.9	2.8	5.0	2.3	3.0	***
11.	Intentional Self-Harm (Suicide)	5.1	9.4	1.3	5.2	6.6	4.0	3.3	5.2	***
12.	Essential Hypertension/Hypertensive Renal Dis	10.1	8.9	11.2	3.7	3.3	4.0	1.0	***	***
13.	Chronic Liver Disease and Cirrhosis	5.3	7.3	3.5	1.8	***	***	3.5	6.0	***
14.	Parkinson's Disease	2.5	3.4	1.7	2.6	4.4	***	1.6	***	2.5
15.	Assault (Homicide)	17.8	34.4	3.4	***	***	***	4.3	5.6	2.9

*Ranking for all races.
**Includes all persons of Hispanic origin of any race.
***Rates based on <5 events in the numerator are not presented since such rates are subject to instability.
****ICD-10 codes appear in appendix.

TABLE 43A. THE EIGHT* LEADING CAUSES OF DEATH** BY AGE, MARYLAND, 2012.

Rank	All ages	Number	Percent
	All Causes	44,110	100.0
1.	Diseases of the Heart	10,867	24.6
2.	Malignant Neoplasms	10,402	23.6
3.	Cerebrovascular Diseases	2,238	5.1
4.	Chronic Lower Respiratory Diseases	1,948	4.4
5.	Accidents	1,642	3.7
6.	Diabetes Mellitus	1,208	2.7
7.	Influenza and Pneumonia	979	2.2
8.	Septicemia	906	2.1
Rank	**1-4 years**	**Number**	**Percent**
	All Causes	76	100.0
1.	Accidents	21	27.6
2.	Congenital malformations	12	15.8
Rank	**5-14 years**	**Number**	**Percent**
	All Causes	81	100.0
1.	Accidents	18	
2.	Malignant Neoplasms	15	18.5
Rank	**15-24 years**	**Number**	**Percent**
	All Causes	568	100.0
1.	Accidents	144	25.4
2.	Assault (Homicide)	122	21.5
3.	Intentional Self-Harm (Suicide)	65	11.4
4.	Malignant Neoplasms	31	5.5
4.	Diseases of the Heart	31	5.5
Rank	**25-44 years**	**Number**	**Percent**
	All Causes	2,061	100.0
1.	Accidents	321	15.6
2.	Diseases of the Heart	290	14.1
3.	Malignant Neoplasms	264	12.8
4.	Assault (Homicide)	198	9.6
5.	Intentional Self-Harm (Suicide)	159	7.7
6.	Human Immunodeficiency Virus (HIV) Disease	55	2.7
7.	Diabetes Mellitus	40	1.9
8.	Septicemia	39	1.9
Rank	**45-64 years**	**Number**	**Percent**
	All Causes	9,271	100.0
1.	Malignant Neoplasms	3,064	33.0
2.	Diseases of the Heart	2,056	22.2
3.	Accidents	428	4.6
4.	Cerebrovascular Diseases	306	3.3
5.	Diabetes Mellitus	299	3.2
6.	Chronic Liver Disease and Cirrhosis	271	2.9
7.	Chronic Lower Respiratory Diseases	244	2.6
8.	Intentional Self-Harm (Suicide)	234	2.5
Rank	**65 years and over**	**Number**	**Percent**
	All Causes	31,588	100.0
1.	Diseases of the Heart	8,479	26.8
2.	Malignant Neoplasms	7,019	22.2
3.	Cerebrovascular Diseases	1,889	6.0
4.	Chronic Lower Respiratory Diseases	1,669	5.3
5.	Alzheimer's Disease	879	2.8
6.	Diabetes Mellitus	867	2.7
7.	Influenza and Pneumonia	805	2.5
8.	Accidents	704	2.2

*Leading causes are shown only if there were ten or more deaths in a given category.
**ICD-10 codes appear in appendix.

TABLE 43B. THE EIGHT* LEADING CAUSES OF DEATH** BY RACE AND AGE, MARYLAND, 2012.

White, all ages

Rank		Number	Percent
	All Causes	31,173	100.0
1.	Diseases of the Heart	7,726	24.8
2.	Malignant Neoplasms	7,315	23.5
3.	Chronic Lower Respiratory Diseases	1,614	5.2
4.	Cerebrovascular Diseases	1,609	5.2
5.	Accidents	1,194	3.8
6.	Influenza and Pneumonia	731	2.3
7.	Diabetes Mellitus	725	2.3
8.	Alzheimer's Disease	714	2.3

Black, all ages

Rank		Number	Percent
	All Causes	11,884	100.0
1.	Diseases of the Heart	2,913	24.5
2.	Malignant Neoplasms	2,784	23.4
3.	Cerebrovascular Diseases	572	4.8
4.	Diabetes Mellitus	459	3.9
5.	Accidents	402	3.4
6.	Chronic Lower Respiratory Diseases	322	2.7
7.	Assault (Homicide)	317	2.7
8.	Septicemia	288	2.4

White, 1-4 years

Rank		Number	Percent
	All Causes	39	100.0
1.	Congenital Malformations	9	23.1
2.	Accidents	8	20.5
3.	Malignant Neoplasms	5	12.8

Black, 1-4 years

Rank		Number	Percent
	All Causes	34	100.0
1.	Accidents	11	28.2
2.	Assault (Homicide)	5	12.8

White, 5-14 years

Rank		Number	Percent
	All Causes	42	100.0
1.	Malignant Neoplasms	11	26.2
2.	Congenital Malformations	6	14.3
2.	Accidents	6	14.3

Black, 5-14 years

Rank		Number	Percent
	All Causes	35	100.0
1.	Accidents	11	31.4
2.	Chronic Lower Respiratory Diseases	5	14.3

White, 15-24 years

Rank		Number	Percent
	All Causes	295	100.0
1.	Accidents	98	33.2
2.	Intentional Self-Harm (Suicide)	45	15.3
3.	Assault (Homicide)	18	6.1
4.	Malignant Neoplasms	14	4.7
5.	Diseases of the Heart	11	3.7

Black, 15-24 years

Rank		Number	Percent
	All Causes	258	100.0
1.	Assault (Homicide)	104	40.3
2.	Accidents	42	16.3
3.	Diseases of the Heart	18	7.0
4.	Intentional Self-Harm (Suicide)	16	6.2
5.	Malignant Neoplasms	14	5.4
6.	Human Immunodeficiency Virus (HIV) Disease	6	2.3

White, 25-44 years

Rank		Number	Percent
	All Causes	1,124	100.0
1.	Accidents	221	19.7
2.	Malignant Neoplasms	152	13.5
3.	Diseases of the Heart	125	11.1
4.	Intentional Self-Harm (Suicide)	112	10.0
5.	Assault (Homicide)	35	3.1
6.	Septicemia	22	2.0
6.	Diabetes Mellitus	22	2.0
8.	Chronic Liver Disease and Cirrhosis	20	1.8

Black, 25-44 years

Rank		Number	Percent
	All Causes	853	100.0
1.	Assault (Homicide)	159	18.6
2.	Diseases of the Heart	155	18.2
3.	Malignant Neoplasms	90	10.6
4.	Accidents	89	10.4
5.	Human Immunodeficiency Virus (HIV) Disease	48	5.6
6.	Intentional Self-Harm (Suicide)	36	4.2
7.	Diabetes Mellitus	18	2.1
8.	Cerebrovascular Diseases	17	2.0

White, 45-64 years

Rank		Number	Percent
	All Causes	5,424	100.0
1.	Malignant Neoplasms	1,895	34.9
2.	Diseases of the Heart	1,154	21.3
3.	Accidents	278	5.1
4.	Chronic Liver Disease and Cirrhosis	203	3.7
5.	Intentional Self-Harm (Suicide)	200	3.7
6.	Chronic Lower Respiratory Diseases	164	3.0
7.	Diabetes Mellitus	150	2.8
8.	Cerebrovascular Diseases	126	2.3

Black, 45-64 years

Rank		Number	Percent
	All Causes	3,612	100.0
1.	Malignant Neoplasms	1,061	29.4
2.	Diseases of the Heart	851	23.6
3.	Cerebrovascular Diseases	170	4.7
4.	Diabetes Mellitus	145	4.0
5.	Accidents	140	3.9
6.	Human Immunodeficiency Virus (HIV) Disease	138	3.8
7.	Septicemia	97	2.7
8.	Chronic Lower Respiratory Diseases	77	2.1

White, 65 years and over

Rank		Number	Percent
	All Causes	24,072	100.0
1.	Diseases of the Heart	6,434	26.7
2.	Malignant Neoplasms	5,237	21.8
3.	Cerebrovascular Diseases	1,464	6.1
4.	Chronic Lower Respiratory Diseases	1,438	6.0
5.	Alzheimer's Disease	703	2.9
6.	Influenza and Pneumonia	636	2.6
7.	Accidents	583	2.4
8.	Diabetes Mellitus	551	2.3

Black, 65 years and over

Rank		Number	Percent
	All Causes	6,837	100.0
1.	Diseases of the Heart	1,881	27.5
2.	Malignant Neoplasms	1,613	23.6
3.	Cerebrovascular Diseases	380	5.6
4.	Diabetes Mellitus	296	4.3
5.	Chronic Lower Respiratory Diseases	222	3.2
6.	Septicemia	170	2.5
7.	Nephritis, Nephrotic Syndrome, Nephrosis	162	2.4
8.	Alzheimer's Disease	155	2.3

*Leading causes are shown only if there were five or more deaths in a given category.

**ICD-10 codes appear in appendix.

TABLE 43C. THE EIGHT* LEADING CAUSES OF DEATH** BY SEX AND AGE, MARYLAND, 2012.

Male, all ages

Rank		Number	Percent
	All Causes	21,740	100.0
1.	Diseases of the Heart	5,510	25.3
2.	Malignant Neoplasms	5,271	24.2
3.	Accidents	1,006	4.6
4.	Cerebrovascular Diseases	896	4.1
5.	Chronic Lower Respiratory Diseases	860	4.0
6.	Diabetes Mellitus	635	2.9
7.	Influenza and Pneumonia	447	2.1
8.	Intentional Self-Harm (Suicide)	445	2.0

Female, all ages

Rank		Number	Percent
	All Causes	22,370	100.0
1.	Diseases of the Heart	5,357	23.9
2.	Malignant Neoplasms	5,131	22.9
3.	Cerebrovascular Diseases	1,342	6.0
4.	Chronic Lower Respiratory Diseases	1,088	4.9
5.	Accidents	636	2.8
6.	Alzheimer's Disease	605	2.7
7.	Diabetes Mellitus	573	2.6
8.	Influenza and Pneumonia	532	2.4

Male, 1-4 years

Rank		Number	Percent
	All Causes	41	100.0
1.	Accidents	12	29.3
2.	Congenital Malformations	6	14.6

Female, 1-4 years

Rank		Number	Percent
	All Causes	35	100.0
1.	Accidents	9	25.7
2.	Congenital Malformations	6	17.1

Male, 5-14 years

Rank		Number	Percent
	All Causes	47	100.0
1.	Accidents	11	23.4
2.	Malignant Neoplasms	8	17.0
2.	Congenital Malformations	8	17.0

Female, 5-14 years

Rank		Number	Percent
	All Causes	34	100.0
1.	Malignant Neoplasms	7	20.6
1.	Accidents	7	20.6

Male, 15-24 years

Rank		Number	Percent
	All Causes	409	100.0
1.	Assault (Homicide)	107	26.2
2.	Accidents	96	23.5
3.	Intentional Self-Harm (Suicide)	50	12.2
4.	Diseases of the Heart	22	5.4
5.	Malignant Neoplasms	18	4.4
6.	Chronic Lower Respiratory Diseases	5	1.2
6.	Human Immunodeficiency Virus (HIV) Disease	5	1.2
6.	Congenital Malformations	5	1.2

Female, 15-24 years

Rank		Number	Percent
	All Causes	159	100.0
1.	Accidents	48	30.2
2.	Assault (Homicide)	15	9.4
2.	Intentional Self-Harm (Suicide)	15	9.4
4.	Malignant Neoplasms	13	8.2
5.	Diseases of the Heart	9	5.7

Male, 25-44 years

Rank		Number	Percent
	All Causes	1,337	100.0
1.	Accidents	241	18.0
2.	Diseases of the Heart	181	13.5
3.	Assault (Homicide)	176	13.2
4.	Intentional Self-Harm (Suicide)	126	9.4
5.	Malignant Neoplasms	111	8.3
6.	Human Immunodeficiency Virus (HIV) Disease	32	2.4
7.	Diabetes Mellitus	26	1.9
8.	Cerebrovascular Diseases	17	1.3

Female, 25-44 years

Rank		Number	Percent
	All Causes	724	100.0
1.	Malignant Neoplasms	153	21.1
2.	Diseases of the Heart	109	15.1
3.	Accidents	80	11.0
4.	Intentional Self-Harm (Suicide)	33	4.6
5.	Septicemia	28	3.9
6.	Human Immunodeficiency Virus (HIV) Disease	23	3.2
7.	Assault (Homicide)	22	3.0
8.	Influenza and Pneumonia	18	2.5

Male, 45-64 years

Rank		Number	Percent
	All Causes	5,456	100.0
1.	Malignant Neoplasms	1,557	28.5
2.	Diseases of the Heart	1,406	25.8
3.	Accidents	305	5.6
4.	Intentional Self-Harm (Suicide)	181	3.3
5.	Chronic Liver Disease and Cirrhosis	177	3.2
6.	Diabetes Mellitus	169	3.1
7.	Cerebrovascular Diseases	166	3.0
8.	Chronic Lower Respiratory Diseases	125	2.3

Female, 45-64 years

Rank		Number	Percent
	All Causes	3,815	100.0
1.	Malignant Neoplasms	1,507	39.5
2.	Diseases of the Heart	650	17.0
3.	Cerebrovascular Diseases	140	3.7
4.	Diabetes Mellitus	130	3.4
5.	Accidents	123	3.2
6.	Chronic Lower Respiratory Diseases	119	3.1
7.	Septicemia	94	2.5
7.	Chronic Liver Disease and Cirrhosis	94	2.5

Male, 65 years and over

Rank		Number	Percent
	All Causes	14,211	100.0
1.	Diseases of the Heart	3,895	27.4
2.	Malignant Neoplasms	3,572	25.1
3.	Chronic Lower Respiratory Diseases	712	5.0
4.	Cerebrovascular Diseases	705	5.0
5.	Diabetes Mellitus	439	3.1
6.	Influenza and Pneumonia	359	2.5
7.	Accidents	338	2.4
8.	Septicemia	302	2.1

Female, 65 years and over

Rank		Number	Percent
	All Causes	17,377	100.0
1.	Diseases of the Heart	4,584	26.4
2.	Malignant Neoplasms	3,447	19.8
3.	Cerebrovascular Diseases	1,184	6.8
4.	Chronic Lower Respiratory Diseases	957	5.5
5.	Alzheimer's Disease	595	3.4
6.	Influenza and Pneumonia	446	2.6
7.	Diabetes Mellitus	428	2.5
8.	Accidents	366	2.1

*Leading causes are shown only if there were five or more deaths in a given category.

**ICD-10 codes appear in appendix.

TABLE 43D. THE EIGHT* LEADING CAUSES OF DEATH** AMONG MALES BY RACE AND AGE, MARYLAND, 2012.

White male, all ages

Rank		Number	Percent
	All Causes	15,151	100.0
1.	Diseases of the Heart	3,880	25.6
2.	Malignant Neoplasms	3,755	24.8
3.	Accidents	696	4.6
4.	Chronic Lower Respiratory Diseases	692	4.6
5.	Cerebrovascular Diseases	615	4.1
6.	Diabetes Mellitus	385	2.5
7.	Intentional Self-Harm (Suicide)	352	2.3
8.	Influenza and Pneumonia	335	2.2

Black, male, all ages

Rank		Number	Percent
	All Causes	6,053	100.0
1.	Diseases of the Heart	1,505	24.9
2.	Malignant Neoplasms	1,384	22.9
3.	Assault (Homicide)	285	4.7
4.	Accidents	280	4.6
5.	Cerebrovascular Diseases	250	4.1
6.	Diabetes Mellitus	239	3.9
7.	Chronic Lower Respiratory Diseases	160	2.6
8.	Human Immunodeficiency Virus (HIV) Disease	140	2.3

White male, 1-4 years

Rank		Number	Percent
	All Causes	19	100.0
1.	Congenital Malformations	5	26.3

Black, male, 1-4 years

Rank		Number	Percent
	All Causes	20	100.0
1.	Accidents	7	35.0

White male, 5-14 years

Rank		Number	Percent
	All Causes	24	100.0
1.	Congenital Malformations	6	30.0
2.	Malignant Neoplasms	5	25.0

Black, male, 5-14 years

Rank		Number	Percent
	All Causes	20	100.0
1.	Accidents	7	35.0

White male, 15-24 years

Rank		Number	Percent
	All Causes	200	100.0
1.	Accidents	64	32.0
2.	Intentional Self-Harm (Suicide)	34	17.0
3.	Assault (Homicide)	12	6.0
4.	Malignant Neoplasms	8	4.0
5.	Diseases of the Heart	7	3.5

Black, male, 15-24 years

Rank		Number	Percent
	All Causes	201	100.0
1.	Assault (Homicide)	95	47.3
2.	Accidents	29	14.4
3.	Intentional Self-Harm (Suicide)	15	7.5
4.	Diseases of the Heart	14	7.0
5.	Malignant Neoplasms	8	4.0
6.	Human Immunodeficiency Virus (HIV) Disease	5	2.5

White male, 25-44 years

Rank		Number	Percent
	All Causes	731	100.0
1.	Accidents	163	22.3
2.	Intentional Self-Harm (Suicide)	89	12.2
3.	Diseases of the Heart	89	12.2
4.	Malignant Neoplasms	66	9.0
5.	Assault (Homicide)	25	3.4
6.	Diabetes Mellitus	14	1.9
6.	Chronic Liver Disease and Cirrhosis	14	1.9
8.	Cerebrovascular Disease	10	1.4

Black, male, 25-44 years

Rank		Number	Percent
	All Causes	555	100.0
1.	Assault (Homicide)	148	26.7
2.	Diseases of the Heart	87	15.7
3.	Accidents	69	12.4
4.	Malignant Neoplasms	39	7.0
5.	Intentional Self-Harm (Suicide)	30	5.4
6.	Human Immunodeficiency Virus (HIV) Disease	28	5.0
7.	Diabetes Mellitus	12	2.2
8.	Chronic Lower Respiratory Diseases	9	1.6

White male, 45-64 years

Rank		Number	Percent
	All Causes	3,288	100.0
1.	Malignant Neoplasms	996	30.3
2.	Diseases of the Heart	818	24.9
3.	Accidents	195	5.9
4.	Intentional Self-Harm (Suicide)	152	4.6
5.	Chronic Liver Disease and Cirrhosis	132	4.0
6.	Diabetes Mellitus	89	2.7
7.	Chronic Lower Respiratory Diseases	88	2.7
8.	Cerebrovascular Diseases	68	2.1

Black, male, 45-64 years

Rank		Number	Percent
	All Causes	2,046	100.0
1.	Diseases of the Heart	557	27.2
2.	Malignant Neoplasms	513	25.1
3.	Accidents	104	5.1
4.	Cerebrovascular Diseases	92	4.5
5.	Human Immunodeficiency Virus (HIV) Disease	87	4.3
6.	Diabetes Mellitus	78	3.8
7.	Septicemia	51	2.5
8.	Chronic Liver Disease and Cirrhosis	44	2.2

White male, 65 years and over

Rank		Number	Percent
	All Causes	10,798	100.0
1.	Diseases of the Heart	2,965	27.5
2.	Malignant Neoplasms	2,677	24.8
3.	Chronic Lower Respiratory Diseases	595	5.5
4.	Cerebrovascular Diseases	534	4.9
5.	Influenza and Pneumonia	288	2.7
6.	Diabetes Mellitus	281	2.6
7.	Accidents	268	2.5
8.	Alzheimer's Disease	236	2.2

Black, male, 65 years and over

Rank		Number	Percent
	All Causes	3,080	100.0
1.	Diseases of the Heart	842	27.3
2.	Malignant Neoplasms	819	26.6
3.	Diabetes Mellitus	149	4.8
4.	Cerebrovascular Diseases	148	4.8
5.	Chronic Lower Respiratory Diseases	111	3.6
6.	Septicemia	73	2.4
7.	Nephritis Nephrotic Syndrome and Nephrosis	68	2.2
8.	Accidents	62	2.0

*Leading causes are shown only if there were five or more deaths in a given category.

**ICD-10 codes appear in appendix.

TABLE 43E. THE EIGHT* LEADING CAUSES OF DEATH** AMONG FEMALES BY RACE AND AGE, MARYLAND, 2012.

White female, all ages

Rank		Number	Percent
	All Causes	16,022	100.0
1.	Diseases of the Heart	3,846	24.0
2.	Malignant Neoplasms	3,560	22.2
3.	Cerebrovascular Diseases	994	6.2
4.	Chronic Lower Respiratory Diseases	922	5.8
5.	Accidents	498	3.1
6.	Alzheimer's Disease	475	3.0
7.	Influenza and Pneumonia	396	2.5
8.	Diabetes Mellitus	340	2.1

Black, female, all ages

Rank		Number	Percent
	All Causes	5,831	100.0
1.	Diseases of the Heart	1,408	24.1
2.	Malignant Neoplasms	1,400	24.0
3.	Cerebrovascular Diseases	322	5.5
4.	Diabetes Mellitus	220	3.8
5.	Chronic Lower Respiratory Diseases	162	2.8
6.	Septicemia	159	2.7
7.	Nephritis Nephrotic Syndrome and Nephrosis	133	2.3
8.	Influenza and Pneumonia	122	2.1
8.	Accidents	122	2.1

White female, 1-4 years

Rank		Number	Percent
	All Causes	20	100.0
1.	Accidents	5	25.0

Black, female, 1-4 years

Rank		Number	Percent
	All Causes	14	100.0

White female, 5-14 years

Rank		Number	Percent
	All Causes	18	100.0
1.	Malignant Neoplasms	6	33.3

Black, female, 5-14 years

Rank		Number	Percent
	All Causes	15	100.0

White female, 15-24 years

Rank		Number	Percent
	All Causes	95	100.0
1.	Accidents	34	35.8
2.	Intentional Self-Harm (Suicide)	11	11.6
3.	Assault (Homicide)	6	6.3
3.	Malignant Neoplasms	6	6.3

Black, female, 15-24 years

Rank		Number	Percent
	All Causes	57	100.0
1.	Accidents	13	22.8
2.	Assault (Homicide)	9	15.8
3.	Malignant Neoplasms	6	10.5

White female, 25-44 years

Rank		Number	Percent
	All Causes	393	100.0
1.	Malignant Neoplasms	86	21.9
2.	Accidents	58	14.8
3.	Diseases of the Heart	36	9.2
4.	Intentional Self-Harm (Suicide)	23	5.9
5.	Septicemia	15	3.8
6.	Influenza and Pneumonia	12	3.1
7.	Assault (Homicide)	10	2.5
8.	Diabetes Mellitus	8	2.0

Black, female, 25-44 years

Rank		Number	Percent
	All Causes	298	100.0
1.	Diseases of the Heart	68	22.8
2.	Malignant Neoplasms	51	17.1
3.	Human Immunodeficiency Virus (HIV) Disease	20	6.7
3.	Accidents	20	6.7
5.	Septicemia	13	4.4
6.	Assault (Homicide)	11	3.7
6.	Cerebrovascular Diseases	11	3.7
8.	Nephritis Nephrotic Syndrome and Nephrosis	7	2.3

White female, 45-64 years

Rank		Number	Percent
	All Causes	2,136	100.0
1.	Malignant Neoplasms	899	42.1
2.	Diseases of the Heart	336	15.7
3.	Accidents	83	3.9
4.	Chronic Lower Respiratory Diseases	76	3.6
5.	Chronic Liver Disease and Cirrhosis	71	3.3
6.	Diabetes Mellitus	61	2.9
7.	Cerebrovascular Diseases	58	2.7
8.	Intentional Self-Harm (Suicide)	48	2.2

Black, female, 45-64 years

Rank		Number	Percent
	All Causes	1,566	100.0
1.	Malignant Neoplasms	548	35.0
2.	Diseases of the Heart	294	18.8
3.	Cerebrovascular Diseases	78	5.0
4.	Diabetes Mellitus	67	4.3
5.	Human Immunodeficiency Virus (HIV) Disease	51	3.3
6.	Septicemia	46	2.9
7.	Chronic Lower Respiratory Diseases	42	2.7
8.	Accidents	36	2.3

White female, 65 years and over

Rank		Number	Percent
	All Causes	13,274	100.0
1.	Diseases of the Heart	3,469	26.1
2.	Malignant Neoplasms	2,560	19.3
3.	Cerebrovascular Diseases	930	7.0
4.	Chronic Lower Respiratory Diseases	843	6.4
5.	Alzheimer's Disease	467	3.5
6.	Influenza and Pneumonia	348	2.6
7.	Accidents	315	2.4
8.	Diabetes Mellitus	270	2.0

Black, female, 65 years and over

Rank		Number	Percent
	All Causes	3,757	100.0
1.	Diseases of the Heart	1,039	27.7
2.	Malignant Neoplasms	794	21.1
3.	Cerebrovascular Diseases	232	6.2
4.	Diabetes Mellitus	147	3.9
5.	Alzheimer's Disease	113	3.0
6.	Chronic Lower Respiratory Diseases	111	3.0
7.	Septicemia	97	2.6
8.	Nephritis Nephrotic Syndrome and Nephrosis	94	2.5

*Leading causes are shown only if there were five or more deaths in a given category.

**ICD-10 codes appear in appendix.

TABLE 44. LEADING CAUSES* OF DEATH** AMONG ADOLESCENTS BY AGE, RACE AND SEX, MARYLAND, 2012.

	NUMBER OF DEATHS BY RACE AND SEX								
	ALL RACES****			WHITE			BLACK		
10-14 years	BOTH SEXES	MALE	FEMALE	BOTH SEXES	MALE	FEMALE	BOTH SEXES	MALE	FEMALE
All causes	44	26	18	24	13	11	17	10	7
Malignant neoplasms	11	6	5	10	5	5	1	1	0
Accidents	8	6	2	3	1	2	4	4	0
15-19 years									
All causes	194	136	58	90	60	30	99	73	26
Accidents	59	38	21	40	26	14	18	12	6
Assault (homicide)	48	43	5	3	3	0	45	40	5
Intentional self-harm (suicide)	21	15	6	16	10	6	5	5	0
Malignant neoplasms	13	6	7	4	1	3	6	3	3
Diseases of the heart	7	4	3	3	2	1	4	2	2

10-14 years	DEATH RATES PER 100,000 POPULATION BY RACE AND SEX								
All causes	11.7	13.5	9.8	11.1	11.7	10.4	12.8	14.7	10.7
Malignant neoplasms	2.9	3.1	2.7	4.6	4.5	4.7	***	***	***
Accidents	2.1	3.1	***	***	***	***	***	***	***
15-19 years									
All causes	48.9	67.1	29.9	38.9	50.2	26.8	71.2	104.2	37.7
Accidents	14.9	18.7	10.8	17.3	21.8	12.5	12.9	17.1	8.7
Assault (homicide)	12.1	21.2	2.6	***	***	***	32.4	57.1	7.2
Intentional self-harm (suicide)	5.3	7.4	3.1	6.9	8.4	5.4	3.6	7.1	***
Malignant neoplasms	3.3	3.0	3.6	***	***	***	4.3	***	***
Diseases of the heart	1.8	***	***	***	***	***	***	***	***

*Leading causes are shown only if there were five or more total deaths in a given age group.
**ICD-10 codes appear in appendix.
***Rates based on <5 events in the numerator are not presented since such rates are subject to instability.
****Includes races categorized as 'unknown' or 'other'.

TABLE 45. NUMBER OF VIOLENT DEATHS AMONG ADOLESCENTS AGES 10-19 YEARS BY CAUSE OF DEATH, AND RACE, REGION AND POLITICAL SUBDIVISION, MARYLAND, 2012.

REGION AND POLITICAL SUBDIVISION	ACCIDENTS			ASSAULT (HOMICIDE)			INTENTIONAL SELF-HARM (SUICIDE)		
	ALL RACES[1]	WHITE	BLACK	ALL RACES[1]	WHITE	BLACK	ALL RACES[1]	WHITE	BLACK
MARYLAND	67	43	22	51	5	46	25	20	5
NORTHWEST AREA	8	8	0	0	0	0	1	1	0
GARRETT	1	1	0	0	0	0	0	0	0
ALLEGANY	1	1	0	0	0	0	0	0	0
WASHINGTON	5	5	0	0	0	0	0	0	0
FREDERICK	1	1	0	0	0	0	1	1	0
BALTIMORE METRO AREA	35	24	10	33	2	31	17	13	4
BALTIMORE CITY	5	2	3	26	0	26	1	0	1
BALTIMORE CO	12	8	3	6	1	5	3	3	0
ANNE ARUNDEL	9	5	4	0	0	0	7	5	2
CARROLL	4	4	0	0	0	0	1	1	0
HOWARD	2	2	0	0	0	0	2	1	1
HARFORD	3	3	0	1	1	0	3	3	0
NATIONAL CAPITAL AREA	9	2	7	17	2	15	3	3	0
MONTGOMERY	3	0	3	1	0	1	2	2	0
PRINCE GEORGE'S	6	2	4	16	2	14	1	1	0
SOUTHERN AREA	9	5	3	0	0	0	2	2	0
CALVERT	3	2	0	0	0	0	1	1	0
CHARLES	3	1	2	0	0	0	0	0	0
SAINT MARY'S	3	2	1	0	0	0	1	1	0
EASTERN SHORE AREA	6	4	2	1	1	0	2	1	1
CECIL	2	2	0	0	0	0	1	1	0
KENT	0	0	0	0	0	0	0	0	0
QUEEN ANNE'S	0	0	0	0	0	0	0	0	0
CAROLINE	3	1	2	0	0	0	0	0	0
TALBOT	0	0	0	0	0	0	1	0	1
DORCHESTER	0	0	0	0	0	0	0	0	0
WICOMICO	1	1	0	1	1	0	0	0	0
SOMERSET	0	0	0	0	0	0	0	0	0
WORCESTER	0	0	0	0	0	0	0	0	0

[1] Includes races categorized as 'unknown' or 'other'.

TABLE 46. DEATHS FROM 113 SELECTED CAUSES, INJURY BY FIREARMS, DRUG-INDUCED DEATHS, ALCOHOL-INDUCED DEATHS, AND INJURY AT WORK BY AGE, MARYLAND, 2012.

CAUSES OF DEATH[1]	DEATHS BY AGE												
	ALL AGES	<1	1-4	5-14	15-24	25-34	35-44	45-54	55-64	65-74	75-84	85 & OVER	NOT STATED
ALL CAUSES	44,110	458	76	81	568	832	1,229	3,305	5,966	7,268	10,307	14,013	7
SALMONELLA INFECTIONS	1	0	0	0	0	0	0	0	0	0	1	0	0
SHIGELLOSIS AND AMEBIASIS	0	0	0	0	0	0	0	0	0	0	0	0	0
CERTAIN OTHER INTESTINAL INFECTIONS	245	6	0	0	1	0	2	3	15	36	67	115	0
TUBERCULOSIS, ALL FORMS	9	0	0	0	0	0	0	1	1	2	2	3	0
RESPIRATORY TUBERCULOSIS	7	0	0	0	0	0	0	0	0	2	2	3	0
OTHER TUBERCULOSIS	2	0	0	0	0	0	0	1	1	0	0	0	0
WHOOPING COUGH	0	0	0	0	0	0	0	0	0	0	0	0	0
SCARLET FEVER AND ERYSIPELAS	0	0	0	0	0	0	0	0	0	0	0	0	0
MENINGOCOCCAL INFECTION	1	0	0	0	0	1	0	0	0	0	0	0	0
SEPTICEMIA	906	3	2	0	2	9	30	67	127	167	245	253	1
SYPHILIS	0	0	0	0	0	0	0	0	0	0	0	0	0
ACUTE POLIOMYELITIS	0	0	0	0	0	0	0	0	0	0	0	0	0
ARTHROPOD-BORNE VIRAL ENCEPHALITIS	0	0	0	0	0	0	0	0	0	0	0	0	0
MEASLES	0	0	0	0	0	0	0	0	0	0	0	0	0
VIRAL HEPATITIS	118	0	0	0	1	1	4	36	55	13	8	0	0
HUMAN IMMUNODEFICIENCY VIRUS	255	0	0	0	6	15	40	92	76	23	1	2	0
MALARIA	0	0	0	0	0	0	0	0	0	0	0	0	0
OTHER INFECTIOUS AND PARASITIC DISEASES	111	3	2	2	2	2	3	10	24	22	22	19	0
MALIGNANT NEOPLASMS	10,402	0	8	15	31	72	192	887	2,177	2,644	2,634	1,741	1
LIP, ORAL CAVITY AND PHARYNX	135	0	0	0	0	2	3	14	42	28	30	16	0

See footnotes at end of table.

TABLE 46. DEATHS FROM 113 SELECTED CAUSES, INJURY BY FIREARMS, DRUG-INDUCED DEATHS, ALCOHOL-INDUCED DEATHS, AND INJURY AT WORK BY AGE, MARYLAND, 2012. — Continued

CAUSES OF DEATH[1]	DEATHS BY AGE												
	ALL AGES	<1	1-4	5-14	15-24	25-34	35-44	45-54	55-64	65-74	75-84	85 & OVER	NOT STATED
ESOPHAGUS	271	0	0	0	1	0	1	32	58	96	58	25	0
STOMACH	178	0	0	0	0	3	9	16	45	34	42	29	0
COLON, RECTUM, AND ANUS	944	0	0	0	0	5	27	103	204	189	241	175	0
LIVER AND INTRAHEPATIC BILE DUCTS	435	0	0	0	0	1	6	44	132	119	81	52	0
PANCREAS	732	0	0	0	0	0	8	59	176	184	194	111	0
LARYNX	64	0	0	0	0	0	0	7	16	17	15	9	0
TRACHEA, BRONCHUS AND LUNG	2,714	0	0	0	1	5	22	183	564	817	776	346	0
MELANOMA OF SKIN	166	0	0	0	0	5	8	14	29	38	39	33	0
BREAST	857	0	0	0	0	8	43	147	189	185	148	137	0
CERVIX UTERI	71	0	0	0	0	2	3	24	19	11	7	5	0
CORPUS UTERI AND OF UTERUS, PART UNSPECIFIED	208	0	0	0	0	2	3	10	60	60	46	27	0
OVARY	264	0	0	0	0	1	4	23	72	74	58	32	0
PROSTATE	493	0	0	0	0	0	0	11	46	121	149	166	0
KIDNEY AND RENAL PELVIS	204	0	0	0	0	0	4	13	48	50	53	36	0
BLADDER	295	0	0	0	0	0	1	12	35	73	87	86	1
MENINGES, BRAIN AND OTHER PARTS OF NERVOUS SYSTEM	252	0	3	6	7	8	17	31	68	54	42	16	0
LYMPHOID, HEMATOPOIETIC AND RELATED TISSUE	974	0	2	1	12	11	15	70	155	208	296	204	0
HODGKIN'S DISEASE	24	0	0	0	1	3	1	4	4	2	6	3	0
NON-HODGKIN'S LYMPHOMA	312	0	0	0	2	2	6	22	52	64	97	67	0
LEUKEMIA	388	0	2	1	9	6	7	28	50	79	116	90	0
MULTIPLE MYELOMA AND OTHER IMMUNOPROLIFERATIVE NEOPLASMS	249	0	0	0	0	0	1	16	49	63	76	44	0
OTHER AND UNSPECIFIED MALIGNANT NEOPLASMS OF LYMPHOID HEMATOPOIETIC AND RELATED TISSUE	1	0	0	0	0	0	0	0	0	0	1	0	0
ALL OTHER AND UNSPECIFIED MALIGNANT NEOPLASMS	1,145	0	3	8	10	19	18	74	219	286	272	236	0
IN SITU NEOPLASMS, BENIGN NEOPLASMS AND NEOPLASMS OF UNCERTAIN BEHAVIOR	260	0	1	1	0	1	2	14	20	39	75	107	0
ANEMIAS	91	0	0	1	2	6	7	6	12	11	13	33	0
DIABETES MELLITUS	1,208	0	0	1	1	10	30	91	208	280	295	292	0

See footnotes at end of table.

TABLE 46. DEATHS FROM 113 SELECTED CAUSES, INJURY BY FIREARMS, DRUG-INDUCED DEATHS, ALCOHOL-INDUCED DEATHS, AND INJURY AT WORK BY AGE, MARYLAND, 2012. — Continued

CAUSES OF DEATH[1]	DEATHS BY AGE												
	ALL AGES	<1	1-4	5-14	15-24	25-34	35-44	45-54	55-64	65-74	75-84	85 & OVER	NOT STATED
NUTRITIONAL DEFICIENCIES	34	0	0	0	0	1	0	4	2	5	7	15	0
MALNUTRITION	32	0	0	0	0	1	0	3	2	5	7	14	0
OTHER NUTRITIONAL DEFICIENCIES	2	0	0	0	0	0	0	1	0	0	0	1	0
MENINGITIS	10	1	0	0	1	0	2	1	2	0	3	0	0
PARKINSON'S DISEASE	420	0	0	0	0	0	0	0	11	50	171	188	0
ALZHEIMER'S DISEASE	892	0	0	0	0	0	0	1	12	41	269	569	0
MAJOR CARDIOVASCULAR DISEASES	13,936	11	2	1	39	76	262	863	1,611	2,053	3,381	5,635	2
DISEASES OF HEART	10,867	8	1	1	31	66	224	723	1,333	1,653	2,556	4,270	1
ACUTE RHEUMATIC FEVER AND RHEUMATIC HEART DISEASES	48	0	0	0	0	1	1	4	5	7	12	18	0
HYPERTENSIVE HEART DISEASE	979	0	0	0	0	12	60	174	216	134	150	233	0
HYPERTENSIVE HEART & RENAL DISEASE	66	0	0	0	0	1	3	9	7	14	9	23	0
ISCHEMIC HEART DISEASE	6,865	1	0	0	2	14	77	388	851	1,102	1,705	2,724	1
ACUTE MYOCARDIAL INFARCTION	1,882	1	0	0	1	6	24	116	282	318	483	651	0
OTHER ACUTE ISCHEMIC HEART DISEASE	29	0	0	0	0	0	0	0	1	6	9	13	0
OTHER FORMS OF CHRONIC ISCHEMIC HEART DISEASE	4,954	0	0	0	1	8	53	272	568	778	1,213	2,060	1
ATHEROSCLEROTIC CARDIOVASCULAR DISEASE	2,353	0	0	0	0	5	38	176	353	388	503	889	1
ALL OTHER FORMS OF CHRONIC ISCHEMIC HEART DISEASE	2,601	0	0	0	1	3	15	96	215	390	710	1,171	0
OTHER HEART DISEASES	2,909	7	1	1	29	38	83	148	254	396	680	1,272	0
ACUTE AND SUBACUTE ENDOCARDITIS	16	0	0	0	1	0	1	2	3	3	3	3	0
DISEASES OF PERICARDIUM AND ACUTE MYOCARDITIS	13	0	0	0	0	0	3	1	1	5	2	1	0
HEART FAILURE	673	1	0	0	3	3	2	9	36	75	152	392	0
ALL OTHER FORMS OF HEART DISEASE	2,207	6	1	1	25	35	77	136	214	313	523	876	0
ESSENTIAL (PRIMARY) HYPERTENSION AND HYPERTENSIVE RENAL DISEASE	462	0	0	0	2	1	5	20	43	64	111	216	0
CEREBROVASCULAR DISEASES	2,238	2	1	0	5	8	26	103	203	267	621	1,001	1
ATHEROSCLEROSIS	80	1	0	0	0	0	0	5	4	6	22	42	0
OTHER DISEASES OF CIRCULATORY SYSTEM	289	0	0	0	1	1	7	12	28	63	71	106	0

See footnotes at end of table.

TABLE 46. DEATHS FROM 113 SELECTED CAUSES, INJURY BY FIREARMS, DRUG-INDUCED DEATHS, ALCOHOL-INDUCED DEATHS, AND INJURY AT WORK BY AGE, MARYLAND, 2012. — Continued

CAUSES OF DEATH[1]	DEATHS BY AGE												
	ALL AGES	<1	1-4	5-14	15-24	25-34	35-44	45-54	55-64	65-74	75-84	85 & OVER	NOT STATED
AORTIC ANEURYSM AND DISSECTION	154	0	0	0	1	1	5	7	16	32	39	53	0
OTHER DISEASES OF ARTERIES, ARTERIOLES, AND CAPILLARIES	135	0	0	0	0	0	2	5	12	31	32	53	0
OTHER DISORDERS OF CIRCULATORY SYSTEM	85	0	0	0	4	4	14	13	12	13	12	13	0
INFLUENZA AND PNEUMONIA	979	2	1	2	5	11	18	49	84	107	250	448	2
INFLUENZA	7	0	0	0	0	0	1	0	2	0	1	3	0
PNEUMONIA	972	2	1	2	5	11	17	49	82	107	249	445	2
OTHER ACUTE LOWER RESPIRATORY INFECTIONS	2	0	1	0	0	0	0	0	0	0	0	1	0
ACUTE BRONCHITIS AND BRONCHIOLITIS	2	0	1	0	0	0	0	0	0	0	0	1	0
UNSPECIFIED ACUTE LOWER REPIRATORY INFECTION	0	0	0	0	0	0	0	0	0	0	0	0	0
CHRONIC LOWER RESPIRATORY DISEASES	1,948	0	1	5	6	8	15	58	186	430	632	607	0
BRONCHITIS, CHRONIC AND UNSPECIFIED	8	0	0	0	1	0	0	1	0	2	1	3	0
EMPHYSEMA	151	0	0	0	0	0	0	4	13	50	47	37	0
ASTHMA	89	0	1	5	5	7	13	19	16	4	8	11	0
OTHER CHRONIC LOWER RESPIRATORY DISEASES	1,700	0	0	0	0	1	2	34	157	374	576	556	0
PNEUMOCONIOSES AND CHEMICAL EFFECTS	17	0	0	0	0	0	0	0	1	4	4	8	0
PNEUMONITIS DUE TO SOLIDS AND LIQUIDS	295	0	1	0	0	2	4	9	26	31	90	132	0
OTHER DISEASES OF RESPIRATORY SYSTEM	464	4	0	1	4	5	7	21	59	94	139	130	0
PEPTIC ULCER	49	0	0	0	0	0	1	8	5	8	9	18	0
DISEASES OF APPENDIX	2	0	0	0	0	0	1	0	1	0	0	0	0
HERNIA	25	0	0	0	0	0	0	0	2	5	3	15	0
CHRONIC LIVER DISEASE AND CIRRHOSIS	448	0	0	0	0	7	17	111	160	90	45	18	0
ALCOHOLIC LIVER DISEASE	168	0	0	0	0	5	10	63	64	20	6	0	0

See footnotes at end of table.

TABLE 46. DEATHS FROM 113 SELECTED CAUSES, INJURY BY FIREARMS, DRUG-INDUCED DEATHS, ALCOHOL-INDUCED DEATHS, AND INJURY AT WORK BY AGE, MARYLAND, 2012. — Continued

CAUSES OF DEATH[1]	DEATHS BY AGE												
	ALL AGES	<1	1-4	5-14	15-24	25-34	35-44	45-54	55-64	65-74	75-84	85 & OVER	NOT STATED
OTHER CHRONIC LIVER DISEASE AND CIRRHOSIS	280	0	0	0	0	2	7	48	96	70	39	18	0
CHOLELITHIASES AND OTHER DISORDERS OF THE GALLBLADDER	46	0	0	0	1	0	2	2	3	7	12	19	0
NEPHRITIS, NEPHROTIC SYNDROME AND NEPHROSIS	694	1	0	0	2	3	14	42	70	104	196	262	0
ACUTE AND RAPIDLY PROGRESSIVE NEPHRITIC AND NEPHROTIC SYNDROME	14	0	0	0	0	0	0	1	2	1	2	8	0
CHRONIC GLOMERULONEPHRITIS, NEPHRITIS AND NEPHRITIS NOT SPECIFIED AS ACUTE OR CHRONIC, AND RENAL SCLEROSIS UNSPECIFIED	3	0	0	0	0	0	0	0	1	1	0	1	0
RENAL FAILURES	677	1	0	0	2	3	14	41	67	102	194	253	0
OTHER DISORDERS OF KIDNEY	0	0	0	0	0	0	0	0	0	0	0	0	0
INFECTIONS OF KIDNEY	7	0	0	0	0	0	2	1	0	1	2	1	0
HYPERPLASIA OF PROSTATE	7	0	0	0	0	0	0	0	0	0	3	4	0
INFLAMMATORY DISEASES OF FEMALE PELVIC ORGANS	3	0	0	0	0	0	0	0	0	0	0	3	0
PREGNANCY, CHILDBIRTH, AND THE PUERPERIUM	19	0	0	0	4	9	6	0	0	0	0	0	0
PREGNANCY WITH ABORTIVE OUTCOME	0	0	0	0	0	0	0	0	0	0	0	0	0
OTHER COMPLICATIONS OF PREGNANCY, CHILDBIRTH, AND THE PUERPERIUM	19	0	0	0	4	9	6	0	0	0	0	0	0
CERTAIN CONDITIONS ORIGINATING IN THE PERINATAL PERIOD	272	269	1	0	2	0	0	0	0	0	0	0	0
CONGENITAL MALFORMATIONS, DEFORMATIONS AND CHROMOSOMAL ABNORMALITIES	154	70	12	9	7	10	5	12	15	4	4	6	0

See footnotes at end of table.

TABLE 46. DEATHS FROM 113 SELECTED CAUSES, INJURY BY FIREARMS, DRUG-INDUCED DEATHS, ALCOHOL-INDUCED DEATHS, AND INJURY AT WORK BY AGE, MARYLAND, 2012. — Continued

CAUSES OF DEATH[1]	DEATHS BY AGE												
	ALL AGES	<1	1-4	5-14	15-24	25-34	35-44	45-54	55-64	65-74	75-84	85 & OVER	NOT STATED
SYMPTOMS, SIGNS, AND ABNORMAL CLINICAL AND LABORATORY FINDINGS,NOT ELSEWHERE CLASSIFIED[2]	495	63	5	4	14	18	30	35	53	63	94	116	0
ALL OTHER DISEASES (RESIDUAL)	5,950	13	10	12	34	65	79	299	512	708	1,329	2,888	1
ACCIDENTS	1,642	6	21	18	144	172	149	222	206	140	239	325	0
TRANSPORT ACCIDENTS	550	0	4	9	113	104	62	89	79	36	40	14	0
MOTOR VEHICLE ACCIDENTS	517	0	4	9	107	101	57	85	70	33	38	13	0
OTHER LAND TRANSPORT ACCIDENTS	13	0	0	0	3	2	1	2	3	1	1	0	0
WATER, AIR AND SPACE, AND OTHER AND UNSPECIFIED TRANSPORT ACCIDENTS AND THEIR SEQUELAE	20	0	0	0	3	1	4	2	6	2	1	1	0
NONTRANSPORT ACCIDENTS	1,092	6	17	9	31	68	87	133	127	104	199	311	0
FALLS	534	0	0	0	2	11	9	24	43	60	140	245	0
DISCHARGE OF FIREARMS	3	0	1	0	1	0	0	0	1	0	0	0	0
DROWNING AND SUBMERSION	40	1	6	5	6	4	5	6	5	0	2	0	0
EXPOSURE TO SMOKE, FIRE AND FLAMES	36	0	6	2	1	0	4	7	4	1	4	7	0
POISONING AND EXPOSURE TO NOXIOUS SUBSTANCES	221	0	1	1	14	36	53	64	35	5	9	3	0
OTHER AND UNSPECIFIED NONTRANSPORT ACCIDENTS AND THEIR SEQUELAE	258	5	3	1	7	17	16	32	39	38	44	56	0
INTENTIONAL SELF-HARM (SUICIDE)	557	0	0	4	65	72	87	130	104	51	28	16	0
BY DISCHARGE OF FIREARMS	263	0	0	1	25	21	29	68	54	29	25	11	0
BY OTHER AND UNSPECIFIED MEANS AND THEIR SEQUELAE	294	0	0	3	40	51	58	62	50	22	3	5	0
ASSAULT (HOMICIDE)	414	6	6	5	122	116	82	39	25	5	3	5	0
BY DISCHARGE OF FIREARMS	303	0	1	4	108	93	58	20	16	2	1	0	0
BY OTHER AND UNSPECIFIED MEANS AND THEIR SEQUELAE	111	6	5	1	14	23	24	19	9	3	2	5	0
LEGAL INTERVENTION	1	0	0	0	0	0	0	1	0	0	0	0	0
EVENTS OF UNDETERMINED INTENT	592	0	2	0	68	136	117	175	82	8	3	1	0

See footnotes at end of table.

TABLE 46. DEATHS FROM 113 SELECTED CAUSES, INJURY BY FIREARMS, DRUG-INDUCED DEATHS, ALCOHOL-INDUCED DEATHS, AND INJURY AT WORK BY AGE, MARYLAND, 2012. — Continued

CAUSES OF DEATH[1]	DEATHS BY AGE												
	ALL AGES	<1	1-4	5-14	15-24	25-34	35-44	45-54	55-64	65-74	75-84	85 & OVER	NOT STATED
DISCHARGE OF FIREARMS	2	0	0	0	0	1	0	1	0	0	0	0	0
OTHER AND UNSPECIFIED EVENTS AND THEIR SEQUELAE	590	0	2	0	68	135	117	174	82	8	3	1	0
OPERATIONS OF WAR AND THEIR SEQUELAE	0	0	0	0	0	0	0	0	0	0	0	0	0
COMPLICATIONS OF MEDICAL/SURGICAL CARE	44	0	0	0	0	0	5	2	7	9	16	5	0
INJURY BY FIREARMS	571	0	2	5	134	115	87	89	71	31	26	11	0
DRUG-INDUCED DEATHS	839	0	1	0	83	168	169	256	123	23	11	5	0
ALCOHOL-INDUCED DEATHS	269	0	0	0	3	11	24	99	91	29	12	0	0
INJURY AT WORK	67	0	0	0	4	11	11	9	20	7	3	2	0

1 ICD-10 codes appear in appendix.
2 Includes Sudden Infant Death Syndrome.

TABLE 47. DEATHS FROM 113 SELECTED CAUSES, INJURY BY FIREARMS, DRUG-INDUCED DEATHS, ALCOHOL-INDUCED DEATHS, AND INJURY AT WORK BY RACE AND SEX, MARYLAND, 2012.

CAUSES OF DEATH[1]	ALL RACES[2]			WHITE			BLACK		
	BOTH SEXES	MALE	FEMALE	BOTH SEXES	MALE	FEMALE	BOTH SEXES	MALE	FEMALE
ALL CAUSES	44,110	21,740	22,370	31,173	15,151	16,022	11,884	6,053	5,831
SALMONELLA INFECTIONS	1	1	0	1	1	0	0	0	0
SHIGELLOSIS AND AMEBIASIS	0	0	0	0	0	0	0	0	0
CERTAIN OTHER INTESTINAL INFECTIONS	245	96	149	187	71	116	51	21	30
TUBERCULOSIS, ALL FORMS	9	7	2	6	5	1	3	2	1
RESPIRATORY TUBERCULOSIS	7	6	1	5	4	1	2	2	0
OTHER TUBERCULOSIS	2	1	1	1	1	0	1	0	1
WHOOPING COUGH	0	0	0	0	0	0	0	0	0
SCARLET FEVER AND ERYSIPELAS	0	0	0	0	0	0	0	0	0
MENINGOCOCCAL INFECTION	1	1	0	0	0	0	1	1	0
SEPTICEMIA	906	416	490	594	274	320	288	129	159
SYPHILIS	0	0	0	0	0	0	0	0	0
ACUTE POLIOMYELITIS	0	0	0	0	0	0	0	0	0
ARTHROPOD-BORNE VIRAL ENCEPHALITIS	0	0	0	0	0	0	0	0	0
MEASLES	0	0	0	0	0	0	0	0	0
VIRAL HEPATITIS	118	85	33	66	50	16	52	35	17
HUMAN IMMUNODEFICIENCY VIRUS	255	171	84	39	29	10	214	140	74
MALARIA	0	0	0	0	0	0	0	0	0
OTHER INFECTIOUS AND PARASITIC DISEASES	111	58	53	69	36	33	39	20	19
MALIGNANT NEOPLASMS	10,402	5,271	5,131	7,315	3,755	3,560	2,784	1,384	1,400
LIP, ORAL CAVITY AND PHARYNX	135	94	41	91	62	29	43	31	12
ESOPHAGUS	271	223	48	217	181	36	48	37	11
STOMACH	178	107	71	90	55	35	78	47	31
COLON, RECTUM, AND ANUS	944	507	437	613	326	287	301	164	137
LIVER AND INTRAHEPATIC BILE DUCTS	435	299	136	257	179	78	149	102	47

See footnotes at end of table.

TABLE 47. DEATHS FROM 113 SELECTED CAUSES, INJURY BY FIREARMS, DRUG-INDUCED DEATHS, ALCOHOL-INDUCED DEATHS, AND INJURY AT WORK BY RACE AND SEX, MARYLAND, 2012. — Continued

CAUSES OF DEATH[1]	ALL RACES[2]			WHITE			BLACK		
	BOTH SEXES	MALE	FEMALE	BOTH SEXES	MALE	FEMALE	BOTH SEXES	MALE	FEMALE
PANCREAS	732	369	363	500	263	237	209	89	120
LARYNX	64	59	5	43	39	4	21	20	1
TRACHEA, BRONCHUS AND LUNG	2,714	1,439	1,275	1,977	1,021	956	668	386	282
MELANOMA OF SKIN	166	109	57	157	103	54	8	6	2
BREAST	857	11	846	569	8	561	256	3	253
CERVIX UTERI	71	0	71	38	0	38	30	0	30
CORPUS UTERI AND OF UTERUS, PART UNSPECIFIED	208	0	208	109	0	109	94	0	94
OVARY	264	0	264	188	0	188	64	0	64
PROSTATE	493	493	0	313	313	0	177	177	0
KIDNEY AND RENAL PELVIS	204	125	79	153	93	60	46	30	16
BLADDER	295	208	87	240	173	67	48	31	17
MENINGES, BRAIN AND OTHER PARTS OF NERVOUS SYSTEM	252	153	99	205	124	81	42	25	17
LYMPHOID, HEMATOPOIETIC AND RELATED TISSUE	974	503	471	704	373	331	244	117	127
HODGKIN'S DISEASE	24	8	16	14	4	10	10	4	6
NON-HODGKIN'S LYMPHOMA	312	165	147	247	134	113	56	27	29
LEUKEMIA	388	211	177	300	162	138	74	42	32
MULTIPLE MYELOMA AND OTHER IMMUNOPROLIFERATIVE NEOPLASMS	249	118	131	142	72	70	104	44	60
OTHER AND UNSPECIFIED MALIGNANT NEOPLASMS OF LYMPHOID HEMATOPOIETIC AND RELATED TISSUE	1	1	0	1	1	0	0	0	0
ALL OTHER AND UNSPECIFIED MALIGNANT NEOPLASMS	1,145	572	573	851	442	409	258	119	139
IN SITU NEOPLASMS, BENIGN NEOPLASMS AND NEOPLASMS OF UNCERTAIN BEHAVIOR	260	139	121	203	113	90	52	24	28
ANEMIAS	91	41	50	50	21	29	40	19	21
DIABETES MELLITUS	1,208	635	573	725	385	340	459	239	220
NUTRITIONAL DEFICIENCIES	34	10	24	22	6	16	11	4	7
MALNUTRITION	32	9	23	21	5	16	10	4	6
OTHER NUTRITIONAL DEFICIENCIES	2	1	1	1	1	0	1	0	1
MENINGITIS	10	5	5	6	3	3	4	2	2
PARKINSON'S DISEASE	420	256	164	364	220	144	46	28	18

See footnotes at end of table.

TABLE 47. DEATHS FROM 113 SELECTED CAUSES, INJURY BY FIREARMS, DRUG-INDUCED DEATHS, ALCOHOL-INDUCED DEATHS, AND INJURY AT WORK BY RACE AND SEX, MARYLAND, 2012. — Continued

CAUSES OF DEATH[1]	ALL RACES[2]			WHITE			BLACK		
	BOTH SEXES	MALE	FEMALE	BOTH SEXES	MALE	FEMALE	BOTH SEXES	MALE	FEMALE
ALZHEIMER'S DISEASE	892	287	605	714	239	475	157	42	115
MAJOR CARDIOVASCULAR DISEASES	13,936	6,743	7,193	9,854	4,694	5,160	3,771	1,881	1,890
DISEASES OF HEART	10,867	5,510	5,357	7,726	3,880	3,846	2,913	1,505	1,408
ACUTE RHEUMATIC FEVER AND RHEUMATIC HEART DISEASES	48	21	27	29	12	17	15	7	8
HYPERTENSIVE HEART DISEASE	979	540	439	593	321	272	367	207	160
HYPERTENSIVE HEART & RENAL DISEASE	66	31	35	23	8	15	40	22	18
ISCHEMIC HEART DISEASE	6,865	3,597	3,268	5,009	2,622	2,387	1,714	892	822
ACUTE MYOCARDIAL INFARCTION	1,882	1,016	866	1,344	725	619	487	261	226
OTHER ACUTE ISCHEMIC HEART DISEASE	29	15	14	24	13	11	5	2	3
OTHER FORMS OF CHRONIC ISCHEMIC HEART DISEASE	4,954	2,566	2,388	3,641	1,884	1,757	1,222	629	593
ATHEROSCLEROTIC CARDIOVASCULAR DISEASE	2,353	1,205	1,148	1,641	832	809	671	349	322
ALL OTHER FORMS OF CHRONIC ISCHEMIC HEART DISEASE	2,601	1,361	1,240	2,000	1,052	948	551	280	271
OTHER HEART DISEASES	2,909	1,321	1,588	2,072	917	1,155	777	377	400
ACUTE AND SUBACUTE ENDOCARDITIS	16	8	8	11	7	4	5	1	4
DISEASES OF PERICARDIUM AND ACUTE MYOCARDITIS	13	6	7	8	4	4	5	2	3
HEART FAILURE	673	289	384	532	229	303	130	54	76
ALL OTHER FORMS OF HEART DISEASE	2,207	1,018	1,189	1,521	677	844	637	320	317
ESSENTIAL (PRIMARY) HYPERTENSION AND HYPERTENSIVE RENAL DISEASE	462	184	278	267	104	163	181	74	107
CEREBROVASCULAR DISEASES	2,238	896	1,342	1,609	615	994	572	250	322
ATHEROSCLEROSIS	80	27	53	59	17	42	21	10	11
OTHER DISEASES OF CIRCULATORY SYSTEM	289	126	163	193	78	115	84	42	42
AORTIC ANEURYSM AND DISSECTION	154	70	84	110	48	62	36	17	19
OTHER DISEASES OF ARTERIES, ARTERIOLES, AND CAPILLARIES	135	56	79	83	30	53	48	25	23
OTHER DISORDERS OF CIRCULATORY SYSTEM	85	40	45	49	25	24	35	15	20
INFLUENZA AND PNEUMONIA	979	447	532	731	335	396	221	99	122
INFLUENZA	7	1	6	4	1	3	3	0	3
PNEUMONIA	972	446	526	727	334	393	218	99	119
OTHER ACUTE LOWER RESPIRATORY INFECTIONS	2	1	1	2	1	1	0	0	0

See footnotes at end of table.

TABLE 47. DEATHS FROM 113 SELECTED CAUSES, INJURY BY FIREARMS, DRUG-INDUCED DEATHS, ALCOHOL-INDUCED DEATHS, AND INJURY AT WORK BY RACE AND SEX, MARYLAND, 2012. — Continued

CAUSES OF DEATH[1]	ALL RACES[2]			WHITE			BLACK		
	BOTH SEXES	MALE	FEMALE	BOTH SEXES	MALE	FEMALE	BOTH SEXES	MALE	FEMALE
ACUTE BRONCHITIS AND BRONCHIOLITIS	2	1	1	2	1	1	0	0	0
UNSPECIFIED ACUTE LOWER REPIRATORY INFECTION	0	0	0	0	0	0	0	0	0
CHRONIC LOWER RESPIRATORY DISEASES	1,948	860	1,088	1,614	692	922	322	160	162
BRONCHITIS, CHRONIC AND UNSPECIFIED	8	4	4	7	3	4	1	1	0
EMPHYSEMA	151	74	77	128	63	65	21	9	12
ASTHMA	89	38	51	37	14	23	51	24	27
OTHER CHRONIC LOWER RESPIRATORY DISEASES	1,700	744	956	1,442	612	830	249	126	123
PNEUMOCONIOSES AND CHEMICAL EFFECTS	17	15	2	14	12	2	3	3	0
PNEUMONITIS DUE TO SOLIDS AND LIQUIDS	295	161	134	216	118	98	68	37	31
OTHER DISEASES OF RESPIRATORY SYSTEM	464	229	235	348	172	176	94	43	51
PEPTIC ULCER	49	21	28	37	12	25	11	8	3
DISEASES OF APPENDIX	2	1	1	1	1	0	1	0	1
HERNIA	25	13	12	21	12	9	4	1	3
CHRONIC LIVER DISEASE AND CIRRHOSIS	448	280	168	343	211	132	95	62	33
ALCOHOLIC LIVER DISEASE	168	110	58	121	78	43	44	30	14
OTHER CHRONIC LIVER DISEASE AND CIRRHOSIS	280	170	110	222	133	89	51	32	19
CHOLELITHIASES AND OTHER DISORDERS OF THE GALLBLADDER	46	22	24	33	16	17	11	5	6
NEPHRITIS, NEPHROTIC SYNDROME AND NEPHROSIS	694	331	363	441	221	220	238	105	133
ACUTE AND RAPIDLY PROGRESSIVE NEPHRITIC AND NEPHROTIC SYNDROME	14	10	4	8	5	3	6	5	1
CHRONIC GLOMERULONEPHRITIS, NEPHRITIS AND NEPHRITIS NOT SPECIFIED AS ACUTE OR CHRONIC, AND RENAL SCLEROSIS UNSPECIFIED	3	3	0	2	2	0	1	1	0
RENAL FAILURES	677	318	359	431	214	217	231	99	132
OTHER DISORDERS OF KIDNEY	0	0	0	0	0	0	0	0	0

See footnotes at end of table.

TABLE 47. DEATHS FROM 113 SELECTED CAUSES, INJURY BY FIREARMS, DRUG-INDUCED DEATHS, ALCOHOL-INDUCED DEATHS, AND INJURY AT WORK BY RACE AND SEX, MARYLAND, 2012. — Continued

CAUSES OF DEATH[1]	ALL RACES[2]			WHITE			BLACK		
	BOTH SEXES	MALE	FEMALE	BOTH SEXES	MALE	FEMALE	BOTH SEXES	MALE	FEMALE
INFECTIONS OF KIDNEY	7	2	5	5	1	4	2	1	1
HYPERPLASIA OF PROSTATE	7	7	0	6	6	0	1	1	0
INFLAMMATORY DISEASES OF FEMALE PELVIC ORGANS	3	0	3	1	0	1	2	0	2
PREGNANCY, CHILDBIRTH, AND THE PUERPERIUM	19	0	19	6	0	6	13	0	13
PREGNANCY WITH ABORTIVE OUTCOME	0	0	0	0	0	0	0	0	0
OTHER COMPLICATIONS OF PREGNANCY, CHILDBIRTH, AND THE PUERPERIUM	19	0	19	6	0	6	13	0	13
CERTAIN CONDITIONS ORIGINATING IN THE PERINATAL PERIOD	272	132	140	91	42	49	162	80	82
CONGENITAL MALFORMATIONS, DEFORMATIONS AND CHROMOSOMAL ABNORMALITIES	154	95	59	103	65	38	43	28	15
SYMPTOMS, SIGNS, AND ABNORMAL CLINICAL AND LABORATORY FINDINGS,NOT ELSEWHERE CLASSIFIED[3]	495	260	235	304	150	154	170	96	74
ALL OTHER DISEASES (RESIDUAL)	5,950	2,369	3,581	4,381	1,725	2,656	1,462	595	867
ACCIDENTS	1,642	1,006	636	1,194	696	498	402	280	122
TRANSPORT ACCIDENTS	550	371	179	358	234	124	172	125	47
MOTOR VEHICLE ACCIDENTS	517	346	171	333	216	117	164	118	46
OTHER LAND TRANSPORT ACCIDENTS	13	8	5	12	7	5	1	1	0
WATER, AIR AND SPACE, AND OTHER AND UNSPECIFIED TRANSPORT ACCIDENTS AND THEIR SEQUELAE	20	17	3	13	11	2	7	6	1
NONTRANSPORT ACCIDENTS	1,092	635	457	836	462	374	230	155	75
FALLS	534	275	259	448	220	228	72	47	25
DISCHARGE OF FIREARMS	3	3	0	2	2	0	1	1	0
DROWNING AND SUBMERSION	40	30	10	22	16	6	16	12	4
EXPOSURE TO SMOKE, FIRE AND FLAMES	36	18	18	16	8	8	20	10	10
POISONING AND EXPOSURE TO NOXIOUS SUBSTANCES	221	149	72	162	109	53	54	36	18

See footnotes at end of table.

TABLE 47. DEATHS FROM 113 SELECTED CAUSES, INJURY BY FIREARMS, DRUG-INDUCED DEATHS, ALCOHOL-INDUCED DEATHS, AND INJURY AT WORK BY RACE AND SEX, MARYLAND, 2012. — Continued

CAUSES OF DEATH[1]	ALL RACES[2]			WHITE			BLACK		
	BOTH SEXES	MALE	FEMALE	BOTH SEXES	MALE	FEMALE	BOTH SEXES	MALE	FEMALE
OTHER AND UNSPECIFIED NONTRANSPORT ACCIDENTS AND THEIR SEQUELAE	258	160	98	186	107	79	67	49	18
INTENTIONAL SELF-HARM (SUICIDE)	557	445	112	443	352	91	90	78	12
BY DISCHARGE OF FIREARMS	263	245	18	218	201	17	43	42	1
BY OTHER AND UNSPECIFIED MEANS AND THEIR SEQUELAE	294	200	94	225	151	74	47	36	11
ASSAULT (HOMICIDE)	414	351	63	91	62	29	317	285	32
BY DISCHARGE OF FIREARMS	303	273	30	55	42	13	244	228	16
BY OTHER AND UNSPECIFIED MEANS AND THEIR SEQUELAE	111	78	33	36	20	16	73	57	16
LEGAL INTERVENTION	1	1	0	0	0	0	1	1	0
EVENTS OF UNDETERMINED INTENT	592	406	186	452	303	149	131	95	36
DISCHARGE OF FIREARMS	2	1	1	2	1	1	0	0	0
OTHER AND UNSPECIFIED EVENTS AND THEIR SEQUELAE	590	405	185	450	302	148	131	95	36
OPERATIONS OF WAR AND THEIR SEQUELAE	0	0	0	0	0	0	0	0	0
COMPLICATIONS OF MEDICAL/SURGICAL CARE	44	23	21	31	19	12	13	4	9
INJURY BY FIREARMS	571	522	49	277	246	31	288	271	17
DRUG-INDUCED DEATHS	839	547	292	636	410	226	189	126	63
ALCOHOL-INDUCED DEATHS	269	190	79	198	143	55	67	44	23
INJURY AT WORK	67	60	7	47	43	4	17	15	2

1 ICD-10 codes appear in appendix.
2 Includes races categorized as 'unknown' or 'other'.
3 Includes Sudden Infant Death Syndrome.

TABLE 48. DEATHS FROM SELECTED CAUSES BY REGION AND POLITICAL SUBDIVISION, MARYLAND, 2012.[1]

REGION AND POLITICAL SUBDIVISION	ALL CAUSES OF DEATH	TUBERCULOSIS	SEPTICEMIA	HUMAN IMMUNO-DEFICIENCY VIRUS (HIV) DISEASE
MARYLAND	44,110	9	906	255
NORTHWEST AREA	4,212	1	57	5
GARRETT	302	1	2	0
ALLEGANY	849	0	12	1
WASHINGTON	1,453	0	17	2
FREDERICK	1,608	0	26	2
BALTIMORE METRO AREA	22,495	4	510	165
BALTIMORE CITY	6,224	1	164	131
BALTIMORE CO	7,612	2	180	25
ANNE ARUNDEL	3,864	0	86	5
CARROLL	1,396	0	26	0
HOWARD	1,461	1	19	0
HARFORD	1,938	0	35	4
NATIONAL CAPITAL AREA	10,760	4	237	68
MONTGOMERY	5,731	3	120	21
PRINCE GEORGE'S	5,029	1	117	47
SOUTHERN AREA	2,300	0	28	9
CALVERT	616	0	4	1
CHARLES	970	0	17	6
SAINT MARY'S	714	0	7	2
EASTERN SHORE AREA	4,343	0	74	8
CECIL	832	0	12	2
KENT	237	0	2	0
QUEEN ANNE'S	434	0	4	1
CAROLINE	313	0	1	0
TALBOT	429	0	6	0
DORCHESTER	379	0	7	1
WICOMICO	882	0	21	4
SOMERSET	231	0	4	0
WORCESTER	606	0	17	0

See footnotes at end of table.

TABLE 48. DEATHS FROM SELECTED CAUSES BY REGION AND POLITICAL SUBDIVISION, MARYLAND, 2012.[1] — Continued

REGION AND POLITICAL SUBDIVISION	MALIGNANT NEOPLASMS							
	TOTAL MALIGNANT NEOPLASMS	MALIGNANT NEOPLASMS OF STOMACH	MALIGNANT NEOPLASMS OF COLON, RECTUM AND ANUS	MALIGNANT NEOPLASMS OF PANCREAS	MALIGNANT NEOPLASMS OF TRACHEA, BRONCHUS AND LUNG	MALIGNANT NEOPLASMS OF BREAST	MALIGNANT NEOPLASMS OF CERVIX UTERI, CORPUS UTERI AND OVARY	MALIGNANT NEOPLASMS OF PROSTATE
MARYLAND	10,402	178	944	732	2,714	857	543	493
NORTHWEST AREA	920	9	96	46	251	70	40	50
GARRETT	65	0	4	2	21	6	0	5
ALLEGANY	154	3	17	5	45	9	5	8
WASHINGTON	312	0	32	17	92	22	18	14
FREDERICK	389	6	43	22	93	33	17	23
BALTIMORE METRO AREA	5,218	99	469	385	1,433	397	265	227
BALTIMORE CITY	1,349	42	132	83	352	99	80	75
BALTIMORE CO	1,728	22	143	131	473	128	94	69
ANNE ARUNDEL	926	11	83	66	300	65	43	37
CARROLL	324	1	33	32	92	24	17	10
HOWARD	400	14	25	38	81	40	16	20
HARFORD	491	9	53	35	135	41	15	16
NATIONAL CAPITAL AREA	2,611	50	227	194	574	248	167	142
MONTGOMERY	1,390	24	106	109	272	132	94	77
PRINCE GEORGE'S	1,221	26	121	85	302	116	73	65
SOUTHERN AREA	604	6	65	36	164	61	22	29
CALVERT	164	2	19	8	43	18	6	10
CHARLES	256	3	29	18	66	21	9	12
SAINT MARY'S	184	1	17	10	55	22	7	7
EASTERN SHORE AREA	1,049	14	87	71	292	81	49	45
CECIL	205	3	17	14	66	11	6	10
KENT	53	0	5	6	10	6	3	2
QUEEN ANNE'S	105	0	7	7	27	6	9	5
CAROLINE	76	2	8	5	23	6	1	3
TALBOT	106	1	8	7	25	9	5	6
DORCHESTER	92	2	8	10	31	4	4	4
WICOMICO	183	4	18	7	43	16	12	6
SOMERSET	63	0	7	3	21	3	6	1
WORCESTER	166	2	9	12	46	20	3	8

See footnotes at end of table.

TABLE 48. DEATHS FROM SELECTED CAUSES BY REGION AND POLITICAL SUBDIVISION, MARYLAND, 2012.[1] — Continued

REGION AND POLITICAL SUBDIVISION	MALIGNANT NEOPLASMS				DIABETES MELLITUS	ALZHEIMER'S DISEASE	MAJOR CARDIOVASCULAR DISEASES
	MALIGNANT NEOPLASMS OF URINARY TRACT	NON-HODGKIN'S LYMPHOMA	LEUKEMIA	OTHER MALIGNANT NEOPLASMS			TOTAL MAJOR CARDIOVASCULAR DISEASES
MARYLAND	513	312	388	2,728	1,208	892	13,936
NORTHWEST AREA	58	38	39	223	133	107	1,406
GARRETT	4	4	4	15	8	13	126
ALLEGANY	10	6	5	41	25	29	329
WASHINGTON	21	13	15	68	71	26	436
FREDERICK	23	15	15	99	29	39	515
BALTIMORE METRO AREA	245	140	175	1,383	595	388	6,978
BALTIMORE CITY	51	31	33	371	180	76	1,915
BALTIMORE CO	89	50	70	459	192	132	2,443
ANNE ARUNDEL	43	24	27	227	123	53	1,193
CARROLL	15	7	13	80	23	40	424
HOWARD	18	14	18	116	35	45	413
HARFORD	29	14	14	130	42	42	590
NATIONAL CAPITAL AREA	113	91	112	693	337	249	3,388
MONTGOMERY	66	55	69	386	143	162	1,774
PRINCE GEORGE'S	47	36	43	307	194	87	1,614
SOUTHERN AREA	36	16	21	148	58	53	729
CALVERT	7	3	10	38	14	22	197
CHARLES	19	9	7	63	30	10	302
SAINT MARY'S	10	4	4	47	14	21	230
EASTERN SHORE AREA	61	27	41	281	85	95	1,435
CECIL	10	4	6	58	12	11	242
KENT	0	4	0	17	6	14	73
QUEEN ANNE'S	10	2	11	21	8	14	149
CAROLINE	3	4	1	20	8	8	93
TALBOT	5	3	6	31	8	12	157
DORCHESTER	6	1	3	19	9	8	122
WICOMICO	8	5	7	57	14	14	330
SOMERSET	6	0	1	15	8	5	75
WORCESTER	13	4	6	43	12	9	194

See footnotes at end of table.

TABLE 48. DEATHS FROM SELECTED CAUSES BY REGION AND POLITICAL SUBDIVISION, MARYLAND, 2012.[1] — Continued

REGION AND POLITICAL SUBDIVISION	MAJOR CARDIOVASCULAR DISEASES							
	DISEASES OF HEART				ESSENTIAL HYPER-TENSION AND HYPERTENSIVE RENAL DISEASE	CEREBRO-VASCULAR DISEASES	ATHERO-SCLEROSIS	OTHER DISEASES OF CIRCULATORY SYSTEM
	TOTAL DISEASES OF THE HEART	HYPERTENSIVE HEART DISEASE	ISCHEMIC HEART DISEASE	OTHER DISEASES OF HEART				
MARYLAND	10,867	1045	6,865	2,957	462	2,238	80	289
NORTHWEST AREA	1,102	102	739	261	38	221	14	31
GARRETT	97	7	60	30	1	23	1	4
ALLEGANY	256	16	189	51	8	53	1	11
WASHINGTON	355	44	240	71	10	56	7	8
FREDERICK	394	35	250	109	19	89	5	8
BALTIMORE METRO AREA	5,409	547	3,388	1,474	240	1,154	30	145
BALTIMORE CITY	1,512	226	894	392	71	283	11	38
BALTIMORE CO	1,885	128	1,267	490	68	424	10	56
ANNE ARUNDEL	906	109	512	285	65	197	1	24
CARROLL	330	14	221	95	8	73	5	8
HOWARD	310	28	200	82	13	77	3	10
HARFORD	466	42	294	130	15	100	0	9
NATIONAL CAPITAL AREA	2,643	257	1,591	795	125	531	15	74
MONTGOMERY	1,357	109	820	428	60	303	7	47
PRINCE GEORGE'S	1,286	148	771	367	65	228	8	27
SOUTHERN AREA	561	53	366	142	27	117	10	14
CALVERT	155	12	103	40	5	30	4	3
CHARLES	225	28	145	52	15	49	5	8
SAINT MARY'S	181	13	118	50	7	38	1	3
EASTERN SHORE AREA	1,152	86	781	285	32	215	11	25
CECIL	190	16	125	49	7	40	1	4
KENT	49	8	31	10	4	18	2	0
QUEEN ANNE'S	115	13	56	46	4	25	4	1
CAROLINE	74	7	44	23	1	17	0	1
TALBOT	116	8	86	22	3	34	1	3
DORCHESTER	95	9	62	24	3	18	3	3
WICOMICO	287	15	215	57	3	35	0	5
SOMERSET	67	3	57	7	2	4	0	2
WORCESTER	159	7	105	47	5	24	0	6

See footnotes at end of table.

TABLE 48. DEATHS FROM SELECTED CAUSES BY REGION AND POLITICAL SUBDIVISION, MARYLAND, 2012.[1] — Continued

REGION AND POLITICAL SUBDIVISION	INFLUENZA AND PNEUMONIA	CHRONIC LOWER RESPIRATORY DISEASES	PEPTIC ULCER	CHRONIC LIVER DISEASE AND CIRRHOSIS	NEPHRITIS, NEPHROTIC SYNDROME AND NEPHROSIS	PREGNANCY, CHILDBIRTH, AND THE PUERPERIUM	CERTAIN CONDITIONS ORIGINATING IN THE PERINATAL PERIOD	CONGENITAL ABNORMAL-ITIES
MARYLAND	979	1,948	49	448	694	19	272	154
NORTHWEST AREA	106	259	5	55	62	1	14	15
GARRETT	6	21	0	2	2	0	0	0
ALLEGANY	27	46	3	12	15	0	2	3
WASHINGTON	32	91	1	20	25	0	3	7
FREDERICK	41	101	1	21	20	1	9	5
BALTIMORE METRO AREA	544	970	22	207	350	9	135	64
BALTIMORE CITY	130	241	5	70	98	3	57	16
BALTIMORE CO	205	337	9	56	134	4	30	21
ANNE ARUNDEL	95	199	3	35	47	1	27	14
CARROLL	25	70	2	18	15	0	3	3
HOWARD	39	40	1	16	25	0	10	6
HARFORD	50	83	2	12	31	1	8	4
NATIONAL CAPITAL AREA	228	330	17	87	178	5	93	58
MONTGOMERY	139	189	9	42	88	2	32	31
PRINCE GEORGE'S	89	141	8	45	90	3	61	27
SOUTHERN AREA	31	110	0	38	35	2	8	9
CALVERT	6	22	0	11	5	0	3	1
CHARLES	22	45	0	16	16	2	3	3
SAINT MARY'S	3	43	0	11	14	0	2	5
EASTERN SHORE AREA	70	279	5	61	69	2	22	8
CECIL	17	78	0	14	14	0	1	1
KENT	3	9	0	5	2	0	1	0
QUEEN ANNE'S	10	27	1	3	4	1	1	0
CAROLINE	3	20	0	5	6	0	2	0
TALBOT	4	22	0	4	7	0	0	1
DORCHESTER	6	23	0	7	5	0	2	1
WICOMICO	11	53	3	10	15	0	11	3
SOMERSET	3	13	1	3	6	0	2	0
WORCESTER	13	34	0	10	10	1	2	2

See footnotes at end of table.

TABLE 48. DEATHS FROM SELECTED CAUSES BY REGION AND POLITICAL SUBDIVISION, MARYLAND, 2012.[1] — Continued

REGION AND POLITICAL SUBDIVISION	SUDDEN INFANT DEATH SYNDROME	SYMPTOMS, SIGNS AND ABNORMAL CLINICAL AND LAB FINDINGS[2]	ALL OTHER DISEASES (RESIDUAL)	EXTERNAL CAUSES				
				ACCIDENTS		INTENTIONAL SELF-HARM (SUICIDE)	ASSAULT (HOMICIDE)	ALL OTHER EXTERNAL CAUSES
				MOTOR VEHICLE ACCIDENTS	ALL OTHER ACCIDENTS			
MARYLAND	47	448	8,238	517	1125	557	414	593
NORTHWEST AREA	0	44	741	55	110	61	7	48
GARRETT	0	3	36	4	8	4	1	0
ALLEGANY	0	8	125	12	29	9	1	7
WASHINGTON	0	14	288	24	38	24	2	20
FREDERICK	0	19	292	15	35	24	3	21
BALTIMORE METRO AREA	29	142	4,356	239	608	282	285	395
BALTIMORE CITY	12	34	1,124	48	170	52	209	139
BALTIMORE CO	7	53	1,507	75	218	93	45	116
ANNE ARUNDEL	5	20	755	52	89	57	15	64
CARROLL	1	14	302	24	37	20	3	22
HOWARD	2	11	294	9	41	28	6	20
HARFORD	2	10	374	31	53	32	7	34
NATIONAL CAPITAL AREA	12	186	2,020	122	254	111	93	72
MONTGOMERY	5	77	1,208	35	143	61	19	38
PRINCE GEORGE'S	7	109	812	87	111	50	74	34
SOUTHERN AREA	1	48	354	48	46	50	9	30
CALVERT	0	19	95	12	12	16	2	10
CHARLES	1	20	151	21	19	15	3	12
SAINT MARY'S	0	9	108	15	15	19	4	8
EASTERN SHORE AREA	5	28	767	53	107	53	20	48
CECIL	2	11	141	13	23	13	4	16
KENT	0	0	57	3	3	5	1	0
QUEEN ANNE'S	0	1	81	5	9	5	2	3
CAROLINE	2	0	60	5	17	1	2	4
TALBOT	1	1	85	0	9	3	0	3
DORCHESTER	0	2	74	5	8	5	1	1
WICOMICO	0	7	138	10	22	11	7	15
SOMERSET	0	1	30	3	8	3	3	0
WORCESTER	0	5	101	9	8	7	0	6

1 ICD-10 codes appear in appendix.
2 Excludes Sudden Infant Death Syndrome.

TABLE 49. CRUDE DEATH RATES* FOR TEN LEADING CAUSES BY REGION, AND POLITICAL SUBDIVISION, MARYLAND, 2012.**

REGION AND POLITICAL SUBDIVISION	ALL CAUSES OF DEATH	DISEASES OF THE HEART	MALIGNANT NEOPLASMS	CEREBRO-VASCULAR DISEASE	CHRONIC LOWER RESPIRATORY DISEASES	ACCIDENTS	DIABETES MELLITUS	INFLUENZA AND PNEUMONIA	ALZHEIMER'S DISEASE	SEPTICEMIA	NEPHRITIS, NEPHROTIC SYNDROME & NEPHROSIS
MARYLAND	749.6	184.7	176.8	38.0	33.1	27.9	20.5	16.6	15.2	15.4	11.8
NORTHWEST AREA	855.0	223.7	186.8	44.9	52.6	33.5	27.0	21.5	21.7	11.6	12.6
GARRETT	1011.6	324.9	217.7	77.0	70.3	***	***	***	***	***	***
ALLEGANY	1147.1	345.9	208.1	71.6	62.2	55.4	33.8	36.5	39.2	***	***
WASHINGTON	974.0	238.0	209.1	37.5	61.0	41.6	47.6	21.5	17.4	***	16.8
FREDERICK	671.2	164.5	162.4	37.2	42.2	20.9	12.1	17.1	16.3	10.9	8.4
BALTIMORE METRO AREA	831.8	200.0	192.9	42.7	35.9	31.3	22.0	20.1	14.4	18.9	12.9
BALTIMORE CITY	1001.7	243.3	217.1	45.6	38.8	35.1	29.0	20.9	12.2	26.4	15.8
BALTIMORE COUNTY	931.2	230.6	211.4	51.9	41.2	35.8	23.5	25.1	16.2	22.0	16.4
ANNE ARUNDEL	701.9	164.6	168.2	35.8	36.2	25.6	22.3	17.3	9.6	15.6	8.5
CARROLL	834.8	197.4	193.8	43.7	41.9	36.5	13.8	15.0	23.9	15.6	***
HOWARD	487.9	103.5	133.6	25.7	13.4	16.7	11.7	13.0	15.0	***	8.4
HARFORD	779.5	187.4	197.5	40.2	33.4	33.8	16.9	20.1	16.9	14.1	12.5
NATIONAL CAPITAL AREA	570.6	140.2	138.5	28.2	17.5	19.9	17.9	12.1	13.2	12.6	9.4
MONTGOMERY	570.4	135.1	138.4	30.2	18.8	17.7	14.2	13.8	16.1	11.9	8.8
PRINCE GEORGE'S	570.7	146.0	138.6	25.9	16.0	22.5	22.0	10.1	9.9	13.3	10.2
SOUTHERN AREA	658.6	160.7	173.0	33.5	31.5	26.9	16.6	8.9	15.2	8.0	10.0
CALVERT	687.3	172.9	183.0	33.5	24.6	26.8	***	***	24.6	***	***
CHARLES	644.1	149.4	170.0	32.5	29.9	26.6	19.9	14.6	***	***	***
SAINT MARY'S	655.1	166.1	168.8	34.9	39.5	27.5	***	***	19.3	***	***
EASTERN SHORE AREA	960.2	254.7	231.9	47.5	61.7	35.4	18.8	15.5	21.0	16.4	15.3
CECIL	818.1	186.8	201.6	39.3	76.7	35.4	***	***	***	***	***
KENT	1173.8	242.7	262.5	***	***	***	***	***	***	***	***
QUEEN ANNE'S	893.1	236.7	216.1	51.5	55.6	***	***	***	***	***	***
CAROLINE	956.7	226.2	232.3	***	61.1	67.2	***	***	***	***	***
TALBOT	1126.0	304.5	278.2	89.2	57.8	***	***	***	***	***	***
DORCHESTER	1164.3	291.9	282.6	***	70.7	***	***	***	***	***	***
WICOMICO	876.3	285.2	181.8	34.8	52.7	31.8	***	***	***	20.9	***
SOMERSET	879.9	255.2	240.0	***	49.5	***	***	***	***	***	***
WORCESTER	1174.9	308.3	321.8	46.5	65.9	***	***	***	***	***	***

*Per 100,000 population.

**ICD-10 codes appear in appendix.

***Death rates not calculated for jurisdictions or regions with with fewer than 20 deaths per category.

TABLE 50. AGE-ADJUSTED* DEATH RATES*** FOR LEADING CAUSES BY POLITICAL SUBDIVISION, MARYLAND, 2010-2012**

REGION AND POLITICAL SUBDIVISION	ALL CAUSES OF DEATH	DISEASES OF THE HEART	MALIGNANT NEOPLASMS	CEREBRO-VASCULAR DISEASE	CHRONIC LOWER RESPIRATORY DISEASES	ACCIDENTS	DIABETES MELLITUS	INFLUENZA AND PNEUMONIA	SEPTICEMIA	ALZHEIMER'S DISEASE	NEPHRITIS, NEPHROSIS AND NEPROTIC SYNDROME	ASSAULT (HOMICIDE)	INTENTIONAL SELF-HARM (SUICIDE)	HIV
MARYLAND	714.5	174.9	166.8	37.4	33.7	25.7	19.9	16.1	14.1	15.4	12.1	7.5	8.8	4.3
NORTHWEST AREA	740.4	186.5	164.8	39.8	47.2	29.6	21.0	19.1	11.7	20.2	10.8	****	10.3	****
GARRETT	767.6	206.6	164.4	48.6	49.6	38.5	24.0	18.4	****	38.7	****	****	****	****
ALLEGANY	830.2	241.4	163.4	49.6	50.1	43.2	23.2	18.7	13.7	21.1	14.7	****	12.0	****
WASHINGTON	792.2	184.1	179.4	33.6	53.0	31.5	31.6	17.4	10.6	18.5	10.6	****	11.8	****
FREDERICK	662.8	158.9	154.8	38.9	41.3	22.7	11.9	21.6	11.9	17.8	10.1	****	8.9	****
BALTIMORE METRO AREA	768.9	184.0	176.9	41.3	36.1	27.1	20.5	18.7	16.5	13.6	12.7	10.3	9.5	6.1
BALTIMORE CITY	984.4	242.0	215.2	47.8	37.0	31.5	30.2	23.5	24.6	10.8	18.6	29.1	8.2	21.8
BALTIMORE COUNTY	736.5	175.9	173.9	40.4	35.1	27.8	18.1	18.6	16.3	12.8	12.8	5.5	10.3	3.3
ANNE ARUNDEL	714.2	171.5	164.1	39.9	38.9	22.4	21.5	17.8	14.0	12.4	8.8	3.4	9.3	1.5
CARROLL	734.9	167.3	170.3	46.9	46.9	28.7	13.1	13.7	12.7	20.6	7.4	****	9.4	****
HOWARD	594.2	137.4	140.4	33.8	23.8	19.6	13.7	15.3	9.9	20.6	10.9	2.7	9.2	****
HARFORD	737.7	176.1	171.8	38.4	38.0	32.7	18.3	17.1	13.3	16.0	12.3	3.1	11.3	****
NATIONAL CAPITAL AREA	601.3	148.6	143.1	31.0	20.2	20.2	19.1	13.4	12.8	14.5	11.1	6.2	6.4	3.5
MONTGOMERY	514.7	119.7	126.7	27.5	18.2	16.7	13.2	13.1	10.6	14.4	8.6	2.1	7.0	1.6
PRINCE GEORGE'S	718.5	191.2	165.2	35.2	22.7	24.0	27.6	13.5	16.3	15.0	14.6	10.4	5.7	5.6
SOUTHERN AREA	740.8	193.3	182.0	36.5	36.5	29.6	21.1	10.4	10.3	19.8	10.5	****	12.0	****
CALVERT	723.8	195.8	172.1	36.9	32.9	27.9	19.7	9.1	****	22.9	8.9	****	15.4	****
CHARLES	765.2	184.0	193.0	36.6	35.8	33.3	23.7	13.6	15.1	16.1	10.1	****	10.2	****
SAINT MARY'S	724.8	199.8	175.9	36.3	40.5	26.7	18.9	7.9	8.0	21.4	12.6	****	12.0	****
EASTERN SHORE AREA	765.6	193.4	184.2	34.8	48.3	32.3	18.2	11.8	11.2	20.1	15.1	4.8	10.7	****
CECIL	841.5	191.8	188.4	38.3	70.4	40.4	21.0	14.9	15.6	23.0	16.9	****	13.7	****
KENT	688.2	157.3	167.7	37.2	29.4	24.6	****	****	****	32.4	****	****	****	****
QUEEN ANNE'S	722.8	164.4	182.9	37.0	44.0	29.5	17.3	19.6	****	25.6	****	****	****	****
CAROLINE	840.7	207.0	178.5	44.6	63.3	63.0	26.0	****	****	****	****	****	****	****
TALBOT	626.4	147.2	159.3	39.6	30.0	23.3	11.5	****	****	20.1	9.9	****	****	****
DORCHESTER	813.3	202.3	189.7	41.8	46.0	29.4	19.9	****	****	14.8	17.9	****	****	****
WICOMICO	798.0	242.5	187.0	26.1	54.5	25.1	15.5	8.4	11.0	16.8	18.9	****	9.4	****
SOMERSET	875.8	265.4	228.0	27.2	44.0	30.0	25.2	****	****	21.9	30.0	****	****	****
WORCESTER	719.8	179.3	185.8	29.7	37.8	26.4	19.7	12.2	14.5	16.1	13.6	****	13.5	****

*Adjusted to the standard U.S. 2000 population by the direct method. These rates should only be compared with other rates age-adjusted to the same population.

**ICD-10 codes appear in appendix.

***Per 100,000 population.

****Age-adjusted death rates not calculated for jurisdictions or regions with fewer than 20 deaths per category.

TABLE 51. NUMBER OF DEATHS AMONG CHILDREN AND ADOLESCENTS AGES 1-19 BY AGE GROUP, REGION AND POLITICAL SUBDIVISION, MARYLAND, 2012.

REGION AND POLITICAL SUBDIVISION	1-19	1-4	5-9	10-14	15-17	18-19
MARYLAND	351	76	37	44	80	114
NORTHWEST AREA	26	6	5	2	5	8
GARRETT	1	0	0	1	0	0
ALLEGANY	5	1	2	0	1	1
WASHINGTON	8	2	0	0	3	3
FREDERICK	12	3	3	1	1	4
BALTIMORE METRO AREA	181	33	15	24	42	67
BALTIMORE CITY	62	13	5	6	11	27
BALTIMORE CO	41	11	2	6	8	14
ANNE ARUNDEL	33	5	2	5	8	13
CARROLL	12	3	2	0	5	2
HOWARD	15	0	2	3	4	6
HARFORD	18	1	2	4	6	5
NATIONAL CAPITAL AREA	85	26	7	8	21	23
MONTGOMERY	35	16	3	5	7	4
PRINCE GEORGE'S	50	10	4	3	14	19
SOUTHERN AREA	26	4	3	3	5	11
CALVERT	8	2	0	1	1	4
CHARLES	12	2	2	1	3	4
SAINT MARY'S	6	0	1	1	1	3
EASTERN SHORE AREA	33	7	7	7	7	5
CECIL	8	1	1	2	3	1
KENT	0	0	0	0	0	0
QUEEN ANNE'S	2	1	1	0	0	0
CAROLINE	8	1	2	2	1	2
TALBOT	4	2	0	0	2	0
DORCHESTER	1	0	0	0	0	1
WICOMICO	9	2	2	3	1	1
SOMERSET	0	0	0	0	0	0
WORCESTER	1	0	1	0	0	0

TABLE 52. DEATHS OCCURRING IN INSTITUTIONS BY RACE, REGION, AND POLITICAL SUBDIVISION, MARYLAND, 2012.

REGION AND POLITICAL SUBDIVISION	NUMBER OF DEATHS OCCURRING IN HOSPITALS			NUMBER OF DEATHS OCCURRING IN NURSING HOMES			PERCENT OF ALL DEATHS OCCURRING IN HOSPITALS AND NURSING HOMES		
	ALL RACES[1]	WHITE	BLACK	ALL RACES[1]	WHITE	BLACK	ALL RACES[1]	WHITE	BLACK
MARYLAND	18,782	11,839	6,378	7,545	5,753	1,665	59.7	56.4	67.7
NORTHWEST AREA	1,768	1,634	115	972	950	20	65.1	64.4	77.6
GARRETT	125	125	0	64	64	0	62.6	62.6	0.0
ALLEGANY	380	363	15	234	232	2	72.3	72.3	73.9
WASHINGTON	609	564	40	317	310	6	63.7	63.0	82.1
FREDERICK	654	582	60	357	344	12	62.9	61.8	75.8
BALTIMORE METRO AREA	9,224	5,747	3,296	3,494	2,609	847	56.5	53.2	64.7
BALTIMORE CITY	3,023	819	2,174	897	354	540	63.0	58.0	65.5
BALTIMORE CO	2,691	2,012	627	1,387	1,193	187	53.6	51.5	63.4
ANNE ARUNDEL	1,781	1,445	298	459	395	55	58.0	56.2	66.9
CARROLL	544	524	17	320	309	10	61.9	61.7	69.2
HOWARD	462	322	92	190	141	33	44.6	41.6	53.0
HARFORD	723	625	88	241	217	22	49.7	48.4	62.5
NATIONAL CAPITAL AREA	5,245	2,491	2,419	1,864	1,206	573	66.1	61.5	72.1
MONTGOMERY	2,529	1,806	461	1,159	969	125	64.4	62.3	72.3
PRINCE GEORGE'S	2,716	685	1,958	705	237	448	68.0	59.3	72.0
SOUTHERN AREA	971	696	255	383	291	91	58.9	55.9	69.6
CALVERT	223	182	36	121	101	19	55.8	54.1	65.5
CHARLES	483	303	171	154	99	55	65.7	63.0	72.7
SAINT MARY'S	265	211	48	108	91	17	52.2	50.0	63.7
EASTERN SHORE AREA	1,574	1,271	293	832	697	134	55.4	53.7	65.4
CECIL	296	277	15	127	119	8	50.8	50.4	57.5
KENT	94	72	22	63	52	11	66.2	62.9	82.5
QUEEN ANNE'S	161	132	28	60	48	12	50.9	47.6	72.7
CAROLINE	112	100	12	81	71	10	61.7	62.4	57.9
TALBOT	153	126	26	96	78	18	58.0	55.6	74.6
DORCHESTER	153	105	48	116	94	22	71.0	70.3	72.9
WICOMICO	329	235	91	137	112	24	52.8	51.3	58.7
SOMERSET	69	44	24	47	39	8	50.2	48.0	56.1
WORCESTER	207	180	27	105	84	21	51.5	49.4	66.7

[1] Includes races categorized as 'unknown' or 'other'.

TABLE 53. DEATHS BY PLACE OF RESIDENCE AND PLACE OF OCCURRENCE BY RACE, REGION AND POLITICAL SUBDIVISION, MARYLAND, 2012.

REGION AND POLITICAL SUBDIVISION	DEATHS BY AREA OF RESIDENCE			DEATHS WITHIN MARYLAND BY AREA OF OCCURRENCE		
	ALL RACES[1]	WHITE	BLACK	ALL RACES[1]	WHITE	BLACK
MARYLAND	44,110	31,173	11,884	41,891	29,916	10,996
NORTHWEST AREA	4,212	4,012	174	3,968	3,782	164
GARRETT	302	302	0	261	261	0
ALLEGANY	849	823	23	794	770	21
WASHINGTON	1,453	1,388	56	1,381	1,320	53
FREDERICK	1,608	1,499	95	1,532	1,431	90
BALTIMORE METRO AREA	22,495	15,719	6,408	22,224	15,507	6,355
BALTIMORE CITY	6,224	2,024	4,146	6,177	2,002	4,122
BALTIMORE CO	7,612	6,218	1,283	7,534	6,152	1,272
ANNE ARUNDEL	3,864	3,274	528	3,788	3,214	515
CARROLL	1,396	1,350	39	1,365	1,319	39
HOWARD	1,461	1,113	236	1,442	1,098	233
HARFORD	1,938	1,740	176	1,918	1,722	174
NATIONAL CAPITAL AREA	10,760	6,010	4,152	9,531	5,573	3,411
MONTGOMERY	5,731	4,456	811	5,326	4,162	731
PRINCE GEORGE'S	5,029	1,554	3,341	4,205	1,411	2,680
SOUTHERN AREA	2,300	1,765	497	2,030	1,568	433
CALVERT	616	523	84	541	463	71
CHARLES	970	638	311	845	563	266
SAINT MARY'S	714	604	102	644	542	96
EASTERN SHORE AREA	4,343	3,667	653	4,138	3,486	633
CECIL	832	785	40	743	703	36
KENT	237	197	40	224	186	38
QUEEN ANNE'S	434	378	55	411	359	52
CAROLINE	313	274	38	291	254	36
TALBOT	429	367	59	421	359	59
DORCHESTER	379	283	96	365	274	91
WICOMICO	882	676	196	862	658	194
SOMERSET	231	173	57	228	171	56
WORCESTER	606	534	72	593	522	71

[1] Includes races categorized as 'unknown' or 'other'.

TABLE 54. DEATHS TO RESIDENTS OF MARYLAND BY AREA OF OCCURRENCE, MARYLAND, 2012.

REGION AND POLITICAL SUBDIVISION	ALL AREAS OF OCCURRENCE	STATE OF MARYLAND				DISTRICT OF COLUMBIA	OTHER STATES AND COUNTRIES
		STATE TOTALS	MD. COUNTY SAME AS RESIDENCE	MD. COUNTY OTHER THAN RESIDENCE	BALTIMORE CITY		
MARYLAND	44,110	41,891	33,381	5,316	8,122	1,295	924
NORTHWEST AREA	4,212	3,968	3,603	231	134	43	201
GARRETT	302	261	212	47	2	0	41
ALLEGANY	849	794	765	12	17	1	54
WASHINGTON	1,453	1,381	1,290	36	55	13	59
FREDERICK	1,608	1,532	1,336	136	60	29	47
BALTIMORE METRO AREA	22,495	22,224	17,084	2,624	7,444	54	217
BALTIMORE CITY	6,224	6,177	4,928	1,249	4,928	5	42
BALTIMORE COUNTY	7,612	7,534	5,469	395	1,670	8	70
ANNE ARUNDEL	3,864	3,788	3,091	263	434	33	43
CARROLL	1,396	1,365	1,115	146	104	2	29
HOWARD	1,461	1,442	1,047	243	152	5	14
HARFORD	1,938	1,918	1,434	328	156	1	19
NATIONAL CAPITAL AREA	10,760	9,531	8,031	1,247	253	951	278
MONTGOMERY	5,731	5,326	4,927	293	106	284	121
PRINCE GEORGE'S	5,029	4,205	3,104	954	147	667	157
SOUTHERN AREA	2,300	2,030	1,585	372	73	227	43
CALVERT	616	541	427	96	18	65	10
CHARLES	970	845	604	203	38	104	21
ST MARY'S	714	644	554	73	17	58	12
EASTERN SHORE AREA	4,343	4,138	3,078	842	218	20	185
CECIL	832	743	620	83	40	3	86
KENT	237	224	178	30	16	5	8
QUEEN ANNE'S	434	411	211	161	39	5	18
CAROLINE	313	291	162	112	17	0	22
TALBOT	429	421	356	36	29	2	6
DORCHESTER	379	365	262	84	19	3	11
WICOMICO	882	862	810	25	27	2	18
SOMERSET	231	228	125	95	8	0	3
WORCESTER	606	593	354	216	23	0	13

MARRIAGES

TABLE 55. MARRIAGES BY RESIDENT STATUS AND TYPE OF CEREMONY, MARYLAND, SELECTED YEARS, 1940-2012.

YEAR	NUMBER OF MARRIAGES	RESIDENCE*			TYPE OF CEREMONY		
		MARYLAND RESIDENTS	NON-RESIDENTS				
			NUMBER	PERCENT	RELIGIOUS	CIVIL	PERCENT CIVIL
1940	39,305	-	-	-	39,305	-	-
1950	49,467	-	-	-	49,467	-	-
1960	40,320	23,500	16,820	41.7	40,320	-	-
1970	52,237	35,656	16,581	31.7	36,073	16,164	30.9
1980	46,278	36,629	9,649	20.9	29,435	16,843	36.4
1990	46,316	38,080	8,236	17.8	29,202	17,114	37.0
2000	38,659	33,166	5,493	14.2	23,525	15,134	39.1
2003	38,176	33,040	5,136	13.5	21,602	16,574	43.4
2004	38,318	33,250	5,068	13.2	21,613	16,705	43.6
2005	38,475	33,575	4,900	12.7	21,721	16,754	43.5
2006	37,020	32,210	4,810	13.0	19,849	17,171	46.4
2007	36,618	31,727	4,891	13.4	20,136	16,482	45.0
2008	33,601	29,171	4,430	13.2	17,470	16,131	48.0
2009	33,013	28,622	4,391	13.3	17,375	15,638	47.4
2010	33,153	28,832	4,321	13.0	17,616	15,537	46.9
2011	34,054	29,528	4,526	13.3	18,711	15,343	45.1
2012	32,882	28,742	4,140	12.6	17,411	15,471	47.1

* Not available before 1960.

TABLE 56. MARRIAGES BY RESIDENT STATUS AND TYPE OF CEREMONY, BY REGION AND POLITICAL SUBDIVISION OF OCCURRENCE, MARYLAND, 2012

REGION AND POLITICAL SUBDIVISION	MARRIAGES BY RESIDENCE[1]				TYPE OF CEREMONY		
	TOTAL	MARYLAND RESIDENTS[2]	NON-RESIDENTS[3]	% TO NON-RESIDENTS	RELIGIOUS	CIVIL	% CIVIL CEREMONIES
MARYLAND	32,882	28,742	4,140	12.6	17,411	15,471	47.1
NORTHWEST AREA	3,049	2,510	539	17.7	1,995	1,054	34.6
GARRETT	313	189	124	39.6	230	83	26.5
ALLEGANY	437	367	70	16.0	257	180	41.2
WASHINGTON	824	674	150	18.2	508	316	38.3
FREDERICK	1,475	1,280	195	13.2	1,000	475	32.2
BALTIMORE METRO AREA	14,342	13,207	1,135	7.9	8,144	6,198	43.2
BALTIMORE CITY	3,124	2,872	252	8.1	1,958	1,166	37.3
BALTIMORE COUNTY	4,105	3,881	224	5.5	2,182	1,923	46.8
ANNE ARUNDEL	3,638	3,259	379	10.4	2,102	1,536	42.2
CARROLL	770	666	104	13.5	481	289	37.5
HOWARD	1,458	1,379	79	5.4	683	775	53.2
HARFORD	1,247	1,150	97	7.8	738	509	40.8
NATIONAL CAPITOL AREA	9,719	8,682	1,037	10.7	3,950	5,769	59.4
MONTGOMERY	5,846	5,140	706	12.1	2,326	3,520	60.2
PRINCE GEORGE'S	3,873	3,542	331	8.5	1,624	2,249	58.1
SOUTHERN AREA	1,642	1,518	124	7.6	898	744	45.3
CALVERT	478	440	38	7.9	341	137	28.7
CHARLES	699	645	54	7.7	290	409	58.5
SAINT MARY'S	465	433	32	6.9	267	198	42.6
EASTERN SHORE AREA	4,130	2,825	1,305	31.6	2,424	1,706	41.3
CECIL	1,270	594	676	53.2	465	805	63.4
KENT	201	141	60	29.9	87	114	56.7
QUEEN ANNE'S	588	478	110	18.7	509	79	13.4
CAROLINE	83	76	7	8.4	52	31	37.3
TALBOT	371	275	96	25.9	289	82	22.1
DORCHESTER	255	230	25	9.8	182	73	28.6
WICOMICO	540	497	43	8.0	287	253	46.9
SOMERSET	145	140	5	3.4	89	56	38.6
WORCESTER	677	394	283	41.8	464	213	31.5

1 Marriages refer to the number of ceremonies performed in Maryland areas, not the number of persons married.
2 One or both partners were residents of Maryland.
3 Both partners were non-residents of Maryland.

TABLE 57. MARRIAGES BY AGE AND PREVIOUS MARITAL STATUS OF BRIDE, MARYLAND, 2012

AGE OF BRIDE	ALL MARRIAGES	PREVIOUS MARITAL STATUS OF BRIDE			
		NEVER MARRIED	WIDOWED	DIVORCED	NOT STATED
ALL AGES	32,882	23,078	774	8,871	159
15 - 17	101	101	0	0	0
18 - 19	690	683	0	4	3
20 - 21	1,583	1,558	0	20	5
22 - 24	4,424	4,261	1	142	20
25 - 29	9,233	8,403	10	777	43
30 - 34	5,856	4,353	40	1,434	29
35 - 39	3,251	1,739	51	1,447	14
40 - 44	2,508	900	75	1,519	14
45 - 54	3,584	832	234	2,507	11
55 AND OVER	1,615	223	363	1,019	10
UNKNOWN	37	25	0	2	10

TABLE 58. MARRIAGES BY AGE AND PREVIOUS MARITAL STATUS OF GROOM, MARYLAND, 2012

AGE OF GROOM	ALL MARRIAGES	PREVIOUS MARITAL STATUS OF GROOM			
		NEVER MARRIED	WIDOWED	DIVORCED	NOT STATED
ALL AGES	32,882	22,264	730	9,703	185
15 - 17	7	7	0	0	0
18 - 19	288	287	0	0	1
20 - 21	887	876	0	8	3
22 - 24	3,266	3,170	1	82	13
25 - 29	8,579	8,010	3	515	51
30 - 34	6,383	5,159	8	1,174	42
35 - 39	3,812	2,241	24	1,526	21
40 - 44	2,893	1,186	33	1,655	19
45 - 54	4,117	1,020	147	2,933	17
55 & OVER	2,632	299	514	1,803	16
UNKNOWN	18	9	0	7	2

TABLE 59. MARRIAGES BY AGE OF BRIDE AND GROOM, MARYLAND, 2012

AGE OF GROOM	AGE OF BRIDE										
	ALL AGES	15	16	17	18	19	20	21	22	23	24
ALL AGES	32,882	4	27	70	275	415	654	929	1,209	1,500	1,715
15	1	0	0	0	1	0	0	0	0	0	0
16	1	0	0	1	0	0	0	0	0	0	0
17	5	0	1	1	2	0	1	0	0	0	0
18	86	3	7	10	27	14	10	5	2	0	1
19	202	0	5	14	53	53	29	19	9	4	2
20	335	1	3	17	34	78	84	45	30	11	6
21	552	0	3	5	43	69	116	110	76	41	18
22	816	0	1	5	26	48	91	161	168	111	65
23	1,125	0	1	3	16	37	89	156	194	270	136
24	1,325	0	0	6	20	30	58	106	167	247	271
25	1,602	0	0	3	10	15	43	85	158	180	301
26	1,759	0	2	0	7	19	33	51	103	155	241
27	1,791	0	1	0	10	9	24	47	57	123	159
28	1,695	0	0	1	5	4	23	25	54	90	124
29	1,732	0	0	1	2	6	10	28	52	74	93
30 - 34	6,383	0	2	3	15	20	28	67	84	144	203
35 - 39	3,812	0	1	0	2	7	9	13	32	24	64
40 - 44	2,893	0	0	0	1	2	2	7	15	15	17
45 - 49	2,367	0	0	0	0	1	1	2	6	6	8
50 - 54	1,750	0	0	0	1	1	0	1	1	3	2
55 AND OVER	2,632	0	0	0	0	1	3	0	1	1	4
UNKNOWN	18	0	0	0	0	1	0	1	0	1	0

TABLE 59. (CONTINUED). MARRIAGES BY AGE OF BRIDE AND AGE OF GROOM, MARYLAND, 2012

AGE OF GROOM	AGE OF BRIDE											
	25	26	27	28	29	30-34	35-39	40-44	45-49	50-54	55+	UNKNOWN
ALL AGES	1,906	2,007	1,910	1,729	1,681	5,856	3,251	2,508	2,103	1,481	1,615	37
15	0	0	0	0	0	0	0	0	0	0	0	0
16	0	0	0	0	0	0	0	0	0	0	0	0
17	0	0	0	0	0	0	0	0	0	0	0	0
18	1	1	2	1	0	1	0	1	0	0	0	0
19	1	3	2	2	0	4	0	2	0	0	0	0
20	11	3	4	2	3	0	1	1	0	0	0	1
21	15	13	12	4	5	14	6	1	0	0	0	1
22	26	21	29	10	12	21	15	3	1	1	0	1
23	50	42	25	23	21	42	9	6	2	0	1	2
24	162	79	40	38	24	58	12	3	2	1	0	1
25	338	188	88	46	32	80	24	3	3	2	0	3
26	335	329	166	78	62	124	30	18	2	1	0	3
27	232	284	332	164	92	184	45	20	6	0	0	2
28	158	239	241	281	139	237	52	15	4	0	2	1
29	131	176	202	242	260	341	81	23	8	1	0	1
30 - 34	306	410	551	572	715	2,467	542	176	55	15	1	7
35 - 39	85	139	143	160	195	1,356	1,050	357	122	36	11	6
40 - 44	34	44	41	55	69	565	757	809	339	88	32	1
45 - 49	11	19	21	30	34	216	417	593	648	267	84	3
50 - 54	4	8	5	8	7	98	132	312	502	459	206	0
55 AND OVER	6	8	6	11	11	43	75	165	408	610	1,277	2
UNKNOWN	0	1	0	2	0	5	3	0	1	0	1	2

TABLE 60. MARRIAGES BY PREVIOUS MARITAL STATUS AND RESIDENCE OF BRIDE, MARYLAND, 2012

RESIDENT STATUS OF BRIDE	ALL MARRIAGES	PREVIOUS MARITAL STATUS OF BRIDE			
		NEVER MARRIED	WIDOWED	DIVORCED	NOT STATED AND OTHER
TOTAL MARRIAGES	32,882	23,078	774	8,871	159
RESIDENT BRIDE	27,932	19,508	658	7,631	135
RESIDENT GROOM	26,309	18,351	602	7,229	127
NONRESIDENT GROOM	1,623	1,157	56	402	8
NONRESIDENT BRIDE	4,950	3,570	116	1,240	24
RESIDENT GROOM	829	558	33	233	5
NONRESIDENT GROOM	4,121	3,012	83	1,007	19

TABLE 61. MARRIAGES BY PREVIOUS MARITAL STATUS AND RESIDENCE OF GROOM, MARYLAND, 2012

RESIDENT STATUS OF GROOM	ALL MARRIAGES	PREVIOUS MARITAL STATUS OF GROOM			
		NEVER MARRIED	WIDOWED	DIVORCED	NOT STATED AND OTHER
TOTAL MARRIAGES	32,882	22,264	730	9,703	185
RESIDENT GROOM	27,138	18,268	597	8,145	128
RESIDENT BRIDE	26,309	17,722	570	7,894	123
NONRESIDENT BRIDE	829	546	27	251	5
NONRESIDENT GROOM	5,744	3,996	133	1,558	57
RESIDENT BRIDE	1,623	1,080	53	467	23
NONRESIDENT BRIDE	4,121	2,916	80	1,091	34

TABLE 62. MARRIAGES BY PREVIOUS MARITAL STATUS OF BRIDE AND GROOM AND TYPE OF CEREMONY, MARYLAND, 2012

TYPE OF CEREMONY AND PREVIOUS MARITAL STATUS OF GROOM	ALL MARRIAGES	PREVIOUS MARITAL STATUS OF BRIDE			
		NEVER MARRIED	WIDOWED	DIVORCED	NOT STATED AND OTHER
TOTAL MARRIAGES	32,882	23,078	774	8,871	159
NEVER MARRIED	22,264	18,835	168	3,156	105
WIDOWED	730	149	194	383	4
DIVORCED	9,703	3,962	407	5,297	37
NOT STATED AND OTHER	185	132	5	35	13
RELIGIOUS CEREMONIES	17,411	12,988	374	3,981	68
NEVER MARRIED	12,583	11,035	61	1,432	55
WIDOWED	388	67	122	198	1
DIVORCED	4,339	1,807	190	2,333	9
NOT STATED AND OTHER	101	79	1	18	3
CIVIL CEREMONIES	15,471	10,090	400	4,890	91
NEVER MARRIED	9,681	7,800	107	1,724	50
WIDOWED	342	82	72	185	3
DIVORCED	5,364	2,155	217	2,964	28
NOT STATED AND OTHER	84	53	4	17	10

TABLE 63A. MARRIAGES BY PLACE OF RESIDENCE OF BRIDE, MARYLAND, 2012

PLACE OF RESIDENCE	BRIDE
TOTAL	32,882
MARYLAND	27,899
PENNSYLVANIA	1,158
DELAWARE	496
VIRGINIA	1,062
WEST VIRGINIA	233
DISTRICT OF COLUMBIA	673
NEW JERSEY	221
NEW YORK	211
OHIO	50
FLORIDA	135
OTHER STATES	696
FOREIGN COUNTRIES	15
NOT STATED	33

TABLE 63B. MARRIAGES BY PLACE OF RESIDENCE OF GROOM, MARYLAND, 2012

PLACE OF RESIDENCE	GROOM
TOTAL	32,882
MARYLAND	27,103
PENNSYLVANIA	1,185
DELAWARE	520
VIRGINIA	1,126
WEST VIRGINIA	236
DISTRICT OF COLUMBIA	705
NEW JERSEY	243
NEW YORK	248
OHIO	64
FLORIDA	155
OTHER STATES	1,226
FOREIGN COUNTRIES	36
NOT STATED	35

DIVORCES

TABLE 64. ABSOLUTE DIVORCES AND ANNULMENTS, MARYLAND, 1940-2012.

YEAR	ABSOLUTE DIVORCES AND ANNULMENTS		
	TOTAL	ABSOLUTE DIVORCES	ANNUL-MENTS
1940	3,227*	3,203*	24
1950	5,039	4,945*	94
1960	5,320	5,213*	107
1970	9,252	9,128	124
1980	17,494	17,438	56
1990	16,607	16,568	39
2000	17,514	17,492	22
2003	17,642	17,614	28
2004	17,802	17,760	42
2005	17,233	17,209	24
2006	17,065	17,028	37
2007	16,662	16,631	31
2008	16,167	16,136	31
2009	15,778	15,757	21
2010	16,324	16,289	35
2011	16,824	16,796	28
2012	16,208	16,187	21

*Includes limited divorces.

TABLE 65. ABSOLUTE DIVORCES AND ANNULMENTS BY REGION AND POLITICAL SUBDIVISION OF OCCURRENCE, MARYLAND, 2012.

REGION AND POLITICAL SUBDIVISION	ABSOLUTE DIVORCES AND ANNULMENTS		
	TOTAL	ABSOLUTE DIVORCES	ANNULMENTS
MARYLAND STATE	16,208	16,187	21
NORTHWEST AREA	1,224	1,223	1
GARRETT	91	91	0
ALLEGANY	196	196	0
WASHINGTON	197	197	0
FREDERICK	740	739	1
BALTIMORE METRO AREA	7,969	7,956	13
BALTIMORE CITY	2,532	2,527	5
BALTIMORE COUNTY	1,513	1,513	0
ANNE ARUNDEL	1,826	1,822	4
CARROLL	534	534	0
HOWARD	797	796	1
HARFORD	767	764	3
NATIONAL CAPITAL AREA	4,936	4,929	7
MONTGOMERY	2,271	2,269	2
PRINCE GEORGE'S	2,665	2,660	5
SOUTHERN AREA	648	648	0
CALVERT	231	231	0
CHARLES	167	167	0
SAINT MARY'S	250	250	0
EASTERN SHORE AREA	1,431	1,431	0
CECIL	357	357	0
KENT	68	68	0
QUEEN ANNE'S	124	124	0
CAROLINE	87	87	0
TALBOT	120	120	0
DORCHESTER	132	132	0
WICOMICO	305	305	0
SOMERSET	91	91	0
WORCESTER	147	147	0

TABLE 66. ABSOLUTE DIVORCES AND ANNULMENTS BY PLACE WHERE MARRIAGE WAS PERFORMED, SELECTED AREAS OF OCCURRENCE, MARYLAND, 2012.

AREA OF OCCURRENCE	TOTAL NUMBER GRANTED	PLACE WHERE MARRIAGE WAS PERFORMED					
		MARYLAND	DISTRICT OF COLUMBIA	VIRGINIA	REMAINDER OF U.S.	FOREIGN COUNTRIES	NOT STATED
MARYLAND STATE	16,208	10,821	446	860	2,573	1,401	107
BALTIMORE CITY	2,532	1,983	5	41	320	175	8
TOTAL COUNTIES	13,676	8,838	441	819	2,253	1,226	99

TABLE 67A. ABSOLUTE DIVORCES AND ANNULMENTS BY AGE OF HUSBAND AT TIME OF DECREE, MARYLAND, 2012.

AGE AT TIME OF DECREE	HUSBAND
ALL AGES	16,208
UNDER 20 YEARS	5
20-24 YEARS	289
25-29 YEARS	1,268
30-34 YEARS	2,189
35-39 YEARS	2,357
40-44 YEARS	2,634
45-49 YEARS	2,636
50-54 YEARS	1,987
55-59 YEARS	1,221
60-64 YEARS	684
65 YEARS AND OVER	568
NOT STATED	370

TABLE 67B. ABSOLUTE DIVORCES AND ANNULMENTS BY AGE OF WIFE AT TIME OF DECREE, MARYLAND, 2012.

AGE AT TIME OF DECREE	WIFE
ALL AGES	16,208
UNDER 20 YEARS	11
20-24 YEARS	542
25-29 YEARS	1,823
30-34 YEARS	2,450
35-39 YEARS	2,466
40-44 YEARS	2,661
45-49 YEARS	2,462
50-54 YEARS	1,694
55-59 YEARS	904
60-64 YEARS	480
65 YEARS AND OVER	302
NOT STATED	413

TABLE 68. ABSOLUTE DIVORCES AND ANNULMENTS BY NUMBER OF CHILDREN REPORTED UNDER 18 YEARS OF AGE AND DURATION OF MARRIAGE, MARYLAND, 2012.

NUMBER OF CHILDREN REPORTED UNDER 18 YEARS OF AGE	TOTAL NUMBER GRANTED	DURATION OF MARRIAGE IN YEARS									
		UNDER 2	2-3	4-5	6-7	8-9	10-14	15-19	20-24	25 & OVER	NOT STATED
TOTAL	16,208	434	1,701	2,122	1,890	1,643	2,907	1,969	1,403	1,725	414
NONE	10,452	384	1,369	1,545	1,277	973	1,493	841	778	1,447	345
ONE	2,694	33	226	374	323	292	523	394	319	181	29
TWO	2,248	8	80	176	215	297	640	522	213	71	26
THREE	613	7	18	20	58	60	189	160	75	15	11
FOUR	138	2	4	3	10	14	47	41	9	6	2
FIVE	18	0	0	0	1	1	4	6	3	3	0
SIX OR MORE	32	0	4	4	5	3	9	1	4	1	1
NOT STATED	13	0	0	0	1	3	2	4	2	1	0

TABLE 69. ABSOLUTE DIVORCES AND ANNULMENTS BY NUMBER OF MARRIAGES OF HUSBAND AND NUMBER OF MARRIAGES OF WIFE, MARYLAND, 2012.

NUMBER OF MARRIAGES OF HUSBAND	NUMBER OF MARRIAGES OF WIFE					
	TOTAL	ONE	TWO	THREE	FOUR OR MORE	NOT STATED
TOTAL	16,208	9,537	2,663	523	90	3,395
ONE	9,370	7,760	1,192	143	23	252
TWO	2,809	1,324	1,121	233	39	92
THREE	586	197	245	108	18	18
FOUR OR MORE	82	19	35	18	8	2
NOT STATED	3,361	237	70	21	2	3,031

COMPARATIVE VITAL STATISTICS

TABLE 70. SELECTED NATALITY DATA BY RACE AND HISPANIC ORIGIN FOR MARYLAND AND THE UNITED STATES, 2003-2012.

	BIRTH RATES*					
	ALL BIRTHS		WHITE, NON-HISPANIC		BLACK, NON-HISPANIC	
YEAR	MARYLAND	U.S.	MARYLAND	U.S.	MARYLAND	U.S.
2003	13.6	14.1	11.5	11.8	15.5	15.9
2004	13.4	14.0	11.3	11.6	14.9	15.8
2005	13.4	14.0	11.0	11.5	14.8	15.7
2006	13.8	14.2	11.1	11.6	15.2	16.5
2007	13.9	14.3	10.9	11.6	15.7	16.6
2008	13.7	14.0	10.8	11.3	15.6	16.4
2009	13.2	13.5	10.4	11.0	14.8	15.8
2010	12.8	13.0	10.5	10.9	14.2	15.1
2011	12.5	12.7	10.3	10.8	13.7	14.7
2012	12.4	12.6 **	10.3	10.7 **	13.5	14.6 **

	FERTILITY RATES***					
	ALL BIRTHS		WHITE, NON-HISPANIC		BLACK, NON-HISPANIC	
YEAR	MARYLAND	U.S.	MARYLAND	U.S.	MARYLAND	U.S.
2003	62.3	66.1	56.8	58.5	63.7	67.1
2004	62.2	66.3	57.0	58.4	61.8	67.0
2005	62.7	66.7	56.3	58.3	62.2	67.2
2006	64.1	68.5	56.4	59.5	63.4	70.6
2007	64.5	69.5	56.3	60.1	66.1	71.6
2008	65.4	68.6	56.2	59.4	65.7	71.1
2009	63.8	66.7	55.2	58.4	63.6	68.9
2010	61.8	64.1	56.8	58.7	61.4	66.6
2011	61.3	63.2	56.6	58.7	60.3	65.4
2012	60.7	63.0 **	56.5	58.7 **	60.0	65.0 **

	PERCENT LOW BIRTH WEIGHT****					
	ALL BIRTHS		WHITE, NON-HISPANIC		BLACK, NON-HISPANIC	
YEAR	MARYLAND	U.S.	MARYLAND	U.S.	MARYLAND	U.S.
2003	9.1	7.9	7.1	7.0	13.1	13.6
2004	9.4	8.1	7.5	7.2	13.3	13.7
2005	9.2	8.2	7.1	7.3	13.2	14.0
2006	9.4	8.3	7.6	7.6	13.4	14.0
2007	9.1	8.2	7.1	7.3	13.0	13.9
2008	9.3	8.2	7.2	7.2	13.2	13.7
2009	9.2	8.2	7.2	7.2	13.1	13.6
2010	8.8	8.2	6.9	7.1	12.1	13.5
2011	8.9	8.1	6.7	7.1	12.6	13.3
2012	8.8	8.0 **	6.8	7.0 **	12.6	13.2 **

*Per 1,000 population.
**Preliminary data.
***Per 1,000 women aged 15-44.
****Births weighing less than 2,500 grams.

TABLE 70 (continued). SELECTED NATALITY DATA BY RACE AND HISPANIC ORIGIN FOR MARYLAND AND THE UNITED STATES, 2003-2012.

	PERCENTAGE OF BIRTHS TO UNMARRIED WOMEN					
	ALL BIRTHS		WHITE, NON-HISPANIC		BLACK, NON-HISPANIC	
YEAR	MARYLAND	U.S.	MARYLAND	U.S.	MARYLAND	U.S.
2003	34.8	34.6	21.0	23.6	58.8	68.5
2004	35.7	35.8	21.3	24.5	59.6	69.3
2005	37.1	36.9	22.4	25.3	60.0	69.9
2006	39.7	38.5	24.4	26.6	62.2	70.7
2007	40.9	39.7	25.3	27.8	62.9	71.6
2008	42.3	40.6	26.5	28.7	64.2	72.3
2009	42.8	41.0	27.5	29.0	64.7	72.8
2010	41.7	40.8	26.0	29.0	64.1	72.5
2011	41.1	40.7	25.7	29.0	63.2	72.3
2012	40.7	40.7 **	25.8	29.4 **	62.9	72.2 **

	PERCENTAGE OF BIRTHS OF FOURTH OR HIGHER ORDER					
	ALL BIRTHS		WHITE, NON-HISPANIC		BLACK, NON-HISPANIC	
YEAR	MARYLAND	U.S.	MARYLAND	U.S.	MARYLAND	U.S.
2002	10.3	10.8	8.7	8.9	13.4	15.4
2003	10.3	10.8	8.5	8.8	13.8	15.3
2004	10.2	11.0	8.6	8.9	13.0	15.3
2005	10.2	11.1	8.6	9.0	13.3	15.3
2006	10.4	11.1	8.6	9.1	13.2	15.0
2007	10.2	11.3	8.2	9.1	12.9	15.1
2008	10.3	11.4	8.3	9.4	13.0	15.2
2009	10.3	11.5	8.2	9.3	12.8	15.1
2010	9.9	11.6	8.2	9.4	12.8	15.2
2011	9.9	11.7	7.8	9.5	12.2	15.4
2012	10.2	11.8 **	7.7	9.6 **	12.9	15.4 **

	PERCENTAGE OF BIRTHS WITH LATE* OR NO PRENATAL CARE***					
	ALL BIRTHS		WHITE, NON-HISPANIC		BLACK, NON-HISPANIC	
YEAR	MARYLAND	U.S.	MARYLAND	U.S.	MARYLAND	U.S.
2002	3.6	3.6	1.8	2.2	6.0	6.2
2003	3.8	3.5	1.8	2.1	6.5	6.0
2004	3.9	***	1.9	***	6.2	***
2005	4.3	***	2.2	***	6.2	***
2006	4.3	***	2.3	***	5.9	***
2007	4.7	***	2.5	***	6.5	***
2008	4.2	***	2.3	***	6.3	***
2009	4.7	***	2.3	***	7.0	***
2010	6.3	***	4.0	***	10.9	***
2011	8.5	***	5.1	***	11.8	***
2012	8.7	***	5.6	***	12.2	***

*Care beginning in the third trimester of pregnancy.
**Preliminary data.
***U.S. data no longer available due to revised birth certificates in some states.

TABLE 71. SELECTED MORTALITY DATA BY RACE FOR MARYLAND AND THE UNITED STATES, 2003-2012.

	DEATH RATES PER 1,000 POPULATION					
	ALL DEATHS		WHITE		BLACK	
YEAR	MARYLAND	U.S.	MARYLAND	U.S.	MARYLAND	U.S.
2003	8.1	8.4	8.7	8.9	7.5	7.6
2004	7.8	8.2	8.5	8.6	7.1	7.4
2005	7.8	8.3	8.6	8.7	7.0	7.5
2006	7.7	8.1	8.5	8.6	7.0	7.3
2007	7.8	8.0	8.6	8.5	7.0	7.2
2008	7.8	8.1	8.6	8.6	7.0	7.2
2009	7.7	7.9	8.5	8.5	6.9	6.9
2010	7.5	8.0	8.5	8.6	6.6	6.8
2011	7.5	8.1 *	8.5	8.7 *	6.5	6.8 *
2012	7.5	-	8.6	-	6.5	-

	INFANT MORTALITY RATES PER 1,000 LIVE BIRTHS					
	ALL DEATHS		WHITE		BLACK	
YEAR	MARYLAND	U.S.	MARYLAND	U.S.	MARYLAND	U.S.
2003	8.1	6.9	5.4	5.7	14.7	14.0
2004	8.5	6.8	5.6	5.7	14.9	13.8
2005	7.3	6.9	4.7	5.7	12.7	13.7
2006	7.9	6.7	5.7	5.6	12.7	13.3
2007	8.0	6.8	4.6	5.6	14.0	13.2
2008	8.0	6.6	5.2	5.6	13.4	12.7
2009	7.2	6.4	4.1	5.3	13.6	12.6
2010	6.7	6.2	4.1	5.2	11.8	11.6
2011	6.7	6.1 *	4.0	5.1 *	12.0	11.4 *
2012	6.3	-	4.1	-	10.3	-

	NEONATAL MORTALITY RATES PER 1,000 LIVE BIRTHS					
	ALL RACES		WHITE		BLACK	
YEAR	MARYLAND	U.S.	MARYLAND	U.S.	MARYLAND	U.S.
2003	5.8	4.6	3.7	3.9	10.6	9.4
2004	6.1	4.5	3.9	3.8	10.8	9.1
2005	5.3	4.5	3.3	3.8	9.3	9.1
2006	5.8	4.5	4.1	3.7	9.2	8.8
2007	5.8	4.4	3.4	3.7	10.0	8.7
2008	5.8	4.3	3.6	3.6	9.9	8.2
2009	5.1	4.2	2.8	3.5	9.8	8.2
2010	4.7	4.1	2.8	3.5	8.4	7.5
2011	5.1	4.0 *	3.1	3.5 *	8.7	7.5 *
2012	4.7	-	3.0	-	7.8	-

* Preliminary U.S. data.

- Data for U.S. has not yet been released.

APPENDIX

List of 113 selected causes, Injury by firearms, Drug-induced deaths, Alcohol-induced deaths, Injury at work, and Enterocolitis due to *Clostridium difficile*

Cause of death (Based on the *International Classification of Diseases, Tenth Revision* , Second Edition, 2004)

All causes

Salmonella infections (A01-A02)
Shigellosis and amebiasis (A03,A06)
Certain other intestinal infections (A04,A07-A09)[1]
Tuberculosis (A16-A19)
  Respiratory tuberculosis (A16)
  Other tuberculosis (A17-A19)
Whooping cough (A37)
Scarlet fever and erysipelas (A38,A46)
Meningococcal infection (A39)
Septicemia (A40-A41)
Syphilis (A50-A53)
Acute poliomyelitis (A80)
Arthropod-borne viral encephalitis (A83-A84,A85.2)
Measles (B05)
Viral hepatitis (B15-B19)
Human immunodeficiency virus (HIV) disease (B20-B24)
Malaria (B50-B54)
Other and unspecified infectious and parasitic diseases and their sequelae (A00,A05,A20-A36,A42-A44, A48-A49,A54-A79,A81-A82,A85.0-A85.1,A85.8,A86-B04,B06-B09,B25-B49,B55-B99)
Malignant neoplasms (C00-C97)
  Malignant neoplasms of lip, oral cavity and pharynx (C00-C14)
  Malignant neoplasm of esophagus (C15)
  Malignant neoplasm of stomach (C16)
  Malignant neoplasms of colon, rectum and anus (C18-C21)
  Malignant neoplasms of liver and intrahepatic bile ducts (C22)
  Malignant neoplasm of pancreas (C25)
  Malignant neoplasm of larynx (C32)
  Malignant neoplasms of trachea, bronchus and lung (C33-C34)
  Malignant melanoma of skin (C43)
  Malignant neoplasm of breast (C50)
  Malignant neoplasm of cervix uteri (C53)
  Malignant neoplasms of corpus uteri and uterus, part unspecified (C54-C55)
  Malignant neoplasm of ovary (C56)
  Malignant neoplasm of prostate (C61)
  Malignant neoplasms of kidney and renal pelvis (C64-C65)
  Malignant neoplasm of bladder (C67)
  Malignant neoplasms of meninges, brain and other parts of central nervous system (C70-C72)
  Malignant neoplasms of lymphoid, hematopoietic and related tissue (C81-C96)
    Hodgkin's disease (C81)
    Non-Hodgkin's lymphoma (C82-C85)
    Leukemia (C91-C95)
    Multiple myeloma and immunoproliferative neoplasms (C88,C90)

List of 113 selected causes, Injury by firearms, Drug-induced deaths, Alcohol-induced deaths, Injury at work, and Enterocolitis due to *Clostridium difficile*

Cause of death (Based on the *International Classification of Diseases, Tenth Revision* , Second Edition, 2004)

Other and unspecified malignant neoplasms of lymphoid, hematopoietic and related tissue (C96)
All other and unspecified malignant neoplasms (C17,C23-C24,C26-C31,C37-C41,C44-C49,C51-C52, C57-C60,C62-C63,C66,C68-C69,C73-C80,C97)
In situ neoplasms, benign neoplasms and neoplasms of uncertain or unknown behavior (D00-D48)
Anemias (D50-D64)
Diabetes mellitus (E10-E14)
Nutritional deficiencies (E40-E64)
Malnutrition (E40-E46)
Other nutritional deficiencies (E50-E64)
Meningitis (G00,G03)
Parkinson's disease (G20-G21)
Alzheimer's disease (G30)
Major cardiovascular diseases (I00-I78)
Diseases of heart (I00-I09,I11,I13,I20-I51)
Acute rheumatic fever and chronic rheumatic heart diseases (I00-I09)
Hypertensive heart disease (I11)
Hypertensive heart and renal disease (I13)
Ischemic heart diseases (I20-I25)
Acute myocardial infarction (I21-I22)
Other acute ischemic heart diseases (I24)
Other forms of chronic ischemic heart disease (I20,I25)
Atherosclerotic cardiovascular disease, so described (I25.0)
All other forms of chronic ischemic heart disease (I20,I25.1-I25.9)
Other heart diseases (I26-I51)
Acute and subacute endocarditis (I33)
Diseases of pericardium and acute myocarditis (I30-I31,I40)
Heart failure (I50)
All other forms of heart disease (I26-I28,I34-I38,I42-I49,I51)
Essential hypertension and hypertensive renal disease (I10,I12,I15)
Cerebrovascular diseases (I60-I69)
Atherosclerosis (I70)
Other diseases of circulatory system (I71-I78)
Aortic aneurysm and dissection (I71)
Other diseases of arteries, arterioles and capillaries (I72-I78)
Other disorders of circulatory system (I80-I99)
Influenza and pneumonia (J09-J18)
Influenza (J09-J11)
Pneumonia (J12-J18)
Other acute lower respiratory infections (J20-J22,U04)
Acute bronchitis and bronchiolitis (J20-J21)
Other and unspecified acute lower respiratory infections (J22,U04)
Chronic lower respiratory diseases (J40-J47)

Cause of death (Based on the *International Classification of Diseases, Tenth Revision* , Second Edition, 2004)

- Bronchitis, chronic and unspecified (J40-J42)
- Emphysema (J43)
- Asthma (J45-J46)
- Other chronic lower respiratory diseases (J44,J47)

Pneumoconioses and chemical effects (J60-J66,J68)
Pneumonitis due to solids and liquids (J69)
Other diseases of respiratory system (J00-J06,J30-J39,J67,J70-J98)
Peptic ulcer (K25-K28)
Diseases of appendix (K35-K38)
Hernia (K40-K46)
Chronic liver disease and cirrhosis (K70,K73-K74)

- Alcoholic liver disease (K70)
- Other chronic liver disease and cirrhosis (K73-K74)

Cholelithiasis and other disorders of gallbladder (K80-K82)
Nephritis, nephrotic syndrome and nephrosis (N00-N07,N17-N19,N25-N27)

- Acute and rapidly progressive nephritic and nephrotic syndrome (N00-N01,N04)
- Chronic glomerulonephritis, nephrosis and nephropathy not specified as acute or chronic, and renal sclerosis unspecified (N02-N03,N05-N07,N26)
- Renal failure (N17-N19)
- Other disorders of kidney (N25,N27)

Infections of kidney (N10-N12,N13.6,N15.1)
Hyperplasia of prostate (N40)
Inflammatory diseases of female pelvic organs (N70-N76)
Pregnancy, childbirth and the puerperium (O00-099)

- Pregnancy with abortive outcome (O00-O07)
- Other complications of pregnancy, childbirth and the puerperium (O10-O99)

Certain conditions originating in the perinatal period (P00-P96)
Congenital malformations, deformations and chromosomal abnormalities (Q00-Q99)
Symptoms, signs and abnormal clinical and laboratory findings, not elsewhere classified (R00-R99)
All other diseases (Residual)
Accidents (unintentional injuries) (V01-X59,Y85-Y86)

- Transport accidents (V01-V99,Y85)
  - Motor vehicle accidents (V02-V04,V09.0,V09.2,V12-V14,V19.0-V19.2,V19.4-V19.6,V20-V79, V80.3-V80.5,V81.0-V81.1,V82.0-V82.1,V83-V86,V87.0-V87.8,V88.0-V88.8,V89.0,V89.2)
  - Other land transport accidents (V01,V05-V06,V09.1,V09.3-V09.9,V10-V11,V15-V18,V19.3, V19.8-V19.9,V80.0-V80.2,V80.6-V80.9,V81.2-V81.9,V82.2-V82.9,V87.9,V88.9,V89.1,V89.3,V89.9)
  - Water, air and space, and other and unspecified transport accidents and their sequelae (V90-V99,Y85)
- Nontransport accidents (W00-X59,Y86)
  - Falls (W00-W19)
  - Accidental discharge of firearms (W32-W34)
  - Accidental drowning and submersion (W65-W74)
  - Accidental exposure to smoke, fire and flames (X00-X09)
  - Accidental poisoning and exposure to noxious substances (X40-X49)

List of 113 selected causes, Injury by firearms, Drug-induced deaths, Alcohol-induced deaths, Injury at work, and Enterocolitis due to *Clostridium difficile*

Cause of death (Based on the *International Classification of Diseases, Tenth Revision*, Second Edition, 2004)
Other and unspecified nontransport accidents and their sequelae (W20-W31,W35-W64,W75-W99,X10-X39,X50-X59,Y86)
Intentional self-harm (suicide) (U03,X60-X84,Y87.0)
Intentional self-harm (suicide) by discharge of firearms (X72-X74)
Intentional self-harm (suicide) by other and unspecified means and their sequelae (U03,X60-X71,X75-X84,Y87.0)
Assault (homicide) (U01-U02,X85-Y09,Y87.1)
Assault (homicide) by discharge of firearms (U01.4,X93-X95)
Assault (homicide) by other and unspecified means and their sequelae (U01.0-U01.3,U01.5-U01.9,U02,X85-X92,X96-Y09,Y87.1)
Legal intervention (Y35,Y89.0)
Events of undetermined intent (Y10-Y34,Y87.2,Y89.9)
Discharge of firearms, undetermined intent (Y22-Y24)
Other and unspecified events of undetermined intent and their sequelae (Y10-Y21,Y25-Y34,Y87.2,Y89.9)
Operations of war and their sequelae (Y36,Y89.1)
Complications of medical and surgical care (Y40-Y84,Y88)
Injury by firearms (U01.4,W32-W34,X72-X74,X93-X95,Y22-Y24,Y35.0)
Drug-induced deaths (D52.1,D59.0,D59.2,D61.1,D64.2,E06.4,E16.0,E23.1,E24.2,E27.3,E66.1,F11.0-F11.5,F11.7-F11.9,F12.0-F12.5,F12.7-F12.9,F13.0-F13.5,F13.7-F13.9,F14.0-F14.5,F14.7-F14.9,F15.0-F15.5,F15.7-F15.9,F16.0-F16.5,F16.7-F16.9,F17.0,F17.3-F17.5,F17.7-F17.9,F18.0-F18.5,F18.7-18.9, F19.0-F19.5,F19.7-F19.9,G21.1,G24.0,G25.1,G25.4,G25.6,G44.4,G62.0,G72.0,I95.2,J70.2-J70.4, K85.3,L10.5,L27.0-L27.1,M10.2,M32.0,M80.4,M81.4,M83.5,M87.1,R50.2,R78.1-R78.5,X40-X44, X60-X64,X85,Y10-14)
Alcohol-induced deaths (E24.4.F10.G31.2.G62.1.G72.1.I42.6.K29.2.K70.K85.2.K86.0.R78.0.X45.X65.Y15)[3]
Injury at work
Enterocolitis due to *Clostridium difficile* (A04.7)